WEATHER FORECAST

Victoria and Vicinity—South and west winds; partly cloudy; light frosts at night.
Vancouver and Vicinity—Light to moderate winds; partly cloudy, with frosts at night.
Juan de Fuca to Estevan—North and West winds; partly cloudy, and cold at night.

The Daily Colonist.

(ESTABLISHED 1858)

COLONIST TELEPHONES

Advertising	Empire 4114
Business Office	Empire 4114
Circulation	Garden 1812
Job Printing	Garden 5241
Editorial Rooms	Empire 4111
Social Editor	Empire 3311

NO. 87—SEVENTY-EIGHTH YEAR | VICTORIA, BRITISH COLUMBIA, SUNDAY, MARCH 22, 1936 | FORTY-FOUR PAGES

TAKES TOP POSITION Montreal Defeats Chicago Black Hawks Sextette By Small Margin to Hold Place—Page 17

ENGLAND TAKES TROPHY Chalks a 9 to 8 Victory Over Scotland at Twickenham Field—Page 17

Saranac, Bearing **HIDDEN RIPPLE ROCK** Bearing 300 Officers and Men, Hit Rock in Seymour Narrows—Page 3

DOMINOES DEFEAT PROVINCE, 41-33 IN HOOP FIXTURE

Victoria Cagers Even Up British Columbia Championship Series With Thrilling Victory Over Mainland Titleholders—Local Squad In Front All of the Way

By JOE DELAHUNTY

VANCOUVER, March 21.—Drilling gaping holes in what appeared to be a stonewall defence, and, at the same time, turning in their best performance in the series to date, Dave Nicol's Victoria Dominoes, Dominion cage titleholders, deadlocked the British Columbia mens' senior "A" basketball championship play-off here tonight by whipping the Vancouver Province, champions of the Mainland, in the fourth fixture by a 41-33 score.

Even a bigger crowd than last night sat in at the game, which was the fastest ever played at the V.A.C. gymnasium floor. Officials figured the throng at 1,500. The gym was packed to the doors long before the battle got under way.

Victorians were here in full force. Members of the two invading Rugby fifteens, the Victoria United soccer squad and fans galore. They came prepared with megaphones so their voices would drown out the outnumbering Vancouver supporters. When the final gong sounded, denoting a thrilling and a great victory for the Dominoes the visiting fans cheered them to the echo.

FIFTH GAME TOMORROW

The fifth and final game of this important series takes place at the same gymnasium Monday evening. The survivors will mar time before heading for Alberta, where they clash with the Raymond Union Jacks. If successful there the British Columbians will continue East in quest of the Canadian crown.

Clicking in championship form from the opening whistle the Dominoes ripped through the local defence at neck-breaking speed for some beautiful baskets. Every cylinder of the Victoria machine worked in spectacular fashion and the crowd watched with amazement the terrific pace the Dominoes set during the last half. So fast was the pace that the visitors had the newsies wilting under the strain and so the score read like this, Dominoes 19, Province 3. However, always fighters, and mighty good ones at that, the Mainlanders came back strong and made a courageous bid to pull defeat out of the fire, but their efforts proved fruitless against their much superior ball handlers.

Manager Nicol used some smart strategy when he gambled on young

Continued on Page 15, Col. 7.

PLANS TAX ON CORPORATIONS

U.S. Proposes Levy on Income on Basis of Earnings Not Paid in Dividends

WASHINGTON, March 21 (AP). — Tentative agreement upon a plan to tax the entire net income of corporations upon the basis of earnings withheld from dividends, tonight paved the way for starting open hearings on March 30 on new tax legislation.

The new proposal, designed to avoid a "tax on taxes," was regarded as a sharp departure mechanically from President Roosevelt's original proposal, but as capable of carrying out his aims to force more corporate funds into circulation as well as raising $620,000,000 annually in additional revenues.

It also contemplates, through a graduated rate based upon the size of corporate earnings, helping small business build up depression reserves, while at the same time enabling large corporations to maintain what were described as "adequate" surplus for hard times.

Police Said His Goose Was Swan

OLDS, Alta., March 21 (C.)—A photograph of a "large goose," published in a Calgary newspaper, brought Oscar Hanson, of Olds, in police court to answer a charge under the Canada Game Act.

Police said Hanson had shot a swan and not a goose. Professor R. Rowan agreed with the police. Three veteran sportsmen declared it a goose. In view of the conflicting evidence, the magistrate disminssed the charge.

PAGE DIRECTORY

Comics	Page 27
Culbertson on Bridge	Page 19
Editorials	Page 4
Finance	Page 23
Jane Dixon	Page 27
Radio Programme	Page 9
Shipping and Travel	Page 22
Social Notes	Page 8
Sports	Pages 16-17-18
Theatres	Page 12
"With All My Heart"	Page 14
Women's Clubs	Page 7

THINK WAR INEVITABLE

Conflict Between Russia and Japan Regarded as Certain By Many Authorities

By JOHN LLOYD

MOSCOW, March 21 (AP). — A Soviet-Japanese war is held by many to be inevitable, but there is a disagreement as to when it may be expected to break out.

The two nations have appeared to be on the verge of war several times since the Japanese occupation of Manchuria in 1931, but conflicts stopped short of large scale hostilities.

Border clashes have continued at more or less frequent intervals and talk of non-aggression pacts and frontier demilitarization has achieved no concrete results.

Repeated encounters on the border

Continued on Page 2, Column 6

MAN IN STOLEN TRUCK IS SHOT

Vancouver Police Open Fire After Commands to Halt Are Ignored

VANCOUVER, March 21 (C.) — A man who gave his name and address as Bill Preymak, of West Fourth Avenue, was shot and seriously wounded by Constable Charles Campbell shortly before midnight tonight when he and a companion refused to heed the officer's order to halt a truck they were riding in and which had previously been reported stolen.

The truck was reported stolen from the Fourth Avenue address which the wounded man gave, by Mr. Preymark, of East Georgia Street. Police were unable to say if the wounded man was related to the truck owner.

ORDERED TO STOP

Constables Campbell and Clint Ovens, in a prowler car, noticed the truck on Granville Street near Drake. Pulling up alongside, Campbell stepped out on the running board of the police car and ordered the two men in the truck's cab to stop. Instead, the driver of the truck sideswiped the police car, jamming Campbell's leg between the door and the door frame, then careened south on Granville.

The two officers followed and when repeated commands to stop were ignored Campbell fired a shot at the rear of the vehicle which had reached the Granville and Pacific Streets intersection.

CRASHES INTO RAILING

The truck swerved and crashed into the railing at the north approach of Granville Street Bridge. One man, who officers said would be charged in connection with theft of the truck, stepped out of the cab. The man giving his name as Preymark was found crumpled over the steering wheel.

Taken to hospital, he was found to be suffering from a bullet wound in the left side.

New Fall of Snow Marks Winter's End

CALGARY, March 21 (C.)—In a wide area of Alberta, the first day of Spring was ushered in with a heavy snowfall.

The ground was covered in Calgary and Edmonton with an inch of snow.

Lethbridge reported the heaviest fall of the year. Starting early this morning, two inches of snow fell in the first hour, accompanied by a driving northwest wind.

At Nanton, in the south, after three weeks of Spring-like weather there was three inches of wet snow today.

Bridge Destroyed by Flood in Maine

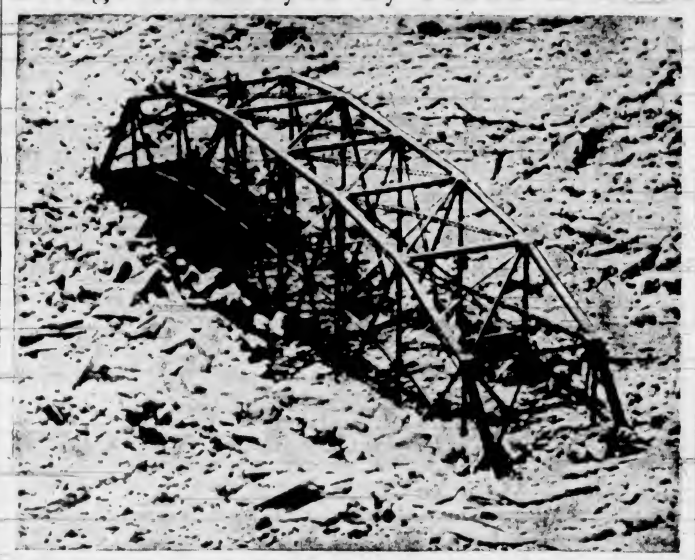

The Power of Flood Waters Is Graphically Illustrated in This Picture as the Ice of the Kennebec River, in Maine, Breaks Up. Here Is an Air View Showing One of the Five Large Steel Sections of the $300,000 Toll Bridge at Richmond and Dresden, Which Was Swept Away From Its Foundation.

ROARING RIVERS GIVE THREAT OF FURTHER DEATH AND DAMAGE

Thirteen States of Union Ravaged by Fatal and Destructive Flood

DANGER SHIFTS BUT BY NO MEANS OVER

(Copyright, 1936, by the Associated Press)

NEW YORK, March 21 (AP).—The unruly rivers roared fresh threats at people and property tonight.

Behind them, in the thirteen states through which they course, were 167 dead. Behind them, too, were 221,500 homeless men, women and children. That figure was admittedly conservative.

HIGH AND RISING

The property damage was at least $270,000,000. There was little doubt that it would rise much higher. If the loss to wage earners and to retailers is considered, together with the eventual cost of relief and rehabilitation, the money cost may exceed a billion dollars.

The state which suffered most during the week of unprecedented flood — Pennsylvania — appeared to be past the worst and rehabilitation was definitely begun.

ALARM GROWING

But downstream points became more and more alarmed. Flood stage of the Ohio River at Cincinnati is fifty-two feet. The river was 51.7 feet at midnight and rising. It is expected to reach a crest of fifty-nine feet on Monday.

New England continued its weary struggle against the flood, with more rain adding to the menace. Epidemics menaced. There was scarlet fever at Southbridge, Mass., and at Amherst. There was martial law in dozens of places. Looters were promptly dealt with.

THE WORST SUFFERER

Hartford, among all New England cities, has suffered most. The Red Cross was caring for 2,500 persons. The damage in Hartford alone was estimated at $10,000,000 in the worst calamity the city has ever known in its 300 years of experience.

Twenty-eight New York counties were hit by the flood. The city of Binghamton has been a heavy sufferer. One large plant there estimated its own damage at a million dollars.

TAKE TOLL AS FLOOD RECEDES

Relief Comes to Hundreds Of Marooned New Brunswick Families

SAINT JOHN, N.B., March 21 (C.)—A woman and her three children, the youngest eleven months old, were rescued today by a Government relief expedition from their Maugerville district unheated attic refuge, where they had been marooned by floods for forty-eight hours without food or water.

The relief expedition, dispatched into the inundated region by the New Brunswick Government, reported they had discovered no loss of life amongst residents of the area they had penetrated, but said considerable livestock, including foxes, had perished when the ice-clogged waters of the Saint John River overflowed the lowlands twenty miles below Fredericton.

Continued on Page 3, Column 3

Red Cross Emblems Turn Shelters Into Marked Spots for Bombs

STOCKHOLM, March 21 (AP). — Ethiopians on the Southern war front are refusing to stay in shelters marked with Red Cross emblems, convinced that such places are especially exposed to Italian bombs, according to a report received here from Dr. Hylander, head of a Swedish Red Cross unit. His report states that it has become practically impossible to tend the sick and wounded on the Southern front.

"When the Norwegian ambulance wanted to spread a Red Cross flag forty-five feet long near an American missionary station," says Dr. Hylander, "the missionaries refused to allow it, declaring that the Italians would then have a target for bombardment."

Vast Throng to See Great Liner Being Taken to Open Sea

Half Million Persons Expected to Watch Queen Mary Leave Clyde River—Bends in Channel Make Task Somewhat Delicate

GLASGOW, Scotland, March 22 (AP).—More than 500,000 people are expected to throng the banks of the Clyde River Tuesday when the pride of British shipbuilding, the 73,000-ton super-liner, Queen Mary, is taken out to the open sea for her first trial run.

Not only will a good share of the population of Glasgow be on hand to watch the departure, but special trains will bring thousands of spectators from London, Liverpool, Manchester and other large cities.

Excursion boats will take the spectators to vantage points on the banks of the Clyde, while cheap steamship cruises have been arranged to make possible a close-up view of the ocean giant when she is free of the channel and in open water.

TICKLISH OPERATION

Most interesting to the public will be the delicate task of getting the

Continued on Page 2, Column 3

PAINTING WILL STAY ON WALL

Ontario Government Decides To Leave Controversial Secord Picture Alone

TORONTO, March 21 (C.)—Ontario's picture of Laura Secord will remain in the Legislative Building's hall of fame, Premier Hepburn said today, even if it covers the portrait of former Premier George W. Ross.

Recent revival of the story that the thirty-year-old picture had been painted over the likeness of the last Liberal Premier before Mr. Hepburn's Government came to power, resulted in an X-ray examination showing the hidden portrait, and a Government decision that some ac-

Continued on Page 2, Column 1

Lose $200,000 by Forgery or Theft

PORT OF SPAIN, Trinidad, March 21 (C.)—Loss of $200,000 attributed to "forgery or theft" was disclosed here today by Trinidad commissioners of currency after a checkup on a recalled issue, showing there were 200,000 more one-dollar notes turned in than had been issued.

MISSIONARIES ARE SAFE

TAIYUAN, Shansi Province, China, March 21 (AP).—The United States missionaries, Rev. and Mrs. Claude Thomas, and their two children, reported missing from the China Inland Mission at Hwoksien are safe at Kungtung, southeast of here.

HITLER TO REPLY TO LOCARNO POWERS WITH NEW PROPOSALS

Next Move in European Situation Rests With Germany—Threat of Immediate Conflict Removed by Recent Developments—League May Become Stronger Force for Peace

France Willing to Submit Pact With Russia to World Court

BERLIN, March 21 (AP).—Political authorities said tonight they felt positive Reichsfuehrer Hitler was preparing new counter-proposals with which to answer the Locarno powers' suggestions for settling the Rhineland controversy. They based this belief on the airplane trip back from London by Joachim von Ribbentrop, Hitler's special ambassador and diplomatic expert.

It was through Von Ribbentrop that Great Britain, France, Belgium and Italy made their suggestion that the Franco-Soviet military alliance be submitted to The Hague Court and that, in the interim, an international military force be placed in the Rhineland to watch the German troops newly assigned there.

UP TO HITLER NOW

LONDON, March 21 (AP).—With next move in European developments up to Reichsfuehrer Hitler, officials of the League of Nations said tonight the threat of immediate peril has been removed from Europe.

They declared the League's possibilities as a new, stronger power for peace had been increased by the recent developments which included Germany's remilitarization of the Rhineland and the League Council's subsequent decision that Germany had violated both the Versailles and Locarno treaties.

Official British quarters said it now is up to Hitler to make counter-proposals to the virtual ultimatum given him by Great Britain, France, Belgium and Italy, Locarno signatories.

SEEK NEW PEACE FRONT

Those four nations which, with Germany, are the signatories of the Locarno pact, made a series of propositions to Germany under which they believe the peace front,

Continued on Page 2, Column 4

Another Case of Damage to British Warship Reported

LONDON, March 21 (AP). — The eighth case of suspected sabotage aboard British warships since last Autumn was disclosed tonight by an Admiralty official, who said damage to Great Britain's newest destroyer, the Griffin, was "under investigation." There were unconfirmed reports that pieces of metal had been placed in the vessel's machinery.

ARSENAL TOO VULNERABLE

Government Is Considering Removal From Woolwich To Remote Places

LONDON, March 22 (AP). — New emphasis on the vulnerability of London to air attack is found in reports that the Government is seriously considering moving sections of Woolwich Arsenal to more remote places in the British Isles.

Talk of its removal has given the alarmists new occasion to paint a picture of gas, incendiary and explosive bombs, raining down upon the city—a city which already knows, from experience, of the terror of air raids.

"A GREAT FAT COW"

It has provided proponents of a stronger air defence with new arguments in their claims that London, with its 8,000,000 inhabitants, and easily accessible from the continent, is not protected against the bombing plane. Winston Churchill likened London to a "great fat cow which would soon be at the mercy of the nearest foraging dictator."

Public concern is likewise being fanned by current discussion in the press and in Parliament as to the ability of the navy to defend itself against air attack. Counteracting this, however, there is the expansion, both real and indicated, of the Royal Air Force; the development of air defence; the hinted discovery of anti-aircraft weapons which would keep air invaders at bay, despite the fact that London is but a matter of minutes from the Continent by air.

ALWAYS WEAK SPOT

Those who want the Woolwich Arsenal moved claim it has so far been the "fatally weak spot" in every defence plan yet devised for London. No way has been found, it is stated, of protecting the arsenal and rendering it immune from attack from the skies.

RENEWS HIS BID FOR FRIENDSHIP

Mussolini Is Attentive Host to Visiting Premiers of Austria And Hungary

ROME, March 21 (AP). — Premier Mussolini today made a renewed bid for the continued friendship of Austria and Hungary—the two nations which expressed their sympathy for the Italian cause when the League of Nations tried to stop the Italo-Ethiopian war with sanctions.

He accompanied Premier Kurt Schuschnigg, of Austria, and Premier Julius Goemboes, of Hungary, to the Chamber of Deputies, where they received an ovation as friends of Italy.

Seventy Will Be Evicted From Prison

TRALEE, Ireland, March 21 (AP).—Legal action is to be taken to force seventy persons either to leave jail or pay rent.

The inmates of the prison are there by their own choice. When the prison was abandoned two years ago, because of lack of culprits, several families moved in.

They saw the opportunity to have a comfortable dry home, rent free, and have resisted all efforts to evict them.

MEMBERS PLAN EASTER RECESS

Commons Have Busy Time Ahead—Twelve-Day Adjournment Expected

OTTAWA, March 21 (C.)—A period of strenuous committee work for Parliament will open next week. Seven committees of the House of Commons now have before them references from the House on which they are working or will shortly start work.

Two of the most important committees will meet for organization and election of chairmen on Tuesday. They are the committees to deal with radio broadcasting, and that on wheat. The former is expected to go fully into administration of the Radio Act and activities of the Radio Commission. The latter will take up wheat transactions under guarantee by the Dominion Government.

SIGNS OF EASTER

Signs of Easter appear on the order paper of the House. Prime Minister Mackenzie King has given notice of a motion for adjournment from April 8 to 20, giving members ten full holidays.

The motion for Easter adjournment has in the past occasionally aroused opposition. Members from the Far West have complained that brief adjournment merely meant for them some days' idleness around Ottawa and added to the length of the session. On the other hand, arguments have been advanced that a long adjournment resulted in accumulation of work.

King Buys Car Built in Canada

LONDON, March 21 (C.)—His Majesty has bought an automobile built in Canada. It is the first car the King has purchased since his accession to the throne two months ago.

ACCEPT FINAL TREATY DRAFT

Agreement to Be Signed by Three Naval Powers Next Week

LONDON, March 21 (AP) — Great Britain, the United States and France today accepted the final draft of a new naval treaty limiting the size of battleships and the building of cruisers for six years.

The document will be signed next Wednesday, when a conference of four months ends with the original big five powers of the 1922 Washington agreement reduced to three.

The draft treaty as finally approved would restrict battleships to a top size of 35,000 tons, retain 10,000 tons as the maximum for large cruisers and provide that none of this size shall be constructed during the six-year period.

ESCAPE CLAUSES

Unsuccessful in keeping Japan and Italy pledged to naval limitation, the conferees wrote escape clauses in the treaty which would permit them to disregard the limits if Japan and other non-signers exceeded them.

Japan walked out of the conference because her demand for equality was rejected. Italy refused to participate because of sanctions for her attack on Ethiopia.

An opening for other nations to adopt similar restrictions was left by the conference.

Vancouver Island Denied Justice by Those Asking New Deal From Ottawa

By B. A. McKELVIE

In the Legislature the other day was heard the suggestion from the Government side of the House, that the Premier should "announce to Ottawa at this next meeting of premiers, that this is the last trip to Ottawa that the public intend him to make in order to try and obtain justice for British Columbia."

It was further urged upon the Premier that in the alternative "that he follow the announcement that he made two years ago, that British Columbia does not have to depend on anyone, if given the right to utilize its own resources and its own initiative for the benefit of the people of British Columbia and not for the benefit of the Eastern industries."

Such was the advice of the Hon. the Member for Nelson-Creston.

The Hon. Member for Saanich, in a thoughtful review of the situation, gave some support to the suggestion and toyed with the idea of "going it alone."

Different speakers stressed the relationship that exists between Eastern and Western portions of the Dominion, and the necessity for an adjustment of the basis of that relationship.

At the same time that supporters of the administration are urging the Government considering "going it alone," Vancouver Island, with greater cause for complaint within the frame-work of British Columbia than has British Columbia within Confederation, is told that there will be no new deal, and that the Island should be satisfied by reason of Victoria being the capital.

Such a reply is not good enough. Vancouver Island has just as much—in fact greater—justification for considering "going it alone" as has British Columbia. Our position would be much stronger as a separate Province of the Dominion than it is at present. With revenues annually produced on Vancouver Island all the services of Government could be maintained, the public debt could be retired, public works could be extended and the

Continued on Page 24, Column 3

EXPLORER GIVEN ROUSING WELCOME

Lincoln Ellsworth Sorry His Canadian Pilot Unable to Share In Reception

SAN PEDRO, Calif., March 21 (AP). —Lincoln Ellsworth, noted explorer of the polar regions, arrived today on the Mariposa from Melbourne, Australia. He was lost fifty-one days in the southern icy wastes last Winter.

Whistles of practically every craft in the harbor sounded in salute and a fleet of twenty-five planes appeared overhead.

Ellsworth, appearing fit, said he had realized a four-year ambition when, last November, he flew over the Antarctic continent in his plane, the Polar Star. The ship was piloted by Herbert Hollick-Kenyon, former Canadian Great War pilot from Winnipeg.

The explorer said he was sorry that Hollick-Kenyon was unable to share in the welcome. The pilot is now in New York.

All Imported Tweeds in These Spring

Coats

For twenty-five years Scurrah's, Ltd., has watched fabric quality as carefully as the changing styles, and in this season, when tweed is almost universally worn, the coats you will find here are all of Scotch and English manufacture. Whether you choose a bright, distinctive check, a typical Harris tweed, a colorful plaid or soft camelhair, you can count on the material and every trimming detail to be as good as the best makers in the world can produce them. Quality of material, good tailoring and smart style are assured at Scurrah's, Ltd. These Spring coats of imported materials are priced from

$15 TO $39.75

Tailored Is the Decree in

Suits

There is nothing smarter for Spring than the well-tailored, short-jacket suit of tweed or tricotine. Choose yours from this carefully-selected stock and you have a hundred and one variations of the current mode to pick from. Prices

$12.95 TO $29.75

HATS
BLOUSES
GLOVES

Smart, becoming styles are featured in all three departments. Your inspection is invited.

Scurrah's
Limited
728 YATES STREET

Quebec Expects Hectic Session As House Opens

Opposition United in Effort to Force Another General Election in Province—Taschereau Government to Face Legislature With Four New Ministers—To Discuss B.N.A. Act

QUEBEC, March 21 (CP).—Political circles predict the most turbulent session of the century as members of Quebec's Nineteenth Legislative Assembly prepare for the opening on Tuesday. The strongest opposition the Liberals have faced since their government regime opened in 1897 is ready to attack the administration, in an effort to force another election at an early date.

On the one side Hon. L. A. Taschereau, Premier for fifteen years and a Cabinet minister for twenty-eight, will have forty-seven supporters, including seven members of the Cabinet from the last House. Most of the Liberal members had seats in former legislatures.

On the other side, Maurice Duplessis, Conservative member for Three Rivers since 1927, one of the most aggressive debaters the historic Parliament Buildings has ever known, and his co-leader, Paul Gouin, founder of Action Liberale Nationale, head the Opposition. The forty-two Union Nationale members include sixteen Conservatives and twenty-six Action Liberale adherents. Mr. Gouin is a new M.L.A.

CABINET REORGANIZED

The Taschereau Government will face the Legislature reorganized, and with the addition of four new ministers. The vacant Cabinet positions held by Hon. Irenee Vautrin, Minister of Colonization, and Hon. C. J. Arcand, Minister of Labor, defeated in the general election, have been allotted to Hon. Hector Authier, Abitibi, formerly deputy speaker, and Hon. Edgar Rochette, member for Charlevoix-Saguenay, respectfully. Neither has held Cabinet office before.

Other newcomers are: Hon. P. E. Cote, Bonaventure, Minister of Roads, and Hon. Cleophas Bastien, Berthier, minister without portfolio. In a shuffle of portfolios, Premier Taschereau relinquished the office of Attorney-General, and it was taken over by Hon. J. E. Perrault, former Minister of Roads and Mines. The Department of Game and Fisheries, administered by Hon. J. N. Francoeur, with that of Public Works, has been given to Mr. Rochette, who combined it with the Department of Labor. Mr. Francoeur added the Department of Mines to his duties.

Hon. T. D. Bouchard, Speaker of the last House, became minister of the newly-created Department of Municipal Affairs, Trade and Commerce, soon after dissolution. It is expected Lucien Dugas (Joliette) Speaker of the House, and Leon Casgrain (Riviere du Loup), deputy speaker.

TO DISCUSS B.N.A. ACT

Following the reading of the Speech from the Throne by Lieutenant-Governor E. L. Patenaude, the address in reply will be proposed by Cyrille Dumaine (Lib., Bagot) and seconded by W. F. Connors (Lib., Montreal St. Ann). Mr. Connors was elected over an official Liberal candidate, but the next day pledged his allegiance to the Liberal party.

Premier Taschereau has stated two measures to come before the Legislature are a draft bill to permit the Canadian Parliament to amend the British North America Act, and a bill to bring Quebec within the scope of the Dominion Old Age Pensions Act.

The allied opposition is expected to attack over a wide front, from the opening. Campaign speeches stated leaders would press for an investigation into the Attorney-General's Department, the Provincial Police, the Quebec Liquor Commission and other departments of governmental activity.

Despite a score of contestants entered in the courts alleging election irregularities, eighty-nine of the ninety members successful at the polls November 25 are eligible to take their seats.

CANNOT ENTER HOUSE

Dr. Anatole Plante, Liberal, declared by the returning officer as elected in Montreal Mercier, cannot enter the House. The constituency is tied up in a judicial recount before the courts and the necessary papers to qualify the doctor have not reached the Clerk of the Crown in Chancery.

Contestation of a member's right to sit does not prevent him taking his place in the House while the case is pending, provided the papers had previously reached the Clerk of the Crown and the election gazetted. Under contestation still are the seats of Premier L. A. Taschereau, Mr. Gouin, Hon. Athanase David, Provincial Secretary, who was elected by the returning officer's casting vote in Terrebonne, and many others. A petition against Mr. Duplessis was rejected by Superior Court.

From their forty-seven members, not counting Dr. Plante, Liberals have to elect a Speaker, reducing their margin to four, insuring a busy session for the whips, who must be certain the narrow but vital majority is available for votes at all times.

Only province in Canada to maintain a separate Upper House, Quebec has a legislative council of twenty-four appointed members. Only one remains of Conservative appointees before 1897, Sir Thomas Chapais, also a member of the Senate. Two councillors, Hon. J. E. C. Ouellet and Hon. Elizee Theriault, are strong supporters of Paul Gouin, while the remaining twenty-one are Liberals.

A sacred recital will be given at St. Paul's United Church on Sunday, March 29. Miss Dorothy Parsons and Mr. Fred Wright, of Victoria, will be guest artists.

TO REPLY WITH NEW PROPOSALS

Continued from Page 1

bent by treaty violations, may be realigned.

Most important of these proposals, from the broad international viewpoint, is France's offer to submit her military alliance pact with Russia to the Court of International Justice at The Hague.

It was on this Franco-Soviet pact that Hitler based his order for German troops to enter the long-demilitarized Rhineland. He claimed France herself had violated the pact and Germany no longer was bound by it.

WOULD END ALLIANCE

French statesmen said that if The Hague Court rules against them, France will immediately end her alliance with Russia—thus removing Hitler's cause for objections.

But in the meantime the Locarno treaty powers, at the insistence of France and Belgium, want a strip of territory in Germany, where it touches France and Belgium, patroled by an international military force.

OPPOSITION DEVELOPING

LONDON, March 21 (AP).—Opposition to the new Locarno plan is developing. For the moment eyes are anxiously turned toward Berlin. What will Chancellor Hitler say? The forecasts vary from flat rejection to qualified acceptance.

"The Locarno Treaty," says The Morning Post, "assumes in the absence of Germany a remarkable resemblance to the old-fashioned defensive alliance and will remain so until Germany shall return and the powers concerned are taking such precautions as are appropriate under the engagements.

The Daily Express, which is strenuously opposed to continental commitments, declares a grave political crisis has developed. "we cannot shake hands with Italy, invade German soil, give away the Empire, ally with Russia."

Editorially, The Express says: "The limits of our Government lunacy can scarcely be plumbed. When Germany refuses to contemplate our proposals and we make our new commitments to France and Belgium, who do you suppse our partner is going to be? Of all folks on earth, Italy. Italy and Britain are to send troops to reoccupy the new Rhineland zone . . . The power that the British Government picks to help them to punish the offender is Italy, the covenant defaulter number one.

AND NO GUARANTEES

"Paris and Brussels may well be satisfied with this day's work. But what possible interest has Britain offering to rush to the aid of France and Belgium. For we get no guarantees of any kind in return.

"Nor are our Dominions going to be asked to stand in with us. They would not do so if they were asked. The Dominions refused to touch the old Locarno. This Locarno they would not look at."

The Manchester Guardian observes that the assurances given France and Belgium if conciliation fails are reciprocal. "To that extent from a narrow standpoint this indicates an addition to our guarantees rather than to our commitments," it says.

"On first consideration of the draft agreement, two things stand clear. First, Germany, whether rightly or wrongly is being invited to begin negotiations with the alternative of powerful pressure alignments against her if she declines. Secondly, our own British commitments and engagements under it must be most narrowly regarded."

The Daily Herald, Labor, says: "Hopes now turn to the proposed international conference. It must be prepared well. Another failure would be catastrophe."

PREDICTS CONFERENCE

PARIS, March 21 (CP-Havas).—Poland will shortly propose an international conference among "Germany's neighbors," designed to consider means for assuring mutual security, the newspaper L'Oeuvre asserted today.

The meeting probably would include Belgium, France, Holland, Czechoslovakia, Switzerland, Lithuania, Poland and Hungary, with Britain and Italy as guarantor powers.

Is the doctor you are going to marry rich?

Do you think I am marrying for my health? — Dagens Nyheter, Stockholm.

Simple to Handle as a Pound of Butter

IN A CLEAN PAPER PACKAGE

Kolpak

The New Super-Fuel For Furnace, Grate or Heater

$10.75 PER TON

Sootless — Smokeless — Practically No Ash. Lasts Twice as Long as Ordinary Coal.

KOLPAK has swept into immediate popularity. Our plant is now manufacturing at maximum capacity, with total production booked by orders for days in advance. Soon smaller cubes of KOLPAK, designed for use in kitchen ranges exclusively, will be placed on the market. Ask us about this new, clean, Super-economical fuel.

Retailed in cubes (4 x 4 inches)—six to a package of fifteen pounds. Manufactured from Island coals, exclusively, by the Processed Fuels, Ltd., of Victoria. Distributed by

706 FORT STREET THE HEAT SHOP PHONE G 2343

THINK WAR INEVITABLE

Continued from Page 1

of Outer Mongolia, Sovietized buffer state, have further complicated the situation. Moscow has given notice that it will not tolerate a Japanese invasion of Mongolia.

EXCUSE NOT ACCEPTED

Japanese contentions that the incidents on both the Siberian and Mongolian borders are due to undefined boundaries, fall on deaf ears here. The Kremlin insists that the frontiers are clearly marked.

It has been made clear that the Russians would reject any suggestion for revision of the borders. They have proclaimed a willingness, however, to sign a non-aggression pact or participate in mixed-commission investigations of frontier incidents.

Soviet spokesmen have not minced words in accusing the Japanese of preparing war. Their principal concern, judging from published statements, is that Japan and Germany might make war on the Soviet Union simultaneously.

SKEPTICAL AT REPORTS

Reports of a Japanese-German entente have been received here without skepticism and furnished one of the announced reasons why the Russians deemed it necessary to build up their army to 1,300,000 men.

Great secrecy is maintained as to the disposition of these forces, but the number posted in the Far East is generally believed to exceed 250,000 and may total 400,000 men. There is also a strong air force in the East, with perhaps 1,000 planes.

The naval building programme has been marked by feverish construction of submarines, many of which are said to be stationed in the Sea of Japan.

MILITARY IMPORTANCE

Defence of Outer Mongolia is of extreme importance to the Russians in that Japanese occupation would threaten the trans-Siberian railway. If that line were severed the Far Eastern army would be cut off from headquarters in Moscow. The railway runs within 100 miles of the Outer Mongolian border.

Outer Mongolia is dependent on the Soviet Union financially, economically and politically. Its army is Soviet-trained, and little doubt is held that its military supplies come exclusively from Russia.

LIP-READING
Private Lessons by Appointment
DAY Trial Lessons Free NIGHT
B. S. H. TYE
Muller-Walle Teacher's Certificate
Phone E 9078 2651 Douglas St.
Phone 12:15-12:45 and 6:30-7:30

Asks Holiday to Oppose His Boss

LINCOLN, Neb., March 21.—B. F. Perry, of Red Cloud, Neb., state blind pension supervisor, said he intends to ask his boss for a three weeks' leave of absence to campaign for the democratic nomination for Secretary of State.

His boss is Secretary of State Harry R. Swanson, candidate for re-election.

Pastels are popular for untrimmed sports coats for the gay Spring wardrobe.

"Century"

Beautifully designed full enamel range.

$67.50 and your old range

Coast Hardware
1418 DOUGLAS STREET

NEW GENERAL ELECTRIC TABLE MODEL
RADIO
$39.50
Terms as Low as $1.00 Weekly
JAMESON ELECTRIC, LTD.
1121 Douglas K 1171

We Cater to the Retail Trade
Phone Your Inquiries for
LUMBER, FINISH, MOULDINGS, CASING, FLOORING, CEILING, GUTTERING, SHINGLES, COLONIAL SIDING, MILLWORK, ETC.
PHONE G 1126
Cameron Lbr. Co. Ltd.

Junior misses find the new fad of lapel watches intriguing.

PAINTING WILL STAY ON WALL

Continued from Page 1

tion in the matter must be taken.

"I guess the picture will remain," the Premier said. "A sister of Mildred Peel, who painted it, wrote me recently and advised we shouldn't do anything with the painting. She said that underneath there was a picture of Sir George, but that it was very incomplete, so there would be no use in our trying to restore it."

The picture was painted in 1904 and sold to the Government in 1905 by Miss Peel. There was a story that Miss Peel first painted a picture of the Premier, to whom she later was married, but the Government turned it down and suggested a historical subject.

SAN FRANCISCO HOTEL Stewart
DOWN TOWN
On Geary St. just above Powell—Close to the principal Stores and Theatres.
MODERATE RATES
Without Bath Beginning $1.50 With Bath Beginning $2
EXCELLENT MEALS
Breakfast 25, 35, 50 — Luncheon 50 (Sun. 65) — Dinner 75 (Sun. 85)
Send for Folder gives complete Tariff, describes points of interest
Chas. A. & Margaret Stewart, Proprietors

Home Is the Place to Have the Washing Done
SEE OUR NEW MODELS
The Beatty Washer Store
1009 Douglas St. Garden 7511

See the New "Aeroflame"
The gas-burning sandust unit that has its own water jacket. Get one for your furnace or range.
Hall's STOVE WORKS LTD
1221 Government Street

VAST THRONG TO SEE LINER BEING MOVED

Continued from Page 1

enormous ship through crooks and bends of the channel. With the keel only a few feet from the river bottom, the slightest miscalculation may lead to trouble.

By using wax models of the liner and the eight tugs that will supply motive power, careful rehearsals of the departure programme have been held in test tanks. Every possible effect of high winds and current on the giant liner during the voyage to open seas has been tested in advance.

FOUR TRICKY BENDS

Before the Queen Mary is safely anchored off Greenock, Scotland, ready for trial runs, her huge bulk, 1,004 feet long and 118 feet wide, must be steered through a channel only 300 feet wide with four tricky bends.

Finishing touches to the liner, in the matter of interior decorations especially, will be continued during the trial runs.

TAKE TOLL AS FLOOD RECEDES

Continued from Page 1

HUNDREDS RELIEVED

The relief expedition carried food and drinking water to hundreds of families marooned in the upper storeys of their homes since last Thursday.

Tonight the flood waters were receding throughout New Brunswick and Quebec and officials expressed the belief that the greatest danger was past.

The Maritime Province estimated its damage around the $3,000,000 mark, while Quebec had a death toll of fourteen and destruction described as the "worst in twenty years."

Two Killed in Auto Accident

GRAYS RIVER, Wash., March 21 (AP).—An automobile plunged over an embankment near here tonight, killing two persons and seriously injuring another. The dead were W. B. Farmer and Catheryn Jones, Portland. Carroll U. Johnson, of Portland, was injured.

BATCHELOR'S PURE FOOD STORES
SELF SERVICE, POPULAR, PICK & PACK, JAMES BAY GROCERY

ROYAL CROWN SOAP 6 Bars 21c
NICE NEW PRUNES, 3 lbs. for 25¢
★ WHITE BEANS, 4 lbs. for 15¢
ROBIN HOOD OATS, per pkt. 16¢
CAMPBELL'S PORK AND BEANS, 2 tins for 15¢
BLACKBERRY AND APPLE JAM, 4 lb. tin 31¢
AYLMER VEGETABLE AND TOMATO SOUP, 3 tins 23¢

FIRST in VALUE...
the 1936
FORD V-8

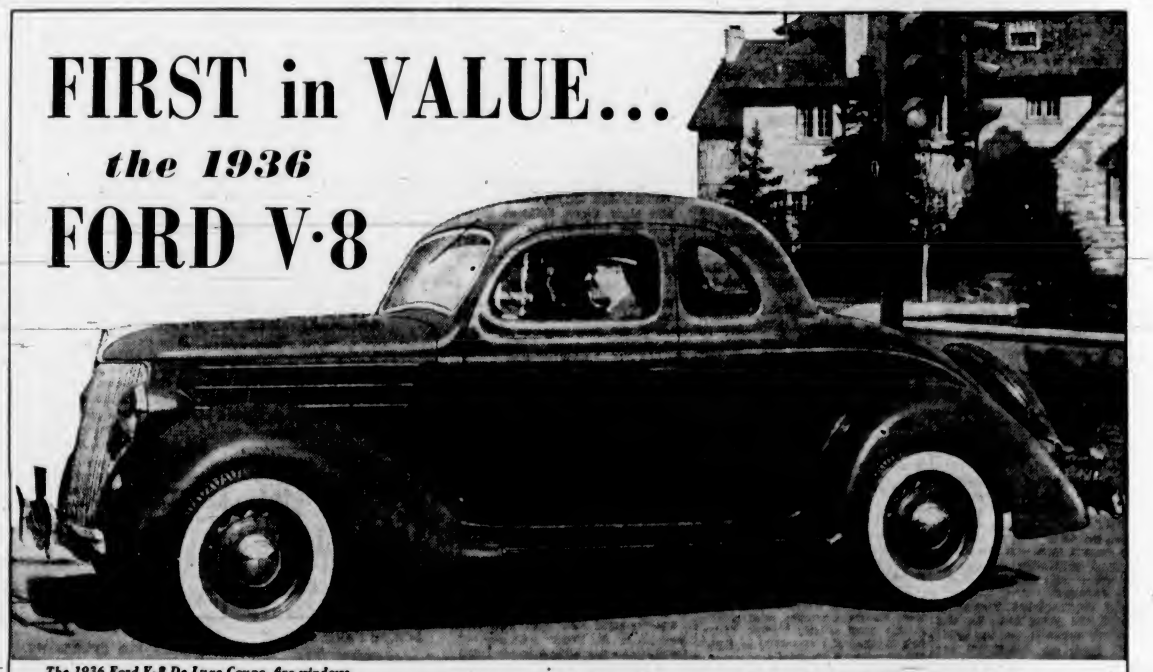

The 1936 Ford V-8 De Luxe Coupe, five windows

Ford Has All These Quality-car Features—No Other Full-sized Low-priced Car Has Any of Them
1. V-type 8-cylinder engine.
2. 90 horsepower.
3. High-compression aluminum cylinder heads (as regular equipment).
4. Dual down-draft carburetion.
5. Big Super-Safety Mechanical Brakes.
6. Semi-centrifugal clutch.
7. Full torque-tube drive, radius rods front and rear.
8. Three-quarter floating rear axle.

. . . no other low-priced automobile has so many "high-priced car" features

THE Ford V-8 for 1936 provides more quality-car features at a lower price than any other automobile.

The V-type engine—available in no other car under $2500—provides eight-cylinder power with the economy of cars of fewer cylinders. In addition to the one-piece welded steel body, you have Safety-Glass throughout in all models at no extra cost, and Super-Safety Brakes with more braking area per pound of car weight than any other low-priced car.

Only the Ford car has Centre-Poise Riding . . . Ford front and rear seats are actually inches wider than those of many cars of higher price. Forward position of the compact V-8 engine allows more leg room in front and rear compartments. And you would need to pay hundreds of dollars more to get the full torque-tube drive and radius rods, three-quarter floating rear axle and other mechanical features that make this Canada's outstanding value for 1936.

TUNE IN THE FORD SUNDAY EVENING HOUR
Symphony Orchestra and celebrated guest soloists, 9 o'clock (E.S.T.). • FRED WARING AND HIS PENNSYLVANIANS, 9:30 Tuesday evening (E. S. T.). Columbia System.

LOW FORD PRICES
Convenient Terms
Eleven Ford V-8 Body Types

FORD V-8 FOR 1936
"WATCH THE FORDS GO BY"

National Motor Company, Limited
819 YATES STREET VICTORIA, B.C. PHONE G 8177

United States Ship Met Sudden Doom on Hidden Ripple Rock

U.S.S. Saranac, Bearing 300 Officers and Men, Hit Treacherous Reef in Seymour Narrows in 1875 and Went Down in 378 Feet of Water

By GEORGE BONAVIA

TREACHEROUS Seymour Narrows, between Vancouver Island and Quadra Island, about ten miles northwest of Campbell River, have claimed many fine vessels since early days of navigation in the Pacific Northwest. Famous Ripple Rock lies in the Narrows. It has often been mooted as the possible foundation for a bridge pier of a railway from the Island to the Mainland.

Seymour Narrows were once known as Yuculta, or Eucluetaw Rapids, after a tribe of treacherous Indians who lived near Cape Mudge. In 1846 the narrows were named after Rear Admiral the Hon. Sir George Francis Seymour, G.C.B., who was commander in chief of the Pacific Naval Station at Esquimalt from 1844 to 1848.

Captain John T. Walbran says of the narrows in his "British Columbia Coast Names," published in 1909: "The narrows, except at slack water, take the form of a dangerous rapid. According to the tide, the flood flows southward and the ebb northward. When running at full strength, it is not advisable to navigate these narrows, for the strength of the current at times exceeds ten knots, and the passage is full of whirlpools and overfalls."

TALE OF DISASTER

Footsore and soaked to the skin by a rainstorm, two men arrived at Victoria on June 19, 1875, bearing the surprising tale that the United States naval vessel Saranac had foundered in Seymour Narrows four days previously. The men were Captain George, pilot, and Lieut.-Commander M. W. Saunders, U.S.N. They had made their way by Indian canoe from the scene of the disaster to Saanich, and walked from there to the city.

Bound r Seal Islands, Behring Straits and the Alaskan coast to collect exhibits for the Centennial Exhibition, U.S.S. Saranac left San Francisco on June 8 in command of Captain W. W. Green. Dr. Emil Bessela, of the Smithsonian Institute, and Lieutenant Maynard were aboard as passengers.

Officers aboard the vessel in addition to Captain Green and Lieut.-Commander Saunders were Lieut. J. J. Brice, Navigating Lieut. W. H. Parker, Captains W. Winslow, C. P. Rees and S. L. Graham, Midshipman T. J. Freeman, Chief Engineer R. M. Bartelman, Dr. G. R. Bush, Dr. J. Gamis, Paymaster F. T. Gillett, Assistant Engineer F. J. Bingham, J. A. Raymond, chief clerk; W. Manning, boatswain; S. Young, master gunner, and A. Agnew, carpenter.

CARRIED 300 MEN

Rated as a staunch vessel of 1,300 tons, the Saranac was equipped with side paddle wheels and ten mounted guns. She carried a crew of 300 men and officers.

Steaming uneventfully through Seymour Narrows at fourteen knots on June 15, the Saranac stopped dead with a terrific crash at 8:40 a.m. She had encountered dreaded Ripple Rock, completely hidden from sight under fourteen feet of swirling water.

Every man aboard was knocked off his feet. The vessel careened to port and for a few seconds threatened to capsize. Swinging around rapidly, she headed into the current and drifted clear of the rock.

Within a minute the forehold was filled with water, but a staunch forward bulkhead prevented the sea from reaching the after part of the ship. She was headed for the Vancouver Island shore at full speed, both anchors were dropped and a stout hawser made fast to a tree. The Saranac commenced to settle by the stern, and all hands made preparations to abandon ship.

LITTLE IS SAVED

Four frying pans, several cases of hardtack and preserved meat, canvas hammocks and a few personal belongings were the only things thrown into the boats. At 10:15 o'clock the Saranac snapped the cable and disappeared stern first in 378 feet of water. Four geese, three chickens, a duck, a signal chest, an ice chest, a few planks and wooden articles were all that came to the surface.

Those ashore gazed in dismay at the swirl of water where their floating home had been a few seconds before. They were far from civilization on a strange and bewildering island. Finding no drinking water where they landed, several sailors rowed to Quadra Island to explore. Capt. Green ordered the entire crew to move to the island.

Neighboring Indians soon discovered the white men and helped them out with large quantities of deer meat, which was cooked over open fires on forked sticks. Officers used the four frying pans. Temporary huts of branches, boat sails and hammocks were soon erected. Lieut.-Commander Saunders and Capt. George volunteered to try and reach Victoria in an Indian dugout to secure assistance. They took almost five days to paddle the distance.

RESCUERS DEPART

Admiral Cochrane immediately dispatched H.M.S. Myrmidon, Capt. Hare, from Esquimalt to rescue the castaways. The Hudson's Bay Company steamer Otter accompanied the war vessel. H.M.S. Repulse departed a few hours later with the Admiral aboard.

Arrival of the Myrmidon and Otter was greeted by dozens of loud cheers from the Saranac's crew. They were entirely out of provisions, and the Indians were having difficulty in supplying 298 men with deer meat and fish. While the crew was being given a square meal, Brig.-General O. O. Howard, of Pacific Military Division at San Francisco, arrived aboard Ss. California, Capt. John Hayes.

Safely aboard the Myrmidon, Otter and California, the castaways joyfully left the scene of the disaster for Victoria. Arriving in port, officers were quartered in the Driard House and most of the crew were cared for aboard the Otter. The California took them all to San Francisco on June 24. Brig.-General Howard wrote a hearty letter of thanks to Admiral Cochrane, which was published in The Daily British Colonist the same day.

At a court of inquiry in July, officers of the Saranac were absolved of all blame for the loss of the war vessel. Officers who conducted the probe felt that Ripple Rock should be removed as a menace to navigation. But the rock remained to rip open the hulls of several more vessels.

MEDICINES

to be thoroughly effective, must be only the best in quality . . . There is a difference.

—RELIABLE PRESCRIPTIONS—

BROAD AT FORT — McGill & Orme LIMITED PRESCRIPTION CHEMISTS — PHONE G ARDEN 1196

Liner's Bow Damaged Hitting Rock

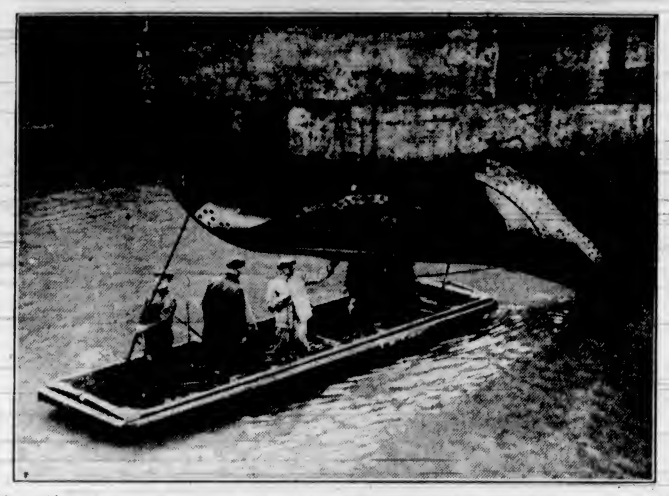

This would appear to be the answer to the question: "What happens when a big boat goes aground?" The 26,000-ton liner, Winchester Castle, went aground recently off Portland Bill, with 338 passengers on board, but was able to get back into deep water and proceed to Southampton under her own power. On being inspected in dry-dock, it was found that her bow was badly buckled, and here we see experts looking at the damaged plates.

Millions of "Little Savings" Make Up Life Insurance

LIFE INSURANCE ASSETS—large in the aggregate—actually consist of the "little savings" of more than 3,500,000 Canadian policyholders. The great majority of these policyholders are men and women of moderate means, whose thrift often involves personal sacrifice.

Sharing in the protection and financial security of Life Insurance, are people from every walk in life — including thousands upon thousands of wage earners whose savings are necessarily small. That is why Life Insurance is rightly regarded as Canada's greatest co-operative enterprise.

Consider what *your savings* in Life Insurance mean to you and your dependants, in protection and peace-of-mind. Then you can realize what millions of similar savings mean to the people of Canada.

These combined savings in Life Insurance, which total more than Two Billion Dollars, are safely and profitably invested so that every obligation to policyholders and beneficiaries may be promptly and fully met. Day after day, year after year, the "little savings" in Life Insurance accomplish great things in aiding the widows and fatherless — in educating children — in making older men and women financially independent.

Life Insurance

Guardian of Canadian Homes

KEEPS THREE PIGS IN PARLOR DURING FLOOD

PETERSBURG, W.Va., March 21 (AP).—A Petersburg woman kept the pigs in the parlor, but it wasn't intentional.

When flood waters from the middle fork of the Potomac swept over this Grant County town, they forced open the front door to her house. Three frightened porkers in the barnyard climbed the front steps and found shelter in the parlor.

No. 1 All-Fir Millwood, Per Cord $2.50
2-Cord Lots $4.75
INSIDE FIR $4.00
BARK SLABS $3.50
Guaranteed Dry Cordwood, 12-inch, $6.00
Dry Millwood $4.75
Phone
Canadian Wood & Coal
G 3266

LIONS' ROAR TO BE HEARD ON ALL SIDES

Many Thousand Terrifying Beasts to Tear Through Town and Village

WILL REAWAKEN FIGHTING SPIRIT

CANTON, China, March 21 (AP).—Twenty-five thousand roaring lions, each about fifty feet in length, will soon go tearing through the streets of the 25,000 towns and villages of Kwangsi Province, if the orders of General Pai Chung-Hsi are observed.

To be sure, the lions will be made of leather and fur, and each one will be propelled by fifty hidden men, equipped with horns and bass drums, but the orders are that the lions must be "good imitations and terrifying."

The object of this demonstration is to "arouse the sleeping lion of China," according to the official announcement. No Chinese official names Japan in any enterprise of this kind. The phrases closest to identification are "a certain country," or "our national enemy." Ostensibly the Kwangsi "roaring lions" will be designed to arouse public interest in a revival of the ancient Chinese forms of boxing and gymnastic dancing.

Kwangsi is allied with the semi-independent Government of Canton, and the Kwangsi leaders are bitterly critical of Nanking's policy toward Japan. They advocate open resistance and a state of formal warfare, and denounce giving away of the country bit by bit without resistance.

NOT INCREASING STANDING ARMY

One European Nation at Least Remains at Peace Throughout Centuries

WASHINGTON, March 21 (AP).—While the world around it arms to the teeth, the tiny principality of Liechtenstein remains—at it has for centuries—a peaceful Alpine Arcadia with the world's smallest standing army.

Consul General G. Bie Ravndal tells the story of Liechtenstein's unique position in world affairs in the March issue of The American Foreign Service Journal.

"Although situated in the heart of Europe," Ravndal writes, "Liechtenstein knows no jazz. It has hospital inns, but no modern hotel. Its taxes are light, costs of living low. It has a standing army of three soldiers. It has a ruling prince who draws no salary. It acquired its independence against its will.

LOYAL TO DYNASTY

"It is today," he adds, "the only monarchy within the entire German-speaking world. While their neighbors on all sides have gone republican, the people of Liechtenstein have persevered in their loyalty to their hereditary dynasty of princes. Every inhabitant is dynastic, bourgeois and Catholic.

"For more than two centuries—since 1712—the territory of Liechtenstein has remained intact and without modification of its boundaries. During the Great War it remained neutral. It maintains an economic alliance with Switzerland.

"The principality applied for membership in the League of Nations in 1920, but has never been accepted."

Dance Planned By Revellers At Yacht Club

The Revellers will hold a dance at the Royal Victoria Yacht Club on Friday evening next, commencing at 9 o'clock. Headed by Mr. T. Custance, the committee includes Mr. K. Davis, Mr. R. Butler and Mr. Lloyd Patterson.

A five-piece orchestra will provide the music until 1 a.m., and several request numbers will be played. Tickets may be obtained at the Man's Shop on Yates Street, or from members.

QUICK SERVICE IN NEW STUDIO

Photos, Any Size, Taken and Finished While You Wait in Kresge Building

Under the name of the Quick Service Studio, a new photographic service has been established in Victoria. Situated in attractively decorated premises at 202 Kresge Building, the concern is under the direction of Roy Lobo, who introduces in Victoria an entirely new photographic principle for which he holds the patent rights.

Through special facilities, the patron may have a portrait taken and finished while he waits, obviating the necessity of returning to examine and select proofs and further delay while they are printed and retouched. The portrait is a direct full-sized print of any size selected, and, if desired, it may be finished in the new technicolor. By special process the surface of the picture is waterproof and can be wiped or washed without damage. This is the first time that this method has been introduced in North America.

***

ESTABLISHED 1901
Angus Campbell & Co. Ltd.
1008 GOVERNMENT ST.

What You Should Know About Tailoring

The expert tailor—like the watchmaker—is almost more concerned with the inside of his product than the outside. For instance—all lapels are padded and bridled. Edges are taped and felled. Armholes are taped front and back. Facings are basted out and tacked. The canvas is padded. The sleeve lining is tacked to the sleeve.

THESE Man-Tailored SUITS ARE PERFECTLY TAILORED

$19.50 TO $45.00

- TWEEDS
- FLANNELS
- FINE WORSTEDS

Live in a suit and be happy, is the slogan of every woman this Spring. Many have already chosen one of our Tailored Suits . . . for fit, for fabric, for value. Tailored by makers who give much attention to the new shoulder line, the smooth lapels, the taped seams and the buttonholes. In short, they are perfectly tailored garments.

They're So Perfect You'll Be Congratulated on Your Appearance When You Wear One

New Spring Drapes

RAYON NETS
38 Inches Wide—Per Yard, 39¢
Rarely have we seen such outstanding value for new merchandise. Beautiful new designs and weaves in this popular curtain material. Soft shades of honey and ecru. Shop early for this special.

RAYON NET AND TUSCAN NET
50 Inches Wide—Per Yard, 59¢
Both the rayon and cotton nets are exceptional value for this wide width. Both materials shown in the newest shades and with a medium mesh.

CARLTON DAMASK
50 Inches Wide
Per Yard - - - 69¢
Here's wonderful value. A fine self-colored damask in a lovely quality rayon. Colors rose, blue, green and fawn. Lovely draperies for any room.

CONTINENTAL HOMESPUN
45 Inches Wide
Per Yard - - $1.25
From Holland comes this lovely heavy cloth, quaint yet beautiful patterns in broken stripes and checks so fashionable just now for draperies and loose covers.

BLOCK PRINTED CRETONNE
From, Per Yard - - - - - 95¢ to $1.50
Featuring the "Jubilee Print," showing the Jubilee procession of our late King; "The Willow Pattern," beautiful in blue and white and true to design; "The Sweet Pea" design and many others which will enhance the beauty of any home. When you see this range of materials you will at once realize why each piece is labelled with the Royal Coat of Arms.

EXCLUSIVE BLOCK PRINTED LINENS
From, Per Yard - - - - - - 95¢ to $4.50
See the beautiful period designs, including the rare old "William and Mary" patterns, "Georgian" and the heavier "Jacobean" designs, perfect for draperies or loose covers, for drawing-room or living-room.

Standard Furniture Co.
FURNITURE SPECIALISTS 737 YATES

CANNOT ENDORSE INSURANCE BILL

Malahat Board of Trade on Record As Not Approving Projected Legislation

SHAWNIGAN LAKE, March 21.—A good attendance of members marked the regular monthly meeting of the Malahat Board of Trade held in the S.L.A.A. Hall on Wednesday evening. W. Mudge, president, occupied the chair.

C. A. Helgeson, of the Public Works Department, was a guest of the board. Major Swan and W. W. Bell had also been invited but were kept away by illness.

Correspondence from other Island boards relative to the Health Insurance Act was read. The board decided that it could not endorse the scheme in its present form.

The board will present a trophy for the largest trout caught in Shawnigan Lake during the 1936 season, which will commence on April 1.

At the instigation of the board, the Cobble Hill road had been graded and was reported greatly improved. The members discussed further plans with regard to the establishing of a local cemetery. It is anticipated that a committee meeting of representatives from all district organizations will be called in the near future.

SEE Tuesday's Colonist for FIRST-OF-THE-WEEK SPECIALS
Piggly Wiggly (CANADIAN) LIMITED
6 STORES TO SERVE YOU

G 4044 G 4044
All Fir Millwood
$4.75 for 2 Cords No. 1 Fir Millwood
Heavy Slabs $3.50
Inside Fir Blocks $4.00
Colwood Wood Co.
C. D. SHAW—BRUCE LOW
728½ Fort Street

BRAKES MAY BE TOO FAST

It is an old story that brakes can be too fast. But it still is true that stopping suddenly in front of a car whose brakes are not as fast as your own can result in just as damaging a collision as one that is the product of brakes which are too slow.

The Daily Colonist

Established 1858

The Colonist Printing and Publishing Company, Limited Liability

J. L. Tait, Managing-Director

Subscription Rates by Carrier and by Mail in Districts Contiguous to Victoria. Served by Colonist City Carriers:

Yearly	$12.00
Monthly	1.00

All subscription rates payable in advance. Mail subscribers are requested to make all remittances direct to The Daily Colonist.

Subscribers in ordering change of address should be particular to give both old and new address.

Subscription Rates by Mail:
To Canada, Great Britain, the United States and Mexico, except districts as above:

Yearly	$6.00
Half-Yearly	3.00
Quarterly	1.50

Sunday, March 22, 1936

COST OF BUREAUCRACY

In the foreword prepared officially and dealing with the revised Health Insurance Bill it was stated that "the scheme is essentially one in which all money paid in by contributors must be returned to them in services, so that if contributions prove more than sufficient to cover the costs of the mandatory benefits and administration, additional medical services, such as visiting nursing care, dental care to relieve pain or clear up dangerous sources of infection, the provision of surgical appliances, etc., may be expected."

The foregoing, according to the interpretation of the meaning of the English language, is to the effect that all money paid in must be returned to the contributors in services. The promise, however, is revoked in part by saying that the moneys paid into the fund must cover both benefits and administration, and the Legislature, as well as everyone else, is ignorant of what the cost of administration will be. The fact is, however, that under health insurance, as compulsorily decreed by the Government, the amount available for health services will be less by the amount of the cost of the Government's scheme than it is today. The Government, after a number of surmises and guesses, has now reached the conclusion that the receipts of the taxes to be levied on employees and employers will raise an annual fund of $3,500,000. The Royal Commission, which investigated State Health Insurance, set the cost of administration at 10 per cent of the receipts of taxes. That would mean that administration in British Columbia would absorb $350,000 per annum of the amount which the Government estimates will be collected. That would be an exceedingly heavy overhead, and even a sum of $100,000 would be too great.

The administrative staff, according to the legislation, is to be made up of a Commission of five members, a technical advisory council of six persons, a director of medical services and physicians, officers, employees and assistants, together with local committees to advise on and assist in the administration of the Act. The personnel will run into many scores of persons, will be constantly added to, and, no doubt, in conformity with usage, the traveling expense will be a very formidable item in the finances of the new bureaucracy. That bureaucracy in the political stripe of its personnel will match the Government now in power. A sum of $50,000 has been appropriated to be spent during the coming fiscal year on its organization, so presumably there will be a number of employees operating before compulsory health insurance comes into effect.

Thus there is a new and prodigal administrative effort being projected for which the people will have to supply the funds, and they will inevitably experience the fact that they cannot secure all the benefits promised. Every piece of social legislation conceived by a British Columbia Government has proved actuarially unsound when first launched on the public. That was the case with Mothers' Pensions, with Workmen's Compensation, with Old Age Pensions, with Civil Service Superannuation, and Compulsory Health Insurance gives every promise of proving even more unsound actuarially than any of the other governmental ventures.

PERSONALITY

It is not true that any man is master of his fate, though he can help to decide what that fate will be. It is true, however, that he may be captain of his soul. He has, in the latter case, the power of choice as to how his life can be shaped, and that is the part of his personality which he can call himself. Without that choice, as Mr. S. R. Lysaght says in "A Reading of Life," man would be a machine, an automaton obedient to the elemental forces. He would be a creature in bondage to irresponsible passions and appetites. It is, says Mr. Lysaght, "the consciousness of responsibility, of choice between good and evil, the faith that life itself is in our care, that brings the human soul into comradeship with a Divine Presence, into co-operation with an immortal purpose."

The true evolution of life is one in the realm of spirituality, its enlargement through finer sympathies, through greater self-control, by a wider freedom. The entry of the Divine Soul into the human is a process of strengthening and beautifying. The only life in its widest meaning that has reality is that manifested through the individual because of his self-conscious independence, because of the relationship to each other of separate lives. It is from this real life that its interests spring, that its tragedies, comedies, loves and hatreds are engendered. It is through self-consciousness that the individual can develop the power of giving and forgiving, the power of sacrifice for the good of another, the bond of comradeship and the display of love, that most beautiful of all life's manifestations. This conception makes it clear that it is by contact with the world of persons and things outside him that the individual can enlarge his personality. Development in this sphere is in breaking down the barriers which divide the inner core of selfhood from other selves.

It is the experience of science, as it is that of spiritual discernment, that no matter how much is learned there is ever a challenge to go on farther, to look ever upwards and ever onwards towards far horizons. Man is forever peering around the corner of death at the mystery of being; he is forever catching glimpses of the shadows that haunt the fringes of time. Thus science and spirituality are complementary; they each have something to learn from the other; it is the same universe that they explore. One holds indisputably that the universe of matter is not the end of man; the other professes an agnosticism in this respect. In the process of investigation it is the manifestation of personality that is independent of all experience and of all physical proof. It evades the tests that scientists may apply, and yet it is known and felt to exist. That personality is the exhibition of the intelligent operations of mind interpenetrating the universe and using it towards some end. Those who endeavor to live on the spiritual plane believe that end to be the Kingdom of God.

The mystery of personality is one far greater than that of the making of a star. It is the miracle of life that a soul may be rebuilt out of its ruins. Such a conception of recreation outrivals the creation of all material things, and it alone is the surest proof of human destiny and of the knowledge that "in Him was life; and the life was the light of men." It is impossible, with our imperfect knowledge, to attempt to forecast the ultimate development of human personality. What is known is that love is the most effective power in the process, whereby each gives to the other of his best and both gain thereby. It is that relationship which only expands to its fullest measure when it is exhibited towards God from Whom the self originated and to Whom it returns when the earthly course is run. No one knows his fellows through occasional contacts; these do not give a true insight into character. There must be real knowledge by fellowship, and it is in a similar way the desire to know God that leads to search and effort and self-discipline. In the quest human personality is brought into play and it reaches a stature of wholeness and ripeness.

What more than anything else must have the most potent force in the development of personality is the belief in a life after death. That is what gives to the individual a conviction of the value and the potentialities of selfhood as something that is possessed of possibilities of infinite progress. Those possibilities, if allowed freedom, respond to external reality; they deal with other selves, because, without these, self, and the personality of which it is capable, cannot be developed. Above all, that personality, if it is to attain true royalty, must be seasoned with faith; it must be in constant contact with the Divine; self must be energized and controlled by the law of spirituality; it must live in the light of the assurance of St. Paul in his declaration, "I live, yet not I, but Christ liveth in me."

DEATH DUTIES

Every now and then a voice cries out from the wilderness of common sense protesting against death duties, that form of taxation which means confiscation of capital. Through the medium of these duties the individual, or the business firm or industry, as it may be, is compelled to live on capital instead of income. He, or the firm subjected to the death duties, does so of necessity; the State, by imposing this form of taxation, does so deliberately. Death duties come under the category of taxation, but in reality they are confiscation, and the proceeds of this confiscation are spent as income by the State. That means that where death duties are heavy the country affected is becoming poorer.

Nothing illustrates political short-sightedness so well as the policy which decrees death duties, or succession duties as they are styled in this province. They definitely prevent the coming in of new residents who have capital; they arrest industrial development; they prevent the advent of capital for business enterprise. Government nowadays has inherent in its own policies the seeds of decay. It bears more heavily all the time on individual enterprise which, all through the ages, has been the predominant factor in any material progress made anywhere. There are few finer advertisements that could be given to British Columbia in any direction than the wiping out of death duties. Our population and our progress would almost immediately gain substantially through the coming here of the most desirable type of people who would invest heavily in our resources. There is no move the Provincial Government could make more calculated to promote a policy of "work and wages."

WORDS

Words are bold troubadors that sing through space,
And pin the darkness with a brooch of song;
Ensnare the yellow moon, the trees' green lace;
Catch Beauty as they bravely sweep along!
Words are bold brigands of long ages past,
Yet ever-youthful to our marveling ears,
And warm with Fire and Music to the last.
They come in flaming lines; with shining spears
Pierce hearts with Beauty; oh, not singing-birds
Or river-music have the power of words!

—Pauline Havard.

The Weather

Meteorological Office, Victoria, B.C., at 7.00 p.m., March 21, 1936.

SYNOPSIS OF WEATHER CONDITIONS

The barometer remains high on the Coast, and light frosts have been general over this Province.

Colder weather is becoming general in the Prairie Provinces, accompanied by snow.

PRECIPITATION AND TEMPERATURES

(Precipitation for twelve hours to 5.00 p.m.; temperatures for twenty-four hours.)

	Sn	Rain	Min.	Max.
Victoria	--	Trace	36	47
Nanaimo	--	--	35	45
Vancouver	--	--	36	52
Kamloops	--	--	32	40
Prince George	1.0	--	26	36
Estevan Point	--	Trace	36	46
Prince Rupert	--	--	28	40
Atlin	--	--	2	26
Portland	--	.04	40	44
Dawson	--	--	12b	12
Seattle	--	Trace	36	46
San Francisco	--	--	50	62
Spokane	--	Trace	36	44
Los Angeles	--	--	56	62
Penticton	--	--	32	--
Vernon	--	--	34	--
Grand Forks	--	--	32	48
Nelson	--	.06	32	38
Kaslo	--	--	33	--
Cranbrook	--	--	25	54
Calgary	1.0	--	20	26
Edmonton	--	--	24	32
Swift Current	1.0	--	28	30
Prince Albert	--	--	18	32
Qu'Appelle	--	--	20	40
Winnipeg	--	--	16	36
Moose Jaw	4.0	--	28	40

SATURDAY

Maximum	47
Minimum	36
Average	42
Minimum on the grass	32

Weather, fair; sunshine, 8 hours, 12 minutes; precipitation, trace.

5:00 P.M. WEATHER REPORTS

Victoria—Barometer, 30.00; wind, SW., 16 miles; cloudy.

Vancouver—Barometer, 29.96; wind, SW., 10 miles; fair.

Kamloops—Barometer, 29.88; wind, W., 26 miles; cloudy.

Prince George—Barometer, 29.96; wind, N., 10 miles; fair.

Prince Rupert—Barometer, 30.16; wind, W., 8 miles; clear.

Estevan Point—Barometer, 30.06; wind, NW., 28 miles; clear.

Portland—Barometer, 30.06; wind, NW., 12 miles; raining.

Seattle—Barometer, 29.98; wind, N., 10 miles; fair.

San Francisco—Barometer, [illegible]; wind, W., 14 miles; clear.

Note and Comment

By B. B. D.

"Thou little thinkest what a little foolery governs the world."—Pope.

The jealousy of some of the provinces for the preservation of their autonomy would be ludicrous if the provincial situation were not so serious. Premier Aberhart of Alberta hesitates to surrender his autonomy. Premier Pattullo of British Columbia declares the autonomy of this province will never be abandoned—at least not unconditionally. The idea at the back of this opposition is that the provinces, if they surrender their autonomy, will also surrender the privilege or the right of self-government and will lose their credit, which is the basis upon which more money can be borrowed.

• • •

The humorous feature of the situation is that certain of the provinces already have lost their credit. The final blow at the credit of Alberta was dealt when Mr. Aberhart announced that the obligation of his Government to pay interest on money already borrowed would be repudiated and declared that legislation would be passed compelling the creditors of the province to submit to the forcible conversion of their securities and to deflation of values.

• • •

Alberta cannot borrow any more money in the open market. It cannot get money from any source, unless it be from the Dominion Government. The people of Alberta themselves will not invest any money in provincial securities. The province has therefore no longer any credit either at home or abroad. The Dominion Government has announced that if the Alberta Government wants any more money, it can get it only conditionally. The conditions are that if the province asks for any more loans, the Dominion must insist upon a certain supervision of the financial policies of the province. That is to say, if the Dominion is expected to pay the piper it has the right to call the tune. Consequently, when the province of Alberta says it will not abandon its autonomy because that is the basis of its credit, it is insisting on the maintenance of something which does not exist.

• • •

The province of British Columbia is practically in the same position as the province of Alberta. In the matter of autonomy the policy of the province of British Columbia seems to be no surrender, except under conditions which will not affect government credit, something which has been extinguished. The Provincial Government of this province, like the Provincial Government of Alberta, cannot go into the open market and borrow any more money. It can obtain the money necessary to carry on administrative services only from the Dominion Government. If some of the Provincial Governments were private business concerns, they would be declared in a condition of bankruptcy. If the Dominion Government were to accede to their demands unconditionally and without supervision, before long it would be in a position similar to the provinces. Its credit would be gone.

• • •

The extraordinary thing about the financial position of our Provincial Government is that although the treasury is bare and the necessity for economy is pressing, there is no apparent disposition to economize. Economy is an objectionable word. Autonomy is a word to be cherished because its implications are so different from the significations of economy. The conditions revered as autonomous permit the Government to indulge in extravagances and run riot in the imposition of taxes. The Government, having no external credit, could not borrow money to build the New Westminster bridge, but, being financially independent of the Dominion, it could borrow money from the contractors and dole it out to them as the work of construction proceeded.

• • •

This is probably an unprecedented piece of financial jugglery. It was preceded by some very cunning word jugglery. The taxpayers were told the bridge would cost them nothing. It was to be a toll bridge and the people who used it would pay for the construction of it. But in the meantime no tolls can be collected until the work is finished. The interest on the bonds will not be suspended until the bridge is finished and is in use. That will be a charge upon the taxpayers.

• • •

Health insurance is being forced upon the taxpayers of the province because, like the New Westminster bridge, it was promised during the election campaign. The New Westminster bridge is to be built without cost to the taxpayers. Health insurance is to be established not only without cost to the taxpayers—it is going to be beneficial physically and financially. Instead of costing the people more money, it will save money, but the money saved will not go into the pockets of the people actually in need of it. The principal cost of it will come out of the pockets of people who do not want it and can least afford it. The chief beneficiaries of it will be the highly paid administrators and their staff of accountants, collectors, statisticians and document filers. We believe it was Franklin who drew a moral from the story of the boy who paid too much for his whistle. Health insurance is the toy of the eminent Dr. Weir, but the cost of it will come out of the pockets of the people, and a Government service directed by a faddist is sure to be more than ordinarily expensive.

The Observation Car

BY THE EDITORIAL STAFF

What a Battle

VANCOUVER (Friday) — When this appears in print the British Columbia basketball champs may be crowned, and then again they may not—the game tonight was one of the fastest ever seen in Vancouver. The fans around the press bench wondered just how long the teams were going to continue the terrific pace, but they were still wondering when the final gong sounded as they never let up a second—It was anybody's game, but the Province must be given credit when credit is due, for they sure are a gang of fighters—two Victoria city aldermen were in the bleachers, "Jimmy" Adam and Dr. Hunter, both honorary members of the Dominoes Club—"Rebel" Mowat was across from bench and could be heard all over the gym, while Beaney Tubman was his accompanist—Walter Hardwick, basketball official with lots of authority, said after, that it was the toughest game he had ever seen—Vancouver is full of Victorians, everywhere you go you meet someone you know from the capital—why not, there is two Rugby squads, a soccer team, grass hockey aggregation and plenty of fans here—Oh, yes, it was raining beautifully as we clambered from the gangplank, and boy, what a wind blew over the city—cheerio, hoping to stay until Monday to see a (fifth game), maybe.—J.D.

• • •

Sanctions Worked—for Il Duce

Whatever may be the outcome of the Italo-Ethiopian dispute—or war if you like—there is one thing certain, the League of Nations will have to admit the futility of further reliance on the covenants referring to sanctions. Sanctions were applied to Italy and about the only effect they had was to weld the people of Italy into a stronger determination to "see it through." Could Mussolini have wished for a better force to bring his people closer to him than sanctions. It was more forceful than his propaganda campaign against Great Britain and relieved him of the necessity of saying things against the nation, which, in the final analysis, he may have to look for the future security of his country.—R.A.G.

• • •

A Change as Good as a Rest

Hank the Philosopher says: "Th'most pop'lar slogan in Hollywood t'day is: "Marry in haste; repeat at leisure."—W.I.F.

• • •

Who'll Pay the Bill?

If the city traffic department persists in permitting long buses to park at right angles to the curb between Douglas and Blanshard Streets—one of the most dangerous blocks in the city for night driving—who will be responsible for an accident happening as a result of blocking half the street? It is time that some other arrangement was made for parking buses. Perhaps action will be deferred until some person is killed and the city is sued for damages.—B.A.M.

• • •

And Sojourners, Too

Victorians are rather proud of their reputation as "joiners," but there appear to be too many organizations and societies in the city to permit any group experiencing the thrill of a large turnout to a meeting.—N.A.C.M.

• • •

What! No Roast Duck?

Zooming along Government Street, a kindly motorist saw a wild duck flopping helplessly across the road. He stopped his benzine buggy, gave chase and captured the bird before someone ran over it. He drove up to the park and gently introduced it to the lake. When last seen, the bold bird was trying to fraternize with an austere swan. . . Arriving to test the tubes in a seventy-five year-old woman's radio set, a local radio mechanic was informed by the customer that she wanted the set in working order so she could hear a boxing match. "The match was last night," said the mechanic. "Oh heck," retorted the elderly, but sprightly woman. "Never mind fixing the set" . . . Which all goes to prove old persons can have young minds . . . . We caught our tobacconist friend bemoaning the fact that so much adult manhood and womanhood goes to waist . . . His wife believes a man is like a cigar, which is spoiled by allowing it to go out too much . . . A member of the Canadian Legion told us he would like to attend the big convention at Vancouver, but he promised faithfully to be present at a Salvation Army meeting this evening. Noble man . . . Just imagine the money a man with a long beard could save on collars and ties.—G.B.

• • •

Fast and Furious

The other night at a Saanich School Board meeting a trustee suggested to the board that basketball was a "ladylike game, suitable for girls." We would say that basketball ranks among the most strenuous of the games, and suggests that he take in a few games here to see the Dominoes, or even the Saanich teams in action. He would change his mind, we think.—W.J.H.

Letters to the Editor

No letter to the Editor will be inserted except over the proper signature and address of the writer. This rule admits of no exception. No letter should exceed 500 words in length.

THE SOCIAL CREDIT FALLACY

Sir,—In answer to my question, "Where is the money to come from to pay every man, woman and child a sum, great or small," Mr. Jull says that it is a fallacy to believe that banks lend their depositors' money and then proceeds to quote from Mr. Tutte's much-vaunted book in the effort to answer my question.

To avoid an unreasonably long letter, I will not repeat in full Mr. Jull's quotations, but the following are a fair summary of Mr. Tutte's statements and proposals:

1. Banks create "financial values," or means of payment by "a stroke of a pen."

2. The state can do the same thing.

3. An official of the Government to be known as "the national credit commissioner" (omission of capital letters in title of official is not my fault) shall increase purchasing power by a "stroke of the pen," and the proceeds put into the hands of the public, debt free, by means of "the just price discount and the national dividend."

In former letters I quoted from eminent authorities in the Encyclopaedia Britannica, showing that banks do lend their depositors' money. The banks of Canada are paying interest to depositors on nearly two billion dollars of notice deposits; in addition they have some nearly three quarters of a million in call deposits. How can they pay this interest to their depositors if they don't lend their money or grant credit based on those deposits? Why don't they tell their depositors to take their money elsewhere and save the interest charges by creating money by a "stroke of the pen"?

The banks loan or give credit to borrowers whose credit is good on the assumption that the loan will be repaid with interest, as it generally is, but if they gave the money away, their depositors and shareholders would lose all their capital. The state can do precisely the same thing as the banks do. It can make loans to credit-worthy people, but it cannot afford to give money away except at the expense of depositors or taxpayers.

Mr. Hawtrey, whom Mr. Jull has quoted in former letters, and whom he recognized as an authority, has said that the attempt to create the means of payment out of nothing leads to inflation and disaster.

Suppose that the Government undertook to give, for instance, $10 per month to every man, woman and child in Canada, that would amount to $1,320,000,000 per year. If that does not mean inflation and disaster, the words have no meaning at all.

Let us trace the channels through which the gift money would pass in ordinary course. It would be used principally to purchase supplies at the stores. You have two departmental stores in Victoria and I venture to say that half the value of the stock on their shelves and counters is represented by imported goods: Clothing and dress materials from England, France, Germany and Japan; cutlery, crockery and china from nearly all of those countries; tea ($10,000,000 worth imported into Canada yearly) from India and Ceylon; hardware from the United States, England, Germany and Japan, and so on with a hundred and one other articles including fruits and vegetables from California. The money spent on these imported goods would not confer the benefit of increasing employment in Canada, and what about the money itself?

At present our money bears the words: "The Bank of Canada (or other bank) will pay to the bearer on demand . . . dollars." That money is negotiable everywhere, because our banks will redeem and honor the amount on the bills, because there are ample assets in our banks to do so. The promise to pay is there. The importer or storekeeper can pay for the goods either with the cash itself or pay the cash into the bank and send a draft to the foreign countries.

This could be done by money issued by the Government provided the Government promised to redeem it and did so either by depositors' money or by money raised by taxation; but if the Government gave "money" away it could not and would not be redeemable and therefore could not be used in payment of imported goods; hence the storekeeper could not accept it. The storekeeper could not even use it to pay taxes because the Government would lose all its revenue if it accepted money it gave away for nothing.

It would be foolish to say, as one D.S.C. man has said, that our exports will pay for the imports. Messrs. David Spencer and the Hudson's Bay Company don't own our timber, mines, fisheries, orchards and farms. The exporter of those products owns them, has had to pay for them; he needs the money to pay taxes, dividends, wages and overhead, and our Government could not confiscate those products to honor its own "phoney" money.

Money must be redeemable and acceptable in payment of taxes or it would not be negotiable and it would be valueless. Good negotiable money cannot be distributed by the Government except at the expense of the taxpayer. "D.S. Credit" is an obsession and no government on earth can ever put it into successful operation.

SPENCER PERCIVAL.

Port Washington, B.C., March 18, 1936.

"AN UNFAMILIAR POEM"

Sir,—Many of the members of the Victoria Kipling Society are familiar with the poem you quote from the author in your paper of Saturday, March 14. It is printed in The Kipling Journal of October, 1927, and is included in a paper read by Captain E. W. Martindell at meeting of the Central Society in London, the title of the paper being "Some Less Known Kipling Writings." The Kipling Journal is a quarterly periodical issued to the members of the central and branch societies, and by the courtesy of the president of the Victoria branch, who is also a member of the Central Society, the back numbers of The Journal have been circulated among the members.

In December, 1890, James Whitcomb Riley sent to his friend, Mr. George Hitt, vice-consul general of the United States in London, three copies of his new book of poems, "Rhymes of Childhood," requesting Mr. Hitt to send or take. Apparently it was delivered personally—one copy to Kipling, who, in reply, sent to Riley what he calls "a delicious poem," the one quoted in your article. Riley's reply to Kipling was a poem of three verses, one of which you quote. It was some three years later that the two men met. Riley was a great admirer of Kipling's personality, and quick to recognize his genius. In May, 1890, when Kipling was first becoming known in England and America, Riley wrote to a friend in his characteristic style: "Have you seen any of the work of the newfound English poet, Rudyard Kipling? Wheel but he's a bumper! Look out for him—he's an arriver, dead sure." MARY NEAL.

802 Cook Street, Victoria, B.C., March 19, 1936.

COMPULSORY HEALTH INSURANCE

Sir,—If the new health insurance bill were to become a force ensuring health it would be worth some sacrifice on the part of the people, but its aims are not along that line at all. To prevent sickness by broadcasting the laws of health and the usual causes of disease, and forcing observance of sanitation, both public and individually, would be real and effective health insurance.

But the eyes of the Government are centred on money and revenue, and more control over the people who put it in office; the lessening of sickness or abolition of disease is never even mentioned in the new bill. It is more of a medical service, and sick benefit collective agency for underpaid workers whose income will not allow them any surplus money to be put away for a rainy day.

Not only does this bill open the gates for loss of individual liberty, but it puts in the hands of doctors the power to bully a worker, to prejudice his employer against him, or for an employer to create cases of sickness for a doctor, when there is none and the Government pays the bills. It will lead to high charges for medical attention, no choice in your doctor if you lose confidence in him, and graft and favoritism between Government officials and the doctors employed.

But, of course, we may kill the bill whenever we feel it is oppressive by joining Masonry, or some fraternal society or other and thus regain our independence again.

Would not an increase in pay so that the workers would have the money from his wages to pay his own sick benefits as he needed it be a more practical way of giving us health insurance? We are of age now, we could be trusted with little more in the pay cheque, to pay fraternal dues, and run our sick benefit insurance much cheaper than the Government will; for seven years of depression has taught us to be much more careful with money than the Government appears to be.

"Give us liberty, or give us—bills."

JAMES MOYES.

115 Regina Avenue, Victoria, B.C.

FIFTY YEARS AGO TODAY

(From The Daily British Colonist of March 22, 1886)

Athletic Exhibition—Tomorrow evening, in the Yates Street roller rink, there will be given an athletic exhibition by the Victoria Amateur Athletic Club, under the distinguished patronage of Sir M. Culme-Seymour, His Honor Lieutenant-Governor Cornwall, and His Worship Mayor Pell. A well-arranged programme will be given by the amateur athletes, who have made very satisfactory progress, and the exhibition tomorrow night will prove a pleasant and interesting affair. The club is of a character that should receive hearty support from every citizen, and a full house should greet their efforts. The band of the flagship will also play a choice number of selections, and this is also likely to be their last public performance.

Bricks Are Lost—While two scows, laden with 16,000 bricks from the drydock brickyard, near the Gorge, was passing through the latter place last evening, the rear scow struck on a rock, and the weight of the bricks breaking the back of the scow, the bricks sunk to the bottom and the scow floated on.

The Extension—It is understood at Granville, B.I., that work on the extension from Port Moody to English Bay will commence tomorrow morning and that about 500 men will find immediate employment.

Tomorrow's Special—
FORD COUPE
1932 model. Powerful, smooth, four-cylinder motor. All-steel body. Houdaille hydraulic shock absorbers. This car is in beautiful condition throughout. Very few like this offered for resale. Act quickly $395
THE MOTOR HOUSE
921 YATES STREET USED CAR DEPT. PHONE E 8282

Men's Grey Flannel Pants 1.98
Finished with five pockets, belt loops and cuff bottoms. We cannot duplicate this pant again for the price.
THE 'WAREHOUSE'
1210 Government St. 1420 Douglas St. ALL SIZES

TRADE MARK B&K REGISTERED
DON'T FORGET...
that we carry a full stock of
SEED Grain, Grasses and Clover; also Roots, Flowers and Vegetables
Also Sprays and Fertilizers of Every Description.
Brackman-Ker Milling Co. Ltd.
1420 BROAD ST. 58 Years of Continuous Service. PHONE G 4155

Cranleigh House School
FOR BOYS
From Beginners to Matriculation
Kindergarten in Connection
C. V. MILTON, A.C.P.
Cadboro Bay Road

Here's NEWS
YOUNG RABBITS
Extra Special. Each 19c
DALE'S
FORT STREET

A. P. BLYTH
and
A. A. BLYTH
OPTOMETRISTS
Suite 201-3 Pemberton Building
625 Fort Street

STOCKER'S SECURITY STORAGE LTD.
VICTORIA'S FINEST FURNITURE • WAREHOUSE
MOVING • PACKING
PHONE G 8181

Joseph Rose
Optometrist
1012 Government St. Phone E 6014

V-8
Change to a V-8
—and Watch Your Gas Bills Go Down
There is no secret about the economy of the V-8. It is simply that the V-8 is the most efficient type of motor car engine yet produced. Manufacturers have recognized this for years but it took the Ford organization to devise a way to cast the V-8 cylinder block in one piece and reduce the cost enormously. You get the advantage of V-8 smoothness . . . V-8 gas and oil economy . . . Low first cost. More room inside the car because the V-8 takes less space than a six or straight eight. You get the utmost value for your money when you change to a V-8.
National Motor Co., Ltd.
819 YATES STREET

Elections Bill Will Be Ratified in Call By Lieut.-Governor

B.C. Legislature Entering What May Be Final Week Of Session, With Health and Supply Bills as Major Items on Programme Before End

IN its fifth week now, the British Columbia Legislature is expected to complete the bulk, if not all, of its business this week. Hon. J. W. Fordham Johnson has been asked to attend the afternoon sitting tomorrow to give special assent to enactment of the bill to legalize postponement of by elections at Omineca and Burrard, Premier Pattullo said yesterday.

Debate on the health bill, and completion of votes in the supply bill remain as major business of the session. Prorogation is expected in a week or ten days, depending on progress made in the House. Other bills before the assembly are of a routine nature, being amendments to existing statutes for the most part.

HEALTH TAXES

The health scheme will be under debate commencing tomorrow, but enactment of the measure will not set up the scheme, which remains open to government proclamation at a date not yet announced. The scheme is identified now as a $3,500,000 measure, financed from payroll and wage-cheque taxes, as already explained.

Hugh Savage, (Independent, Cowichan, is asking the House to go on record as in favor of the Province commissioning a Canadian artist to do a suitable portrait of His Majesty King Edward VIII, to fill a noticeable vacancy in that respect that now exists. He will speak to his motion this week.

Committee work is winding up with few surprises so far, though municipal and private bill committee reports have yet to be presented in the Legislature. A week of continuous sittings last week left members ready for the brief recess yesterday and today. The House will resume at 2:30 p.m. tomorrow, with His Honor to attend at some time during the day.

British Conservatives Name New Chairman

DOUGLAS HACKING

RECENTLY appointed chairman of the British Conservative party organization to succeed Lord Stonehaven, who resigned, will retain his post as Under Secretary of State for the Dominions.

MUST RELY ON OWN RESOURCES

No Assistance From Government if Royal City Leaves Harbor Board

NEW WESTMINSTER, March 21 (CP.)—A letter from Hon. C. D. Howe, Federal Minister of Marine, to Tom Reid, member of Parliament for New Westminster, urged the desirability of the Royal City port being operated by the National Harbor Board.

In the letter, the minister said he fully realizes the city has a great interest in the port and wants to continue its operation without outside interference.

But, continues the letter, if they do so, then the New Westminster Harbor Board must be prepared to pay its own expenses and pay for any services the department at Ottawa might render, such as dredging, ice-breaking or construction of dams and retaining walls.

If the port continues to be operated by the city, the local board must rely on its own resources after the beginning of the next fiscal year, declared the letter.

"I realize," continued the minister's letter, "that this is one of the most important ports in the Dominion and debt charges are very light, compared with traffic. There is no reason why it should call on the Government for assistance."

Fine Quality Diamond Rings, $100

Others at $25, $50, $75.

Sold on the Budget Plan if desired.

F. W. FRANCIS

Jeweler 1210 Douglas St.

Loses Jewelry On Way to Ship

SAN PEDRO, Calif., March 22 (AP.)—Louise Fermor Hesketh, daughter of Lord Thomas Hesketh, British peer, today, on the liner Pennsylvania, reported to San Pedro police that diamonds, rubies, emeralds and sapphires worth $15,000 had been stolen from her.

She said the jewels were in her trunk when it was taken to the wharf at Havana. When she opened the trunk on the ship, the jewels were gone, she said.

Police said it would be difficult to trace the jewels here.

OFFICIALS OF C.P.R. ARRIVE

H. E. Mathews and C. B. Foster Make Inspection—Foresees Heavy Travel

C. B. Foster, passenger traffic manager of the Canadian Pacific Railway, and H. F. Mathews, head of the company's hotel system, arrived here yesterday on a tour of inspection. They are registered at the Empress Hotel, and will remain until Tuesday or Wednesday.

Similar to the outlook of W. M. Neal, vice-president of Western lines, who arrived in Victoria several days ago, was the forecast made by Mr. Foster on the coming tourist season.

Mr. Foster expressed the belief that 1936 would see a greater volume of tourist traffic than 1935, and that there would be a great influx of travelers to the Pacific Coast, due to the Vancouver Golden Jubilee celebration.

NANAIMO, March 21 (CP.)—Word was received here today of the death in Seattle of Mrs. Ralph Johnson, native daughter of this city. Her mother, Mrs. M. H. Hunter, resides here and a sister, Mrs. G. Friend, resides at Renton, Washington.

FORMER CITIZEN PASSES IN EAST

Robert G. Strachan, Veteran of War and Well Known Here, Dies in Hamilton

The death in Hamilton, Ontario, recently, of Robert, G. Strachan sanitary inspector of Fort William, is published in a recent issue of The Fort William Times Journal. Mr Strachan was a former Victoria citizen, and while here was manager for the National Drug & Chemical Company, and had a wide circle of friends and business associates who will regret his passing.

Of the late Mr. Strachan, The Times Journal says:

"Ill for the past several months Mr. Strachan recently underwent a serious operation in Hamilton, and was reported on the road to recovery when suddenly stricken with acute embolism yesterday. He was about fifty years old.

"Mrs. Strachan left the city this morning for Hamilton to accompany her husband's body to Guelph, his birthplace, where burial will be made.

"The late "Bob" Strachan was born in Guelph, of pioneer stock, and educated in Eastern schools and at the University of Toronto, where he studied pharmacy. After special training, he entered the employ of the National Drug & Chemical Company, and was appointed manager of the firm at Victoria.

SERVED HIS COUNTRY

"He enlisted in 1915 in the Canadian Mounted Rifles and served until the end of the Great War with the rank of sergeant. He came to Fort William in 1924 as manager of Johnston & Boon Company, Limited. A serious illness compelled him to retire from this position five years later. On his recovery, he succeeded A. J. Bolus as sanitary inspector of Fort William in December, 1931. Mr. Strachan's health broke down again recently and he was taken to Hamilton for special treatment.

"An ardent sportsman, he was a member of the Fort William Golf and Country Club, and a keen supporter of the national pastime of hockey. He also was a member and former officer of the Kam Club and of the Masonic Order.

"Besides his widow, three daughters survive, Helen, Kathleen and Sybil; also his mother, aged eighty-five, and two sisters, Mrs. E. Thompstone and Miss Isobel Strachan, all of Guelph."

Obituary

HURLY—The funeral of Mrs. Thomas Hurly took place yesterday afternoon at St. John's Church, Rev. F. W. Weaver officiating. There was a large congregation of sorrowing friends present, and the casket and hearse were covered with many beautiful floral tributes, showing the love and esteem in which Mrs. Hurly was held. The hymns sung were "Lead, Kindly Light" and "Abide With Me." The remains were laid at rest in Colwood Burial Park, the following acting as pallbearers: D. Lyle, F. Druce, A. M. Scott, A. Logie, M. Griffiths and J. M. Utteridge.

SAMWAY—Funeral services were held on Saturday afternoon for Charles Samway, who passed away in this city on Wednesday. R. C. J. Were conducted the service, and interment was made in Royal Oak Burial Park, with the following as pallbearers: F. W. Sawyer, W. K. Dale, H. G. Brown, J. Homer, W. Taylor and G. Cooper.

JOHNSON—There passed away in Royal Jubilee Hospital on Saturday morning, Charles Gustav Johnson, aged sixty-six years, a resident of Lion Bay, B.C. Mr. Johnson was born in Sweden and came to Canada thirty-five years ago and had been a resident of Vancouver Island for thirty years. A seaman all his life, he was on the river boats during the Yukon gold rush, and in later years was in the employ of the C.P.R. There are no surviving relatives. He was a former member of the Knights of Pythias and the D.O.K.K. Funeral services will be held on Tuesday afternoon at 3 o'clock in Sands Mortuary Chapel. Rev. Edwin Bracher will officiate and the remains will be laid at rest in Colwood Burial Park.

MORRY — Funeral services for Albert Graham Morry, who passed away on Friday, will be held on Tuesday morning. The cortege will leave Sands Mortuary, Limited, at 8:40 o'clock, and ten minutes later Mass will be celebrated in St. Andrew's Cathedral. Rev. Father C. T. Albury will officiate. On Monday evening, at 8 o'clock, a service will be held in Sands Chapel. Interment will be in Ross Bay Cemetery.

GORDON — The death occurred here at an early hour yesterday of Mrs. Anna Catherine Gordon, wife of J. W. Gordon, aged sixty-eight years. She was born in Steinau, Germany, and had been living in Victoria for the past six years. She is survived by her husband; three sisters, Mrs. Hattey and Mrs. Schimmel, San Francisco, and Mrs. Voltmer, Brooklyn, and three brothers, L. Voltmer and George Voltmer, in Brooklyn, and John Voltmer, in Steinau, Germany. The funeral service will be held in Hayward's B.C. Funeral Chapel on Monday at 3:30 o'clock, Rev. H. P. S. Tuttrell officiating, after which the remains will be forwarded to Vancouver for cremation.

GRAY—In the presence of a large number of sorrowing friends, Rev. James Hood conducted the funeral service for Mrs. Phyllis Gray yesterday afternoon. Two hymns were sung by the congregation, "Rock of Ages" and "Lead, Kindly Light," and a duet by Mrs. F. Smith and Mrs. W. Tate, "No Night There." An abundance of beautiful floral tributes was received. The Army and Navy Veterans, Victoria Unit No. 12, was represented by Sergeant-Major F. Coles. The following were the pallbearers: Frank Watson, W. Webber, G. E. Keatley, C. Rushdon, W. Watson and G. Wilson. The remains were laid at rest in Royal Oak Burial Park.

ARCHIBALD—There passed away yesterday after a short illness, at the family residence, 1724 Coronation Avenue, Joseph Parker Archibald. Mr. Archibald was born in Mosquodoboit, Nova Scotia, December 17, 1854, and had been living in this city for about thirty years. He is survived by his widow and one daughter. The funeral service will be held in Hayward's B.C. Funeral Chapel on Monday at 2 o'clock, Rev. Dr. W. G. Wilson officiating. Interment will be made in Royal Oak Burial Park. It is requested that no flowers be sent.

The "bob-haired bandit" one day entered a chain grocery store in the happy quarter known as Flatbush finding a young Irishman, the only clerk, on duty. She was armed with an automatic revolver and a growing reputation in the neighborhood.

She aimed her gun at the youth's palpitating bosom.

"Slip me the loose dough in the cash register, buddy," she ordered, "and then beat it out of here."

"And did you go?" asked a citizen to whom the victim later was detailing the exciting story.

"Shure and I wint, brave as a lion. I didn't stop nor falter nor turn back. Me heart was in every stride I took."

Everything for the Garden

Brand's 1936 GARDEN BOOK

FREE Packet of New Double Nasturtiums with Brand's EXHIBITION SWEET PEAS World-Famed! Collection of 18 best varieties in separate packets, named, 25 seeds in each. Mailed Free

FREE ON REQUEST Gives descriptions of all the BEST varieties of vegetables and flowers (new and old) with cultural directions. Also Lawn Seeds, Roses, Fruit Trees, Garden Tools etc. Beautifully illustrated from photographs. Write today

Brand's Imported English and B.C. Seeds Have No Superior. Buy the BEST ... it PAYS!

Brand's 782-786 HOWE ST. VANCOUVER B.C.

Ask your neighbor

about the new Sanitone process

During the past two months thousands of delighted and discriminating Victorians have tried our new Sanitone dry cleaning, they know by their own experience that for brightness, freshness, vividness of pattern, "feel" and real cleanliness, that the new Sanitone process is far superior to any dry cleaning they have ever had before

We have spent thousands of dollars to bring this new dry-cleaning process here. The Sanitone process has been thoroughly investigated and approved by the leading research institutions. It is an entirely new process of dry cleaning—far in advance of old methods.

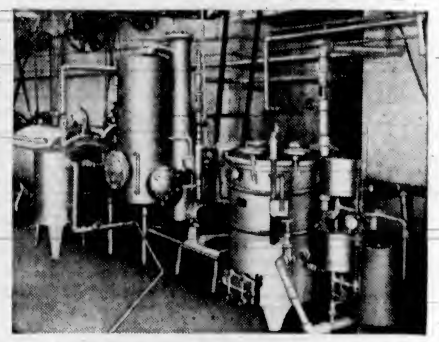

View of Dry-Cleaning Room, Showing Portion of New Equipment Recently Installed for the New SANITONE Process

Convince yourself—make this test!

Select one of your brightest ensemble dresses. Send the coat or cape to us. Send the dress or skirt to any other cleaner. Then compare the results. If you do not SEE a difference in our favor in cleanliness, brilliancy in color and vividness of pattern, send us BOTH sales slips and we will refund the full amount. Send the trousers of one of your husband's suits to us; send the coat and vest to any other cleaner, and again, if you cannot SEE the difference in our favor in newness and brightness, we will refund the cost of both cleanings.

Telephone G 8166

New Method

(LAUNDRIES, LIMITED)

Dry Cleaners

Only One Low Priced Car is FIRST in Everything that Counts—TERRAPLANE

Just Compare

THIS — *with* — THIS

Terraplane alone among all popular low priced cars gives you this:	In other popular low priced cars this is what you get:
• Full 115-inch wheelbase.	• 2 to 6 inches *less* wheelbase.
• 195 inches over-all length.	• 5 to 12½ inches *less* over-all length.
• Most power — 88 or 100 horsepower — with freedom from vibration at all speeds.	• 3 to 18 *less* horsepower than Terraplane's power range of 88 to 100 h.p.—and not nearly as smooth.
• Body *all* of steel, with seamless roof of solid steel.	• Body only partly of steel—or steel body with "soft top."
• Most inside room—145 cubic feet—more leg and shoulder room, and widest rear seat.	• Less inside room—less shoulder and leg room—narrower rear seats.
• Completely new style—best insurance of the *investment value* of your car.	• 1935 styling, changed only in details. Far more likely to be out of date by 1937.
• The *only* rear opening baggage and tire compartment on 5 and 6-passenger models that can be had in any low priced car *without extra cost*. Spare tire lies flat inside.	• No rear opening baggage and tire compartment, except in cars where trunk models are available—*at considerable extra cost*. Spare tire mounted outside on all other models.
• Duo-Automatic Hydraulic Brakes (patent applied for), *two* braking systems operating *automatically* from *one* brake pedal. And a *third* braking system from the easiest operating parking brake in the world.	• *Single* main braking system—either hydraulic or mechanical—*without* complete reserve braking system and without Terraplane's type of easy acting parking brakes.
• Radial Safety Control (patent applied for) combining all the advantages of independent springing with a sturdy front axle—smoother riding, truer steering, safer stopping.	• Older type front end designs—either with or without solid axle—none of which combines gentle spring action with rigid axle construction.
• The Rhythmic Ride—the *only* long leaf springs with *nothing* to do but cushion your ride.	• Coil springs—or leaf springs, stiffened to carry steering and braking loads.
• The Electric Hand, optional at small extra cost, for finger-tip shifting of gears without taking your hands from the steering wheel. Front floor space clear of all levers.	• Nothing like the Electric Hand is available on any other low priced car—and all have floors in front cluttered up with gear and brake levers.
• Extra deep "V-type" windshield—for added beauty and wider vision	• Nothing like Terraplane's deep "V-type" windshield in any other low priced car.

EVERY 1936 car buyer in the low price field has just *two* choices. A Terraplane. Or a car *without* the features that Terraplane gives. That's why thousands are changing this year to Terraplane . . . stepping UP in everything but cost.

The list of Terraplane advantages doesn't stop with those listed here. There's greater durability. Greater economy, too, certified by thousands of *sworn* owner statements. You'll find other advantages on every hand.

Yours to try and *enjoy* today! Come in and see and drive a Terraplane.

$906 and up, retail at factory, Tilbury, Ontario, freight and license only extra. 88 or 100 h.p.—115-inch wheelbase.

HUDSON MOTORS OF CANADA, LIMITED, TILBURY, ONTARIO

JAMESON MOTORS, LIMITED

The Home of Hudson and Terraplane Sales and Service 750 BROUGHTON STREET

JC-428

CIVIL SERVICE HOLDS TOURNEY

Winners in Competitions Are Named—J. Wells, Miss Rawnsley Win Singles

J. Wells and Miss M. Rawnsley won the singles championships for men and women, respectively, in the badminton tournament held recently by the Civil Service Sports Club in the old Drill Hall. The women's doubles were won by Miss L. Gillespie and Miss M. Rawnsley, with the men's doubles going to A. Pearson and K. Rawnsley. Mixed doubles title was lifted by Miss M. Rawnsley and J. Wells.

In the consolation singles, H. McWilliams won the men's, and Miss M. Freeman the women's.

Complete scores follow:

MEN'S SINGLES

K. Rawnsley won from H. McWilliams, 15-8, 15-5; A. Hood won from C. Axhorn, 15-7, 15-8; J. Wells won from A. Walls, 15-5, 15-2; A. Pearson won from E. Bell, 15-9, 15-13; K. Rawnsley won from R. A. Pennington, 15-9, 15-10; K. Rawnsley won from A. Hood, 15-8, 17-15; J. Wells won from A. Pearson, 15-5, 15-10; J. Wells won from K. Rawnsley, 15-10, 15-4.

Consolation

H. McWilliams won from C. Axhorn, 15-12; H. McWilliams won from E. Bell, 17-14.

WOMEN'S SINGLES

M. Rawnsley won from F. Wheadon, 11-3, 11-1; O. Gilman won from M. Freeman, 11-4, 11-2; M. Rawnsley won from O. Gilman, 14-10, 2-11, 13-10.

Consolation

M. Freeman won from F. Wheadon, 11-6.

WOMEN'S DOUBLES

L. Gillespie and M. Rawnsley won from E. L. Clarke and E. Summers, 15-10, 15-8; O. Gilman and M. McDonald won from V. Jacklin and M. Ferris, 8-15, 15-10, 15-10; D. Newman and V. Brakes won from F. Wheadon and M. Freeman, 15-4, 4-15, 15-6; L. Gillespie and M. Rawnsley won from O. Gilman and M. McDonald, 15-2, 15-12; L. Gillespie and M. Rawnsley won from D. Newman and V. Brakes, 15-6, 15-4.

MEN'S DOUBLES

J. Wells and E. Butler won from H. Hodgins and H. McWilliams, 15-4, 15-9; A. Pearson and K. Rawnsley won from A. Walls and M. Chandler, 15-13, 15-11; R. A. Pennington and C. Axhorn won from E. Bell and A. Hood, 1-15, 15-11, 18-14; A. Pearson and K. Rawnsley won from J. Wells and E. Butler, 15-9, 18-13; A. Pearson and K. Rawnsley won from R. A. Pennington and C. Axhorn, 15-4, 15-11.

MIXED DOUBLES

Mrs. M. Rawnsley and J. Wells won from Miss L. Gillespie and K. Rawnsley, 15-7, 18-14; Miss D. Basonta and E. Bell won from Miss M. Ferris and M. Chandler, 18-15, 16-17, 15-6; Miss M. Freeman and E. Butler won from Miss O. Gilman and C. Axhorn, 15-1, 17-14; Miss F. Wheadon and A. Pearson won from Miss E. Clarke and A. Walls, 15-3, 15-5; Miss M. McDonald and R. A. Pennington won from Miss Sommers and B. Brown, 15-10, 15-12; Miss F. Wheadon and A. Pearson won from Miss M. Freeman and E. Butler, 15-4, 12-15, 15-9; Miss M. McDonald and R. A. Pennington won from Miss F. Wheadon and R. A. Pennington, 15-5, 6-15, 15-8; Mrs. M. Rawnsley and J. Wells won from Miss D. Basonta and E. Bell, 15-10, 15-12; Mrs. M. Rawnsley and J. Wells won from Miss M. McDonald and R. A. Pennington, 17-18, 15-6, 15-3.

NOMINATIONS FOR CHAMBER DIRECTORS TO CLOSE MARCH 31

Primary nominations for directors for the Chamber of Commerce will close on March 31. Ballot papers have been distributed to the entire membership of the association and each member will name nine as his choice to serve for 1936 with the following elected last year for a two-year term: Leonard Batchelor, J. O. Cameron, C. H. French, G. Hamilton, Harman, Duncan MacBride, F. M. McGregor, B. C. Nicholas, W. F. Pinfold and W. T. Straith.

Modernize your home

. . . we'll co-operate with EASY TERMS!

BC Electric STORES

"Build B.C. Payrolls."

What Vacuum Canning Does

Vacuum canning in fullest measure retains purity. It is one of the greatest boons that could be brought to canned milk. Dry foods have long had the advantage, an exclusive one until Pacific Milk was packed under vacuum seal, the only milk packed in Canada in this way. As soon as the milk appeared in vacuum containers it attracted special attention, and at once the demand increased.

PACIFIC MILK

Irradiated of Course

The great conductor was putting his band through a rehearsal. There was a recruit to the organization. The new member's instrument was a tuba. This person seemed incapable of getting through a somewhat difficult passage without making a hideous hash of his part of it.

The great man halted the others and glanced reprovingly at the offender.

"What's the matter with you?" he demanded.

"It ain't me," explained the perspiring musician. "It's this dam horn." He shook the misbehaving instrument. "I blow in it so nice and sweet, and it comes out so r-r-rotten!"

KIRKHAM'S
612 FORT ST.
PHONES Groceries G 8131 Meat - G 8135 Fruit - E 8031

Springtime —Is— Gardening Time

We Have Stocks of Seeds From the Well-Known Firms of RENNIE & CO. and STEELE, BRIGGS CO.
All Varieties of Vegetable and Flower Seeds Are Included
Early Rose, Early Epicure, Early St. George Seed Potatoes Are Now Available for Your First Planting
Announcing the Arrival of a Shipment of "DREWRY'S" GINGER ALE, LIME RICKY and CRYSTAL SODA

A 1 FIR MILLWOOD Good Measure Prompt Service **2.50** PER CORD In 2-Cord Lots

Office: 763 Fort St. at Blanshard
¾ Dry Millwood, per cord $3.50
Planer Ends at, per cord $3.75
100% Fir Millwood
PHONE E 8535
Expertly graded to remove sawdust, small ends, etc. Also all cedar, hemlock and spruce removed. This 100% Fir Millwood cut in 12-inch or 2-foot lengths.
Wood Dist. **MOORE-WHITTINGTON MILL** PHONE E 8525

Is the Bear That Walks Like a Man About to Stalk Europe and the World? . . .
What Does Prophecy Say About Present Events in Europe? . . .
"WILL EUROPE BE TALKED OUT OF WAR?"
Will Britain Remain Neutral in a Franco-German Clash?
Are the Present "London Talks" Providing a Breathing Space as Europe Prepares for
Armageddon?
DR. CLEM DAVIES WEDNESDAY EMPIRE

Tomorrow Night . . .
UNIVERSITY SCHOOL
Annual Boxing Tournament
To Be Held in the School Gymnasium
MONDAY, MARCH 23, AT 8 P.M.
A Cordial Invitation Is Extended to Parents, School Friends and All Old Boys

CANADIAN ANTI-VIVISECTION SOCIETY, VICTORIA, B.C.
LOUIS PASTEUR
"The whole of Pasteurism is steeped in commercial interests" (Geo. Wilson, M.D., former President State Medical Section, British Medical Association.)

F. JEUNE & BRO., LTD.
Established 1886
NOW IS THE TIME TO SEE ABOUT AWNINGS—ESTIMATES FREE
570 Johnson Street Garden 4632

SPRING CALL for NEW SUITS
HOPE'S SUITS bring you the charming distinction of being a well dresser, having individuality and good taste. Our new goods are exclusive in quality and style.
BARGAIN— $40.00 FOR..... **$19**
CHARLIE HOPE
E 5212 1434 Gov't St.

NINE DROWN IN FLOOD

ISTANBUL, Turkey, March 21 (AP).—Nine persons were drowned at Adrianople and Arca last night by a sudden flood which submerged more than 300 houses, made thousands of persons shelterless, and caused excessive property damage.

Victoria Conservative Association
An Extraordinary General Meeting of the Association will be held on Wednesday, April 1, 1936, at 7:30 P.M., at the Association Rooms, Campbell Building, Victoria, B.C., for the purpose of considering and, if approved, adopting certain amendments to the Constitution, notice of which has been regularly given.
By order,
F. A. WILLIS, Secretary.

First United Church
Quadra Street and Balmoral Road
Minister Rev. W. G. Wilson, M.A., D.D.
Assistant Minister Rev. Edward W. Horton, B.A.
SUNDAY SERVICES
11:00 A.M.—DR. W. G. WILSON
7:30 P.M.—REV. R. W. HIBBERT, M.A., B.D. (of Vancouver)
SUNDAY SCHOOL
9:45 A.M.—Intermediates and Seniors
11:00 A.M.—Primaries and Juniors
MONDAY
8:00 P.M.—Young People's Society

GUN CARRIAGES ARE KEPT FOR EXHIBITION

LONDON, March 21 (CP Cable).—The gun carriage used for the funeral of King George V, today was taken from the Royal Horse Artillery depot at St. John's Wood to headquarters of the artillery service, at Woolwich, to which, on Sunday, it will be officially handed over for preservation under cover.

The gun carriage which bore King Edward VII through London is in the Armour Museum at the Tower of London.

PROHIBITIONIST KILLED

SEDALIA, Mo., March 21 (AP).—Herman P[illegible] Given, once a proh[illegible] candidate for President [illegible] was killed yesterday when his motor car crashed into a bridge near Deepwater, Mo.

V. C. PALMER IS HONORED

New Senior Counsellor of U.C.T.—Presentations Made at Meeting

V. C. Palmer, of Nanaimo, was elected senior counsellor of Victoria Council No. 434 of the United Commercial Travelers at the annual meeting held in the K. of C. Hall last night.

Mr. Palmer is manager for Vancouver Island of Spear & Jackson, Limited, and is well known throughout the various sawmills and logging camps on the Island.

Other officers chosen were as follows: T. B. Veitch, junior counsellor; W. A. Burnett, past senior counsellor; R. W. Jamieson, secretary-treasurer; J. R. Small, conductor; F. W. Willert, page; W. A. Baylisa, sentinel; F. A. Tadman, chaplain; and A. Richardson and H. E. Goulbourn, executive. S. Winterbottom and A. F. James have each another year to serve on the executive.

DELEGATES NAMED

Representatives to attend the grand council meeting in Tacoma on May 15 and 16 were chosen as follows: W. A. Burnett and R. W. Murdoch; alternates, J. V. Johnson and V. C. Palmer.

W. L. Woodhouse, grand sentinel, who acted as deputy for the grand counsellor, John F. Hall, of Oregon, Washington and British Columbia, during the course of the evening installed the newly-elected officers. He was assisted by R. W. Murdoch, past counsellor.

During the evening, E. G. Rowebottom, past counsellor, on behalf of the council, presented J. C. Dowds with a handsome gold jewel as a token of appreciation for the splendid services which he rendered during his term of office. Bronze emblems also were presented on behalf of the supreme council to Past Counsellors William A. Burnett and Robert Jamieson, members of the "three or more" club.

A social time brought the meeting to a close.

—Photo by Robert Port.
V. C. PALMER

Why are you crying—you have that nice large slice of bread and jam.

Yes, but—boo-hoo—as I eat it it keeps getting smaller.—Lustige Kolner Zeitung, Cologne.

Pipe Organ Is Installed

The management of David Spencer, Ltd., and CFCT jointly announce the installation of a new pipe organ here. The magnificent instrument, pictured above, has been placed on the second floor of the Spencer store, and is identical with one in use in San Francisco. It will be used for the first time on Tuesday evening, when CFCT will mark its twelfth year on the air.

City and District

Ward Two Liberals—The Ward Two Liberal Association will hold a meeting on Tuesday evening at 8 o'clock, when matters of particular importance will be discussed.

Will Speak Today.—"The C.C.F. and Constitutional Methods," will be the subject of an address by Rev. Robert Connell, M.P.P., at the Sunday Forum, 724 Fort Street, at 3 p.m. today.

Annual Dinner—The Pacific Club will hold its annual dinner in the club dining-room at 7:30 p.m. on Saturday, March 28, it was announced yesterday. Past and present members are invited to attend.

Sees Hummingbird—Mrs. J. W. Fletcher, 3465 Saanich Road, reported yesterday she had seen a Rufus hummingbird in her garden. The bird was perched on berry bushes. Mrs. Fletcher said it was the first time she had seen a hummingbird so early.

Credit Granters to Meet—D. Miller, E. N. Gyles and H. J. Shepherd will lead a discussion regarding the granting of retail credit and collection of accounts at the weekly luncheon of the Credit Granters' Association at Spencer's dining-room on Tuesday at noon.

Must Serve Year—In the city police court yesterday, Magistrate Jay imposed sentence upon Joseph Davison, who pleaded guilty to breaking and entering the store of Holland Bros. by night for the purpose of committing theft. The accused was given a year in jail.

To Give Address—Under the auspices of the Local Council of Women, Professor H. F. Angus, of the University of British Columbia, will speak tomorrow afternoon at 3 o'clock at the Y.W.C.A. on "Proposed Amendments to the British North America Act." The public is invited to attend.

More Tourist Cabins—S. M. Armstrong has taken out permits for the erection of five more tourist cabins in his auto camp on Gorge Road. They will cost, it is estimated, $1,500. Mrs. E. E. Bell has also taken out a permit in Saanich for a house on Cochrane Street estimated to cost $1,300. It will contain four rooms.

Oak Bay Building—In the Municipal Hall in Oak Bay, permits for new homes have been taken out by Mrs. A. E. Jones and Robert Hetherington. The former will build a six-roomed house at 2587 Dalhousie Street estimated to cost $3,000. The latter will build at 836 Hampshire Road a five-roomed house costing $2,500.

Garagemen to Meet—Members of the British Columbia Garagemen's Association will meet tomorrow at 8 p.m. in the Douglas Hotel to elect officers for the ensuing year and to hear addresses by Hamilton Crisford, Provincial inspector of apprenticeship, and George R. Matthews, Retail Merchants' Association.

Tag Day Results—Yesterday's tag day, held on behalf of the Women's Workroom and as a memorial to the late Miss M. A. Wigley, who had been, up to the time of her death, keenly interested in the movement, resulted in a collection of $608. In this amount was included a cheque for $100 from an anonymous donor, and a sum of $5 in memory of the late Miss Jessie Christopher.

To Form Club—The 5th (B.C.) Coast Brigade is forming a club to be known as the Radio Club. A meeting, to be held at a later date, will be thrown open to members and non-members of the unit. Lamps, flags and telephones have been used by the signaling section of the brigade, and now experiments with radio will be carried out. Instruction in the elementary principles of radio construction and operation will be given.

Gives Lectures—Reptiles of various types proved a fascinating subject for some 400 children who attended the two illustrated lectures given in the Provincial Museum yesterday morning by G. A. Hardy, under the directioon of Francis Kermode, curator of the museum. The lecturer dealt with snakes, lizards, frogs, toads, crocodiles and chameleons. Mr. Hardy's talks were followed by a movie film entitled "At the Sign of the Green Frog."

Arts and Crafts Society—At the meeting of the Island Arts and Crafts Club, to be held at the clubrooms, Metropolitan Building, Courtney Street, on Tuesday evening at 8 o'clock, G. A. Turner will speak on "The Nile and the Suez Canal in Respect to Modern Times." If possible an exhibition will also be staged of the work of the children who have been attending the drawing and painting classes during the Spring.

University Extension — Professor H. F. Angus, head of the economics department at the University of British Columbia, will resume his series of adult education lectures tomorrow night at 8:15 o'clock in Girls' Central School, under the auspices of the University Extension Association. He will speak on "Proposals for Improvement on Capitalist Lines Through Monetary Reform and 'Reconstruction'." Economic texts, covering this field, loaned by the University of British Columbia's library, are available at the Public Library here. The public is invited to attend the lecture.

Hold Smoker—The Sports and Social Club of National Motors, Limited, recently held a smoker in the Britannia Branch, Canadian Legion, clubrooms. W. P. D. Pemberton, honorary president, gave a short address. Those taking part in the programme were: J. Stewart, L. Stevens, C. Coul, C. Cunningham, B. McVey, H. Hutchison, A. Anderson, B. Cook and F. White. Charles Hunt accompanied the artists on the piano and also led the community singing. President J. Neary was master of ceremonies.

Member to Speak—Ward Four Liberals will hold their monthly social meeting at Liberal headquarters at 8 p.m. on Wednesday. Major D. M. MacKay, M.P.P. for Cariboo, will address the members on a topic of general interest. This feature will be followed by a checkers elimination contest, the ladies by successive play-offs will determine the champion of their sex. Gentlemen will play a similar series, and the two winners thus determined will be presented with their class prize. They will then meet in competition for the Ward championship prize.

CFCT TO MARK ANNIVERSARY

Spencer Organ Will Be Used For First Time in Ambitious Broadcast

Marking twelve years of broadcasting service in Victoria under present management, CFCT announces a gala programme for next Tuesday evening, lasting more than seven hours.

Realizing a desire of long standing, the management of CFCT and David Spencer Ltd., jointly announce the introduction of a new pipe organ in Victoria. This instrument is an orchestral type, all electric, two manual installation, and possesses a wealth of variety and many effects. It is identical with the organ used in the San Francisco studios of the National Broadcasting Company. Built by the Robert Morton Company, the organ has been installed by Andrew Chapman, of Vancouver.

The organ has been placed on the second floor of David Spencer Ltd., and the various programmes being planned will therefore be enjoyed by patrons of the store as well as a large radio audience.

PARSONS TO PLAY

The official opening of this new organ will be the highlight of CFCT's anniversary programme. Edward Parsons, one of Victoria's leading organists, will be seated at the console for the inaugural programme, commencing at 8 o'clock. The choir of David Spencer Ltd., consisting of some forty voices and directed by Frank Tupman, will also be heard during this programme with both organ and piano accompaniment.

While the formal opening will be the central highlight of the evening's parade of programmes, a great many musical treats will be heard before and after the 8 o'clock feature. A string trio, Hawaiian music, piano programmes of popular, classic and two-piano arrangements will be offered, as well as an hour of scintillating dance music by one of Victoria's finest orchestras. Final arrangements are now being made and full details will be announced. Radio listeners are invited to celebrate with CFCT from 5:30 o'clock Tuesday evening until 1 o'clock Wednesday morning.

Have you paid?
Not a cent. And you?
Nothing. Then why are we waiting?—Marc Aurelio, Rome.

No Other Radio Has This Feature!
ACOUSTICAL LABYRINTH

The 12-tube Stromberg-Carlson pictured here has something possessed by no other radio. It has the new Acoustical Labyrinth. The entire back of the radio is closed in . . . music from the speaker is led through the Labyrinth and issues at the front of the radio. The result is an entire absence of "boominess" on base notes. The musical scale is infinitely enlarged. Music is absolutely natural. It has Four Tuning Ranges, covering all wave lengths from 520 to 23,000 kc. Easy Visual Tuning. Metal Tubes. It is the finest radio that money can buy—the most satisfactory in performance and musical quality. A trial will convince you. Price:
$343.00
FLETCHER BROS.
1110 DOUGLAS STREET (VICTORIA) LTD.

Appointment, 9 to 6
Phone, Office, E 2513
After 6, Phone G 3978
Harold S. Timberlake
OPTOMETRIST
647 YATES STREET, VICTORIA, B.C.

BEES AND QUEENS
We are taking orders for package bees and queens. By ordering now you will save money.
We carry a complete stock of bee supplies.
LAWN GRASS SEED AND FERTILIZERS
We have all varieties and mixtures in stock.
SCOTT & PEDEN, LTD.
G 7181 Cor. Store and Cormorant Sts.
CALL AND SEE US

You Owe Yourself Protection Through
Fire INSURANCE Automobile
ELSIE B. RICHARDS
Suite 7, Metropolitan Building, Opposite Postoffice
PHONE E MPIRE 7722

A Trial Will Convince You of Our Superior Service
GRAY LINE CABS
MINIMUM CITY RATES **G4151** INSURED CARRIERS
NEW, UNMARKED, HEATED CARS
Bookings to All Parts of California

WATCH REPAIRS
Our watch repair department is at your service. Here you will find courteous watchmakers who are experts. No matter what make or how old, we can make it as good as new.
JOSPEH ROSE, LTD.
Jewelers and Watchmakers
1013 Government St.

WOOD and COAL
STOVE OIL
J. E. Painter & Sons
PHONE G 3561
617 CORMORANT ST., VICTORIA

Rose Fuel Co.
Coal and Wood
1700 Douglas St. Phone E 1185

Rhineland Roars Welcome to German Troops

—Central Press Photograph

Photographs of the German reoccupation of the hitherto demilitarized Rhineland Zone show the welcome of the populace accorded the entering troops. On the right above, a column of infantry crossing the Rhine at Cologne is greeted by cheering thousands giving the Nazi salute; to the left, troops are shown entering Cologne. Below, at Dusseldorf, girls rush out with gifts of bouquets to passing cavalrymen.

Announcements

Superfluous Hair on the face is admittedly the most hideous feminine blemish. Women very rarely speak of this disfigurement, but secretly and anxiously try every promised cure they see advertised, only to find to their sorrow that the growth is but aggravated by their use. Electrolysis alone is the safe and permanent cure and this is one advertisement which is absolutely true! Women who earnestly desire to find the truth will recognize it. Miss Hanman, 503 Bayward Building. Phone G 7642.

Our Printing Brings Results. A well-designed and attractive label on your goods will always bring you business. Let us show you samples of our work. The Colonist, 1211 Broad Street. Phone G 5241.

Your Finger Wave thoroughly dried in 15 minutes. Everybody agrees it's marvelous. Firth Bros' Beauty Parlors, 635 Fort Street.

The King's Daughters' Daffodil Tea, April 2, at the home of Miss Spencer, 930 Moss Street. Admission 35 cents, including tea.

Take Advantage of the trade-in allowance on your old arch supports during March, at the Foot Health Shop, 1425 Douglas.

Paisley Cleaners and Dyers. We call and deliver. G 3724.

Glenairley Guest House, East Sooke, reopens for season at Easter.

The Chalet, Deep Cove. Teas, chicken dinners. Sidney 82F.

I should be obliged if you do not hit me on the stomach, on the eye or the jaw. I have gastritis, a stye on my eye and a badly-decayed wisdom tooth.—L'Illustre, Lausanne.

WANTED

This John H. Montgomery, who was born in England about 1872, the son of Joseph Montgomery and Eliza Cultram, visited cousins in Victoria or Vancouver more than ten years ago, and if they are still living there, they should communicate at once with Stephen B. Dexter, 316 Homer Laughlin Bldg., Los Angeles, Cal., regarding important news.

Social Activities and Notes of Personal Interest

Clubs and Societies

United Presbyterial

The monthly meeting of the executive of the Presbyterial of the United Church W.M.S. was held on Friday afternoon in the ladies' parlor of the First United Church, with the president, Mrs. W. J. Graham, in the chair. A hopeful message was given by Mrs. A. Farquhar, who conducted the devotional period. Detailed arrangements were completed for the visit of Miss Mitchell, travelling secretary for the Dominion Board, who will address a rally on Tuesday evening, April 14, at 8 o'clock at the Metropolitan Church. A round table conference will follow the general meeting, at which the young people from Circles and C.G.I.T. groups are invited to submit their problems. On Monday evening Miss Mitchell will speak at Wilkinson Church, and on Wednesday she will leave for Duncan and other centres up the Island. Several delegates from the Presbyterial are to attend the meetings of the British Columbia Branch, to be held in Vancouver next week. Reports from the following were received: Treasurer, Mission Circle secretary, corresponding secretary and Christian stewardship secretary. Other items of interest were a successful meeting of the Sherwood Mission auxiliary, followed by a St. Patrick's tea at the home of Mrs. F. W. Laing; the Metropolitan Circle and tea reported by Mrs. W. H. Muncy and an anniversary meeting and tea of the Gleaners at the home of Mrs. M. L. McLennan, to which representatives from other circles were invited. The president announced an invitation from Duncan for the May meeting, also a tea to be held at the Oriental Home on Friday, April 17. The meeting closed with the dismissal prayer.

• • •

Chemainus W.B.A.

Chemainus Review No. 19, W.B.A. met Thursday evening in the Recreation Hall, Chemainus, with Mrs. P. Underwood presiding. Mrs. [illegible] line O'Brien, of Vancouver, provincial W.B.A. field director, was the guest of honor. It was the fourteenth birthday of the Chemainus Review. Regular business included completion of plans for the W.B.A. "at home," following the next meeting. Details were discussed in regard to the Island rally. A novelty contest to create keener interest in the meetings was explained by Mrs. O'Brien. Birthday greetings were extended to several members, and, owing to sickness, several were absent. Letters and expressions of thanks were received for flowers sent during the month to sick members. Refreshments were served in the supper room, under the convenership of Mrs. F. Millmore, the tables being beautifully decorated with baskets of erythronium arranged with wood moss and ferns. Green shamrocks, streamers and tiny pigs were also used, the centrepiece being the huge birthday cake, with its fourteen candles, kindly donated by Mrs. Cherrington. Mrs. O'Brien cut the birthday cake and tendered her good wishes to the review for a prosperous future. Mrs. J. Russell Robinson, the first review president, also wished the review prosperity during the coming year. Birthday cake will be sent to all absent members.

• • •

Daughters of St. George

The business meeting of Princess Patricia Lodge, No. 238, Order of the Daughters of St. George, was held in the K. of C. Hall on Friday evening, the worthy president, Mrs. G. Pocock, presiding. Visiting members of Victoria Lodge, No. 83, were welcomed. Arrangements are being made for the joint banquet to be held on St. George's Day, April 23, at the Hudson's Bay Company. Members wishing to attend are asked to telephone Mrs. K. Herring, E 3869. Mrs. Spaven was given a vote of thanks for the successful silver tea at her home. There will be another silver tea at the home of the district deputy, Mrs. E. Jane, 246 Howe Street, on Wednesday, at 8 p.m. Mrs. Tilly was the winner of the knitted lace set. Refreshments were served by Mrs. Spaven, Mrs. Tisdale and Mrs. E. Cooper. Members are asked to notice the new address of the financial secretary, 1246 Acton Street.

• • •

Knox L.A.

The monthly meeting of the Ladies' Aid of Knox Church was held at the home of Mrs. H. Curtis, 1617 Camosun Street, with the president, Mrs. D. Foubister, in the chair. The meeting opened with Scripture reading and prayer and the reading of the minutes by Miss McPhail. Arrangements were made for the cantata by Jessie Longfield and choir, to be held on March 25, and also for a novelty evening at the home of Mrs. S. Nesbit, 977 Hampshire Road, on March 31. Great pleasure was expressed by the members at Rev. Mackie Niven joining the Ladies' Aid at the last meeting. Tea was served by Mrs. Curtis, and she was tendered a hearty vote of thanks. The April meeting will be held in the church schoolroom.

• • •

St. Patrick's Tea Held

The ladies of Dr. Clem Davies' congregation at the Empire Theatre held a St. Patrick's tea recently in the S.O.E. Hall, a large number of guests being welcomed. An interesting programme was given as follows: Piano selections, Evelyn Hall; violin solos, Mr. White; guitar selections, Mr. Molesworth, and the following pupils of Miss Florence Clough: Evelyn McLean, vocal solo; Peggy McVie, Irish jig; Dorothy McVie, song; Evelyn Finn, tap dance; Dorothy Finn, song and dance; Lorna Cross, tap dance; Enid Middleton, song; Peggy McVie, sailors' hornpipe, and Enid Middleton, song and dance.

• • •

Court Maple Leaf

A successful St. Patrick's tea was held at the home of Mrs. R. W. Nunn, 3015 Quadra Street, under the auspices of Court Maple Leaf, A.O.F. The rooms were decorated with daffodils and St. Patrick's favors. Guessing competitions were won by Mrs. J. Jones, Mrs. B. Kirchen and Mrs. S. House. The chief ranger, Mrs. P. Wormleighton, presented spoons to Baby Thorpe and Baby Mattison. Mrs. Nunn, the hostess, was assisted by Mrs. C. Williams, Mrs. B. Kirchen, and Mrs. M. Fenerty. Court Maple Leaf will hold its regular quarterly meeting at 7:30 p.m. tomorrow, to be followed by a social evening and refreshments. Members are asked to donate cakes.

• • •

Chiselers' Bridge Club

Miss Irene Wallace was hostess on Friday evening to the members of the Chiselers' Bridge Club at her home on Blackwood Street. Refreshments were served and prizes were won by Mrs. R. Stewart and Miss Olive Kilby. Members present were: Misses Emma Mutch, Gladys Thexton, Edna Wallace, Irene Wallace, Peggy Merrton, Nellie Merrton, Gladys Phillips, Olive Kilby, Mary Gootenko, Mrs. R. Thexton and Mrs. R. Stewart. The guest of the evening was Miss Ruth Bennett. The next meeting will be held at the home of Miss Gladys Thexton.

• • •

Alexandra Lodge

Princess Alexandra Lodge, Daughters of England, recently held its quarterly meeting in the S.O.E. Hall, with Mrs. Allen, presiding. Several visitors from the sister lodge were present, the occasion being the election of district deputy, Mrs. Baron conducted the meeting for the election, which resulted in Mrs. C. Smith being elected. The next meeting will be held on April 2, which is past presidents' night. A committee meeting of past presidents will be held on Tuesday at 2:15 p.m. in the S.O.E. Hall to make further arrangements.

• • •

Garden City W.A.

The monthly meeting of the W.A. of Garden City United Church was held at the home of Mrs. Ricalton, Burnside Road, with the president, Mrs. Fryatt, in the chair. A satisfactory report was submitted by the treasurer on the recent St. Patrick's supper, and plans were made for a guest tea which will be held on April 8 in the church. The next meeting will be held at the home of Mrs. A. Reid, Quadra Street.

• • •

A[illegible] Lodge

The regular meeting of Victoria Lodge No. 83, Daughters of St. George, was held recently in the S.O.E. Hall. Mrs. J. Hooper presided. The worthy district deputy, Mrs. E. Janc, and a number of members from Princess Patricia Lodge No. 238 were present and a welcome was extended to them. A combined banquet will be held on St. George's Day.

• • •

St. Michael's W.A.

A successful St. Patrick's tea was held at St. Michael's Hall under the auspices of the W.A. Daintily decorated tea tables were arranged with Spring flowers and shamrock and were attended by Miss McKinnon, Miss Hobbs and Mrs. Peet. Several visitors from Victoria were present, and during the afternoon vocal solos were given by Mrs. H. C. Oldfield and Mrs. R. McIntosh.

• • •

Moose Women

The social meeting of the Victoria Chapter No. 25, Women of the Moose, will be held in the K. of P. Hall, 1415 Broad Street, at 7:30 p.m. Members are reminded to bring refreshments as the meeting will be followed by a whist drive and dance. Supper will be served.

• • •

Baptist W.A.

A successful St. Patrick's tea and apron sale was held recently at the home of Miss W. Scowcroft, 1034 Queens Avenue, under the auspices of the Emmanuel Baptist Women's Auxiliary. Mrs. W. J. W. Wilson and Miss Scowcroft received the guests. During the evening a varied programme was enjoyed, including solos by Madame Mayell, Mr. James Petrie and Mr. N. Maynard, and recitations by Miss N. Scowcroft.

• • •

Hold Dance

The Ladies' Association of Girl Guides, of Coombes and Hilliers held a successful card party and dance at Hilliers. First prizes were won by Mrs. R. Gordon and Mr. G. Little, second, Mrs. F. D. Fisher and Mr. Studd. A parlor cushion was won by Miss F. Smith.

• • •

Britannia W.A.

The W.A. of Britannia branch, Canadian Legion will hold another of their popular court whist socials in the auditorium, 712 View Street on Tuesday at 8 p.m. sharp. The W.A. cordially invites sister auxiliaries also comrades and friends to spend an enjoyable evening.

• • •

Army and Navy L.A.

The regular business meeting of the Ladies' Auxiliary to the Army and Navy Veterans was held in the clubroom, the president, Mrs. Weeks, in the chair. Three new members were received, and very good reports were given by the sick and social committees. Arrangements were made to hold a card party in the clubroom on April 2 at 8 p.m.

• • •

Qu-Alex Club

The Qu-Alex Girls' Club will be hostess at a dance on Wednesday at the K. of C. Hall, Government Street. A popular orchestra has been engaged and many novelty dances have been arranged. There will be good prizes for contests and refreshments will be served. Tickets may be obtained from any of the members.

• • •

Mothers' Union

The annual Diocesan service of the Mothers' Union will be held in St. John's Church on Wednesday at 2:30 p.m. All members and others interested are asked to attend this service.

• • •

V.O.N. Sewing Meeting

The V.O.N. Lenten sewing meeting will be held tomorrow at the home of Mrs. F. V. Longstaff, 50 King George Terrace, at 2 o'clock.

Victoria Girl to Be Married in Shanghai

MISS CATHERINE FRASER

MRS. J. S. C. Fraser, St. Charles Street, announces the engagement of her eldest daughter, Catherine, to Mr. Clifford Large, of Shanghai. The wedding will take place in Shanghai in June.

Engagement Is Announced

MISS S. Y. HARTLEY

Photograph by Gordon Studio

MR. J. H. SMETHURST

THE engagement is announced of Miss Simone Yvette Hartley, only daughter of Mrs. J. J. Masten, 1179 Monterey Avenue, to Mr. James Henry Smethurst, only son of Mr. and Mrs. George Smethurst, 2322 Vancouver Street. The marriage will take place quietly on April 11, at 8:30 p.m., in the Metropolitan United Church. Miss Hartley was formerly of Edmonton.

Firemen to Hold Dance After Lent

The first post-Lenten social function, which probably will bring the ball season to a close, will be held in the Empress Hotel on April 24 from 9 p.m. to 2 a.m. by the city firemen.

His Honor the Lieutenant-Governor and Mrs. Fordham Johnson, Hon. T. D. Pattullo and Mrs. Pattullo, His Worship the Mayor and Mrs. Leeming, and fire wardens have lent their patronage to the ball.

The reception committee has been appointed and comprises the following: Alderman T. W. Hawkins, Alderman Dr. J. D. Hunter, Alderman Walter Luney, Chief Alexander Munroe, Deputy Chief J. A. Raymond and Deputy Chief R. Taylor.

Management of the ball is in the capable hands of the secretary, Grey Russell, and an energetic committee comprising Messrs. J. Crowthers (chairman), R. Winter (vice-chairman), W. Matthews, H. Dyer, F. Briers, F. Barber and E. G. Clayards.

A fourteen-piece orchestra will be in attendance and a three-course, sit-down supper will be served in the main dining-room.

April 1 Date Of Dance by Rugby Union

The Victoria Rugby Union will hold a dance at the Empress Hotel on Wednesday, April 1, the proceeds to go to St. Joseph's Hospital for the benefit fund for injured players.

The committee in charge is Major Stuart Robertson, chairman; Lieut.-Commander A. C. Wurtele, Captain George Pauline, Lieut. Correstine, Ron McConnan and R. Wallace.

Tickets can be obtained from any member of the Victoria Rugby Union, or members of the Junior W.A. of St. Joseph's Hospital.

The Empress Hotel orchestra, under William Tickle, will provide the music.

ENGAGEMENTS

PARLEE—HODGKINSON

Mr. and Mrs. A. Hodgkinson, 2726 Blackwood Street, announces the engagement of their only daughter, Emily May, to Mr. William George Parlee, only son of Mr. and Mrs. G. Parlee, of Smithers, B.C. The marriage will take place shortly.

COLE—LINTON

Mr. and Mrs. William Linton, Goldstream, announce the engagement of their eldest daughter, Winifred Margaret, to Mr. Albert Cole, second son of the late Mr. and Mrs. H. T. Cole, of this city. The wedding will take place quietly in the near future.

BLAKE—WALLACE

Mr. and Mrs. T. F. Wallace, of 2638 Blackwood Street, announce the engagement of their youngest daughter, Margaret (Madge), to Mr. J. H. Bryce Blake, eldest son of Mr. James H. Blake, of 1282 Kings Road, and the late Mrs. Blake. The marriage will take place at the First United Church on April 9.

HARRIS—HUMPHRIES

The engagement is announced of Miss Winnifred Doris Humphries, R.N., daughter of the late Mr. Fred Humphries and Mrs. Humphries, 1434 Harrison Street, to Mr. Arthur Winston Seymour Harris, eldest son of Mr. and Mrs. Seymour Harris, 2614 Blanshard Street. The wedding will take place in St. John's Church, on April 9.

Colquitz

Mr. and Mrs. E. Williams, of Clinton, Ont., also Mr. B. Bishop, of Pender Island, are visiting Mr. E. Jones, Glyn Road.

• • •

Miss Elsa Fagerberg, Wilkinson Road, entertained at the home of her mother at a St. Patrick's party. The table was decorated with shamrock and lighted with tall green tapers. Games, singing and contests were enjoyed, prizes for the contests being won by Mona Watling and Jessie Swales. Those present included Joyce Nott, Betty Williamson, Jessie Swales, Rosalie Nott, Gladys Healey, Margaret Briscoe, Mona Watling and Clara Fagerberg.

• • •

Friends of Mrs. F. O. Barker, Roy Road, will learn with regret that she is a patient in the Royal Jubilee Hospital.

Witty Kitty

By NINA WILCOX PUTNAM

The girl chum says her mentally sketchy friend thinks the phrase "keep a stiff upper lip" came into vogue first when women began to use lipstick.

Colfax Rebekah Lodge Holds Tea

The St. Patrick's tea held under the auspices of Colfax Rebekah Lodge recently, was an enjoyable affair. The guests, who numbered nearly 200, were received by Mrs. S. Sommerville, district deputy president, and Mrs. W. Dinsmore, noble grand.

A color scheme in green and white with motifs appropriate to the Emerald Isle, dainty china, gleaming silverware and centres of golden daffodils lent a charming appearance to the tea tables.

There were twenty-four members of the order who acted as hostesses, the head table being presided over by the four main officers of the lodge. At this table were seated the artists who were taking part on the programme, also Miss Ruth Hanson, and all were guests of Colfax Rebekah Lodge.

PRESIDED AT TABLES

The other tables were presided over by the following ladies: Mrs. W. Dinsmore, Mrs. Bullen, Mrs. A. MacKenzie, Miss Edna Teagle, Mrs. F. A. Walker, Mrs. J. Pilgrim, Mrs. J. Kerr, Mrs. M. Dempster, Mrs. Mason Sands, Mrs. R. Sewell, Mrs. R. C. Gonnason, Mrs. M. Gardiner, Mrs. S. Sommerville, Mrs. N. Penman, Miss Dora Dobson, Mrs. M. Walker, Mrs. J. McKenzie, Mrs. J. MacLennan, Mrs. Dobbie, Mrs. Sam Pomeroy, Mrs. H. Paver, Mrs. J. MacLeod, Mrs. J. Collins and Mrs. F. Hurry.

Five members of the Theto Rho Club assisted Miss Dora Stocken in serving, and looked very quaint in their white frocks, with shamrock aprons and green hairbands.

MUSICAL PROGRAMME

The tea was followed by a short musical programme and the artists taking part were: Miss May Zala and Miss Ailsa Barclay in vocal numbers, recitation and violin solo by Miss Julia Kent Jones, and a pianoforte selection by Mr. Howard Vey. Miss Grace Zala, Mrs. Fred Hole and Mrs. Julia Kent Jones acted as accompanists. All numbers were warmly applauded.

The novelty stall did a steady business, Miss Letty Johnson being in charge.

Miss Alyce S. Brown was general convener of the affair, and was assisted by a capable committee, including Mrs. M. Gardiner, Mrs. R. C. Gonnason, Mrs. A. Edwards, Mrs. H. Paver, Mrs. J. McLeod and Mrs. Bainbridge.

Yellow blouses are being shown for wear with navy and grey suits. Many of the blouses boast a bunch of purple violets.

Rugs will move out fast
. . . From Now On
Our Mezzanine Floor carries a large stock of fine new 1936 patterns in Wilton and Axminster Rugs.
A New Rug this year is this Seamless Axminster.
Note These Low Prices
Size 6¾ x 9 ft. 19.95
Size 9 x 9 ft. 28.50
Size 9 x 10½ ft. 31.25
Size 9 x 12 ft. 35.75
SMALL RUGS TO MATCH
We also carry a fine selection of Hand-Made India Rugs. New additions to this line during the last few weeks give you a wonderful choice.
HOME FURNITURE CO.
825 FORT STREET BETWEEN BLANSHARD AND QUADRA

New Swagger Suits
$17.95
A. K. LOVE LTD
708 VIEW STREET

SAFEWAY STORES
Take Advantage of LOW PRICES on QUALITY GOODS
At Your Friendly SAFEWAY STORE
SAFEWAY STORES, LTD., 707 Fort St.

FOOTWEAR
Jas. Maynard Ltd.
649 YATES ST.

The Victoria Nursery School
1126 STADACONA AVENUE
Director - - - - MISS VIOLET E. ASHDOWN
Children, 2 to 5 Years, From 9 o'Clock Until 3—Telephone Empire 4706

Mannish Tailored Suits
$12.75 TO $29.50
TERVO'S
722 Yates St. LADIES' APPAREL SHOP Garden 5134

Light Carpentering
Fences, Steps, Verandas, Shelving, Partitions, Alterations
New Work or Repairs
Estimates Free
The Red Cross Workshop
584-6 Johnson Street Phone E 3513

SHIP BY TRUCK
WE COVER THE ISLAND ON DAILY SCHEDULE
ISLAND FREIGHT SERVICE LTD.
NO LOAD TOO BIG—
NO PACKAGE TOO SMALL
Special Trips by Arrangement
Phone G 8188
ISLAND FREIGHT SERVICE LIMITED
514 CORMORANT STREET

SPECIAL!
LAPIN COATS
in black and brown only. Reg. $65.00
$49.50
FOSTER'S FUR STORE
A. E. ALEXANDOR, Prop.
753 Yates Street

Your Choice—
Sandwich Loaf
Brown Bread
Vienna Loaf
Rye Bread
National Loaf 6c
Raisin Loaf
IS THE CHOICE OF HUNDREDS
Your choice—on the basis of flavor. And when you choose National you'll choose the bread that hundreds of other women like best! Your choice—on the basis of purity. And your choice will be backed by hundreds of tests when you pick National. Your choice—for variety . . . . and you've the grandest selection in the city to choose from! Take a crunchy Vienna type . . . a raisin-spotted loaf of goodness . . . or a healthy whole-wheat special . . . or any of the other delights that National bakes so well. But whatever you choose . . . whatever your reason . . . you've the support of hundreds who KNOW that National Bread is best!
DELICIOUS BUNS
Baked Twice Daily
National System of Baking, Ltd.
1419 DOUGLAS STREET PHONE G 4623
"ALWAYS FRESH"

Social Activities and Notes of Personal Interest

Social and Personal

Farewell Tea Party

Brigadier and Mrs. J. Sutherland Brown will be hosts this afternoon at a tea party at their home in Hawker Place, in honor of Major and Mrs. Morton, who will leave shortly for Kingston, Ont.; Mrs. Hugh Pullen, who will be leaving for England, and also to welcome Major and Mrs. Murray, who recently arrived from Calgary. The invited guests are: Brigadier and Mrs. D. J. MacDonald, Commander and Mrs. G. C. Jones, Colonel and Mrs. C. B. Russell, General and Mrs. J. C. Dunbar, Colonel and Mrs. Pope, Colonel and Mrs. Greer, Colonel and Mrs. Harris, Colonel and Mrs. Panet, Colonel and Mrs. Nelson Gibson, Colonel and Mrs. Bennett, Major and Mrs. Stone, Major and Mrs. K. C. Burness, Major and Mrs. A. G. Piddington, Major and Mrs. A. E. Routier, Major and Mrs. Turner, Colonel Chambers, Captain and Mrs. R. L. Mitchell, Lieut.-Commander and Mrs. H. W. S. Soulsby, Lieut.-Commander and Mrs. Tingley, Captain and Mrs. Phillips, Captain McBrayne, Captain and Mrs. G. E. Walls, Captain Wiswell, Mrs. L. A. Genge, Mrs. E. A. E. Nixon, Dr. and Mrs. E. W. Boak, and Mrs. T. McPherson and Mrs. W. G. Colquhoun.

• • •

Leaving for Winnipeg

Rev. W. H. Cassap, who has been spending the past four months on Vancouver Island, will leave tomorrow for Winnipeg, where he has been called on account of the serious illness of his mother, Mrs. E. S. Cassap, who is in her ninety-ninth year. Born in Yorkshire in 1837, the year in which the late Queen Victoria came to the throne, she attended a school for the daughters of clergy at St. John's Wood, London. She received her diploma in music from Queen's College, Harley Street, and was examined and complimented by Sir Sterndale Bennett. Possessing a wonderful knowledge of the Prayer Book of the Church of England, Mrs. Cassap could recite all the daily collects from memory. One of her teachers in religious knowledge was Bishop Selwyn, who was one of the bishops of New Zealand. She came to Winnipeg in 1884 and lives there with her son, Mr. Edwin Cassap.

• • •

Seventieth Birthday

A pleasant evening was spent on St. Patrick's night at the home of Mr and Mrs. W. Ward, 46 South Turner Street, the occasion being Mrs. Ward's seventieth birthday. At midnight a buffet supper was served the table being centred with a beautiful birthday cake which was made and presented to the guest of honor by her sister, Mrs. W. O. Sweatman, of Metchosin. The guests were Mr. and Mrs. Horn, Mr. and Mrs. Christie, Mr. and Mrs. J. F. O. Wood, Mr. and Mrs. Brockington, Mr. and Mrs. McKelvie, Mrs. W. Mason, Mrs. Ford, Mrs. Howell, Mrs. Moult, Mrs. Flett, Miss Mason, Miss Eva Mason, Miss Williams and Mr. H. Ward. Prizes were won during the evening by Mrs. Christie and Mrs. W. Mason, first; Mrs. Howell and Mr. Christie, second, and Mrs. Brockington and Mr. Horn, third. Ten bid was won by Mrs. Wood and Mrs. Flett.

• • •

Telephone Bridge

A St. Patrick's telephone bridge was held recently at the home of Mrs. Alex Marshall, 1275 Balmoral Road, for the Oak Bay Chapter, No. 42, O.E.S. Refreshments were served from a table prettily centred with a bowl of daffodils. The hostess was assisted by Misses Ethel Malcolm and Audrey Marshall. The prizes were won by Mrs. A. Martin, Mrs. H. Dawe, Mrs. C. McAllister and Mrs. E. Aris. Those present were Mr. and Mrs. J. Crawford, Mr. and Mrs. W. Murphy, Mr. and Mrs. H. Dawe, Mrs. J. MacKay, Mrs. C. Campbell, Mrs. C. Harrison, Mrs. E. Aris, Mrs. C. McAllister, Mrs. J. McAllister, Mrs. A. Martin, Miss Barbara Martin, Mrs. F. Hulin, Miss E. Jasper, Mrs. B. Wilkerson, Mrs. F. Pomroy, Mrs. A. M. Duncan, Mrs. R. Taylor and Mrs. A. Marshall.

• • •

Miscellaneous Shower

Mrs. G. W. Griffin, formerly Miss Clara Hillier, was the guest of honor at a miscellaneous shower given by Mrs. H. E. Hooson and Mrs. F. C. Slade on Friday evening. A decorated basket held the gifts, which were presented to the bride by little Shirley Slade and Albert Hooson. The invited guests included Mesdames V. Townsend, F. J. Slade, W. Griffin, Sr., G. W. Griffin, J. Minnis, W. Smith, L. Andrews, A. Walker, R. Bowles, D. Kellow, W. Gurney, W. Griffin, Jr., C. Eastwood, W. Arden, G. Smith, R. Hudson, H. E. Hooson and F. C. Slade. Misses Mary and Helen Thackeray, Hazel Smith, Florence Slade, Theresa Pitts, Violet and Jessie Griffin, Rachel and Nancy Pomeroy, Verna Rance, Betty Minnis, Bernice Griffin, Shirley Slade and Albert Hooson.

• • •

Birthday Party

A children's party was held recently at the home of Mrs. W. Smith, 437 Kerr Avenue, the occasion being the ninth birthday of her daughter Patsy. Games and music were played and the feature of the afternoon was a "Major Bowes Hour." Refreshments were served from a table daintily decorated with St. Patrick's favors and jade green tapers in silver sconces, and a decorated birthday cake centred the table. Mrs. Smith was assisted in serving by Mrs. E. Smith. The invited guests were Muriel Collier, Peggy Hallam, Evelyn Hemsworth, Marcia Anne Western, Joan Buckingham, Doris and Vera Neville, Shirley-Ann Grant, Mary MacGregor, Patsy and Catherine Smith.

• • •

Entertains at Tea

Miss V. E. Ashdown entertained at tea on Friday afternoon when her guests enjoyed the opportunity of inspecting the Victoria Nursery School, which has just opened. Those present were Mrs. C. D. Schofield, Mrs. Alex Gillespie, Mrs. Curtis Sampson, Mrs. A. H. Pease, Mrs. H. M. Cassidy, Dr. and Mrs. D. M. Duncan, Mrs. J. W. Buckley, Mrs. H. G. MacKenzie, Mrs. Bowen-Colthurst, Mrs. Duke, Mrs. C. Swayne, Miss Kathleen Swayne, Miss Margaret Clay, Miss Ruth Humphreys, Miss Probyn and Miss Pickett.

• • •

Enjoying Golf

Victoria's brilliant Spring sunshine and well-known links have brought many golfers to the Empress Hotel this week-end. A party of prominent businessmen from south of the line, who are enjoying golf, include Messrs. J. P. Wyerhauser, Jr., W. Z. McCormick and Charles H. Ingram, of Tacoma; C. H. Bulford, A. Brigger, Miller Freeman, H. B. Earling and F. H. Hicks, of Seattle; E. C. Miller, of Aberdeen, Wash., and H. A. Scandrett, of Chicago.

• • •

Bride-to-Be Honored

Mrs. Leslie A. Fox entertained at a delightful tea yesterday afternoon at the Oakbay Beach Hotel, in honor of Miss Inez Penzer, whose marriage will take place shortly. Mrs. Cyril Penzer presided at the tea table, which was prettily decorated with a centrepiece of daffodils. The guests included: Mrs. Cyril Penzer, Mrs. Marion Angus, Mrs. C. Hudson, Misses Patricia Hudson, Bernice Penzer, Eileen McPherson, Rhoda and Zeta Clark, Audrey Jost and Nan Hutton.

• • •

Dinner Party

Mr. and Mrs. Charles Keeping, of 251 Howe Street, entertained a few friends at dinner on Saturday night in honor of the visit of Mr. Herbert L. Howe, of Nelson. Mr. Howe is the constituency director and organizer of the British Columbia Provincial Social Credit League. He will address a gathering of Social Crediters, who are also delegates to the Canadian Legion Dominion convention, in Vancouver on Thursday.

• • •

Extends Greetings

A large number of friends met recently at the home of Mrs. J. Burnett, 1151 Old Esquimalt Road, to offer good wishes to Mrs. A. Mossop on the occasion of her birthday. The evening was spent in cards, and refreshments were served by the hostess, Mrs. Burnett. The tables were prettily decorated with pink and white carnations.

• • •

Seattle Visitors Here

Miss B. Berman, Miss J. Piechner and Mrs. S. B. Piechner, of Seattle, are registered at the Empress Hotel. Other Seattle people spending the week-end at the Empress include Mrs. P. P. Fox and Mr. W. J. Fox, Jr.; Mr. and Mrs. H. W. Yulle, Mrs. O. S. Dunn and Miss B. Dunn, Mr. and Mrs. Chris O'Leary and Mr. and Mrs. Ralph K. Loe.

• • •

Post Nuptial Reception

Mrs. Philip Hutchinson, the former Miss May Flack, will be "at home" to receive her friends on Tuesday, from 3 to 5:30 o'clock, and in the evening from 7:30 o'clock, at the home of her parents, Mr. and Mrs. J. E. Flack, 1400 Monterey Avenue.

• • •

Christening Ceremony

The infant daughter of Mr. and Mrs. W. W. Grant was christened at St. Martin's-in-the-Fields by Rev. Canon Stocken on March 15. The baby received the names Shirley-Ann Elsie and the godparents were Mr. and Mrs. R. T. Wormleighton and Mrs. Stanley Rickinson.

• • •

Visitor From Vancouver

Mrs. H. S. Kerr, of Vancouver, has been a visitor here for a few days as the guest of her sons and daughter-in-law, Mr. and Mrs. Alex Webster and Mrs. Bob Webster, Crescent Road.

• • •

Party of Visitors

Mr. and Mrs. Thomas Fannin, of Vancouver, are registered at the Empress Hotel. With them is Mrs. W. H. Lowry, of Toronto, a sister of Mrs. Fannin and wife of the famous Toronto surgeon.

• • •

Winnipeg Visitors

Mrs. C. J. Ritchie, of Winnipeg, is in Victoria, and will spend the next ten days at the Empress Hotel. She is accompanied by her granddaughter, Miss N. Ritchie, also of Winnipeg.

• • •

Dinner Party

A party of forty-nine Masons of Vancouver and Victoria dined in the Princess Louise room at the Empress Hotel, last night.

• • •

Prairie Visitors

Prairie visitors at the Empress Hotel include Mr. and Mrs. O. Leigh Spencer, of Calgary. Mr. Spencer is managing director of The Calgary Herald.

• • •

Coming for Visit

Mrs. Robert Drost has sailed from England aboard the Ss. Aquitania for New York, en route to Victoria to visit her mother, Mrs. Dunsmuir, at Hatley Park.

• • •

In Seattle

Mrs. Arthur S. Webster, of Moss Street, and her two small children, Garry and Gail, is spending a few weeks in Seattle with her mother, Mrs. G. Humber.

• • •

Will Leave Today

Mr. and Mrs. J. R. A. Maconachie will leave today for the Mainland, en route to Premier, B.C., where they will make their home.

• • •

Visiting Parents

Mrs. Philip Hutchinson, of Toronto, is spending some time here with her parents, Mr. and Mrs. J. E. Flack, Monterey Avenue.

• • •

Back From California

Mr. and Mrs. Thompson Kirby, Gorge Road, who have been spending three months in Southern California, arrived home yesterday.

• • •

Week-End in Vancouver

Miss Helen Schwengers, of Hampshire Road, is spending the week-end in Vancouver with friends.

• • •

Leaves for Creston

Mrs. Osborne-Smith has left for Creston, B.C., to visit her daughter, Mrs. R. E. M. Yerburgh.

Pretty April Bride-to-Be

—Photograph by Savannah

MISS A. E. MUTRIE

Mr. and Mrs. G. R. Mutrie, of Chilliwack, announce the engagement of their only daughter, Alice Elizabeth, to Mr. Rennie M. Butler, eldest son of Mr. and Mrs. G. A. Butler, of Victoria. The wedding will take place quietly in Vancouver, in the middle of April.

Marriage Will Take Place Here in April

—Photograph by Gibson.

MISS M. D. BRAND

MR. and Mrs. C. C. Brand, Vining Street, announce the forthcoming marriage of their daughter, Margaret Dorothy, to Mr. Norman Slessor, elder son of Mrs. James Slessor and the late Mr. Slessor, of Courtenay. Owing to a recent bereavement in the family of the groom, the wedding will take place very quietly on April 28.

Local Society of Anti-Vivisection Marks Anniversary

Delightfully arranged was the tea held at the Y.W.C.A. yesterday by the local branch of the Anti-Vivisection Society to celebrate the sixteenth anniversary of the Victoria organization. During the afternoon Mrs. Fred Ellers entertained the guests with several pianoforte solos of her own composition, and Miss Ethel James, formerly of London, was much appreciated in her vocal solos.

The chairman, Mr. G. B. Kitto, drew attention to the great growth of the anti-vivisection movement in all civilized countries. The petition protesting against vivisection of animals in a Christian university in China had been readily signed, the speaker announced.

The tea was arranged by the ladies committee.

P.-T.A. Activities

OAKLANDS

The Oaklands P.T.A. held a successful St. Patrick's tea in the school auditorium recently. Mrs. Cave was the general convener. Tea was served by Mrs. Browning, Mrs. Pearson and Mrs. Wilson. Mrs. Porter was in charge of the home-cooking stall. Candy was sold by Mrs. Stevenson and Mrs. Rawnsley, and the contest was in the hands of Mrs. Warburton. A card game was held in the evening, the winners being Mrs. Penketh, Mrs. Hunt, Mr. Dodson and Mr. Hughes. The box of groceries was won by Mr. McInnes. The committee thanks the parents, who so generously gave donations. The proceeds of this affair will go toward furnishing the kitchen of the new auditorium.

BADMINTON CLUB DANCE

The Victoria Badminton Club will hold its annual dance at the Royal Victoria Yacht Club next Wednesday, from 9 to 1 o'clock. The committee includeds Miss K. Forbes, Miss W. McAdams and Mr. G. E. Harris. A four-piece orchestra has been engaged and supper will be served. Dress will be informal.

Guests Enjoy Supper Dance

Among the parties arranged for the weekly supper dance held at the Empress Hotel last night was one of twenty-four persons, including Cabinet ministers and their wives.

In the party were Hon. and Mrs. John Hart, Hon. and Mrs. F. M. MacPherson, Hon. A. Wells Gray, Mr. and Mrs. George M. Murray, Captain and Mrs. C. S. Leary, Mr. and Mrs. Clive Planta, Mr. and Mrs. L. A. Hanna, Mr. and Mrs. Frank Putnam, Miss Putnam, Mr. and Mrs. Thomas King, Mr. and Mrs. C. H. Tupper, Dr. J. Allen Harris, Miss MacDonald, Mr. and Mrs. Rushton.

Other dancers were Mr. and Mrs. A. P. Dawe, Mr. and Mrs. C. Chase, Mr. and Mrs. Vaughan Thompson, Mr. and Mrs. H. B. Elworthy, Mr. and Mrs. G. Peatt, Mr. and Mrs. W. McGregor, Mr. and Mrs. A. Glenday, Mr. and Mrs. W. R. Clark, Mr. and Mrs. George Dawley, Mr. and Mrs. Vincent Madden, Miss J. Beckett, Miss W. Abbott, Mr. Fred Mould, Mr. R. Halls, Mr. and Mrs. F. Ranson, Mrs. Margaret Wood, Mr. George Gallop.

Mr. and Mrs. T. Cowden, Mr. and Mrs. M. Cottet, Mr. and Mrs. A. J. Maynard, Mr. and Mrs. V. M. Galion, Mr. and Mrs. Fred D. L. Wormald, Mr. and Mrs. E. H. Carey, Mr. and Mrs. Liddell, Mr. and Mrs. N. M. McNeill, Miss Una Robertson, Mr. Billy Grant, Mr. E. Holm, Mr. Ross Crane, Miss Daphne Pooley, Miss Daphne Allan, Miss Johnson, Mr. Appleton, Mr. Tisdall, Mr. R. Tye.

Mr. and Mrs. W. T. Cook, of Vancouver; Mr. and Mrs. Austin Wolford, Miss Carol Boyer, Mr. Maurice A. Pickering, Mr. and Mrs. Charles Earle, Mr. and Mrs. Harry W. Bell, Mr. and Mrs. John Birt (Winnipeg), Miss Marrianne Fraser, Miss Barbara Hinton, Mr. Basil Walker, Mr. Bill King, Mr. and Mrs. K. R. F. Denniston, Mr. and Mrs. Richard Freeman and others.

At the Hotels

DOMINION

Mr. J. A. Peterson, New Westminster; Mr. W. Baker, Seattle; Mr. and Mrs. Guthrie, Seattle; Mr. and Mrs. R. A. Consky, Vancouver; Messrs. Max Dawes and John M. Berentscholl, Seattle; Misses Eleanor, Ethel and Myrtle Johnson, Whidby Island; Mr. R. K. Cairns, Duncan; Mr. G. M. Stuart, Cadboro Bay; Mrs. D. Albury and Miss Albury, Vancouver; Mr. K. Whiskin, Youbou; Mr. and Mrs. E. Hicks, James Island; Mr. Mayes Mclain, Beverly Hills; Mr. Nelson Davis, Seattle; Miss O. Scott and Miss J. Graham, Mill Bay; Beryle Code, Wilma Code, Margaret Lewis, Miss Scott, Miss E. Downie, Miss A. Railton, Doris Pepper, Jean Downie, Miss Lessard, Miss Williamson and Ethel Boyce, all of Vancouver.

BEVERLEY

Mr. and Mrs. Cosky, Sooke Lake; Mrs. R. Jackson, Duncan; Mrs. E. Madden, New Westminster; Mr. I. Cocking, Wallesey, England; Mr. and Mrs. R. H. McIntosh, Duncan; Mr. and Mrs. H. Limm, Flaxcombe, Sask.; Mr. Ted Edwards, city.

DEVONSHIRE HOUSE

Mrs. V. Burrows, Vancouver; Mrs. Agnes Rayner, Seattle; Mrs. Fletcher, Vancouver; Miss P. MacDonnell, Vancouver; Rev. W. E. and Mrs. Cockshott, Cowichan Bay; Mrs. E. Housee, Vancouver; Mrs. S. S. Saunders, Hillbank; Mrs. G. D. Hamilton and daughter, Vancouver; Miss B. Kingsbury, Ganges.

Langford

Mrs. W. E. Stevenson, Island Highway, has left for Detroit, where her sister recently passed away.

• • •

Miss Stella Hincks, of the nursing staff of the Essondale Mental Hospital, is spending a few days with her parents, Mr. and Mrs. H. A. Hincks, of "Holmwood."

• • •

Mr. and Mrs. T. Catterall, who have been staying in Mr. and Mrs. A. B. Bown's bungalow, have left the district to make their home in Victoria.

Sheets Needed By Orphanage

Friends of the Protestant Orphanage are reminded of the annual linen shower to be held on Friday, April 3, at the home, corner of Hillside Avenue and Cook Street. Articles needed at present are single bed sheets, bleached or unbleached, and roller towels. Afternoon tea will be served by the ladies' committee.

New Spring Dresses
$12.75
Dresses that reveal their smartness in countless ways. A collection that offers Paris ideas. Sizes 11 to 17 and 18 to 44.
THE PLUME SHOP
Women's Ready-to-Wear
747 Yates Street Phone E 5621

PIONEER SOCIETY PARTY
The Pioneer Society held a five hundred card party at the Log Cabin, Saanichton, with thirteen tables in play. The first prizes were won by Miss E. Jeune and Mr. F. Michell; second, Miss T. Anderson and Mr. E. R. Hall. The high bid was won by Mrs. R. Parbery and Mr. W. White. Refreshments were served by the ladies of the society.

To Make Room for New Shipments We Offer One
Hupmobile "6" Sedan
Brand New—Big Reduction in Price
Generous Allowance on Your Used Car
MASTERS MOTOR CO., LTD.
900 YATES ST. PHONE E 3541

Pantorium DYE WORKS
Empire 155
DRY CLEANING, DYEING

FRIDAY AND SATURDAY SPECIALS ONLY
Pure Irish Linen DOUBLE Damask Cloths: 72 x 90. Reg. $5.50 — $3.98
72 x 104. Reg. $6.95 — $4.65
Pure Irish Linen Tea or Dish Towels. Size 22 x 32. Reg. 35c. Each — 20c
Belfast Linen Shop
1605 DOUGLAS ST. PHONE G 5552

• Our New Spring Shoes
Are Now on Display in the Latest Styles and Patterns
CATHCART'S, LTD.
1206 DOUGLAS G 6111

McDONALD'S
Moss St. Store Phone E 4191 — Yates St. Store Phone G 4911
MONDAY'S Cash and Carry Specials
BUTTER First Grade 3 lbs. 75c
PEARL WHITE SOAP (Limit 8) 8 bars 25c
ROYAL CROWN SOAP 6 bars 21c
WITCH HAZEL SOAP 2 bars 9c
DELIVERY We Deliver Anywhere in the City or Suburbs from 300 Moss Street.

Prescriptions
Into every Prescription compounded by us, two ingredients that are of major importance to you—knowledge and skill acquired through years of experience, and rigid adherence to the ethics of our profession.
Entrust Your Prescriptions to Us
Nurses' and Sickroom Supplies
OWL DRUG CO., LTD.
Campbell Building — Phone G 1112 — W. H. BLAND Manager

LOOKING THE PART—
Good Printing
Like good clothes, creates a good impression and gains entrance to many a difficult market where approach would be much harder for improperly-clothed messages.
WE HAVE A REPUTATION FOR
THE BEST IN PRINTING
THE COLONIST 1211 BROAD STREET PHONE G 5241
PRINTING — LITHOGRAPHING — BOOKBINDING — ENGRAVING

NEWS! of FASHION IMPORTANCE

IT'S news of a grand new shipment of Spring styles personally chosen by Mr. Mallek, now buying in Eastern fashion centres. Short Man-Tailored Suits, Swagger Suits and Coats, Spring Coats and Dresses. The very cream of the crop in point of smartness and VALUE. We suggest you drop in and see them tomorrow.
Mallek's
1212 DOUGLAS ST. E 1623 — LIMITED Ready-to-Wear and FURS

Like Lightning
That is just about how Kold Killer acts on a cold in the head. Kold Killer is the modern treatment for congestion of the nasal passages. Its effect is immediate and guaranteed. 49c at any Vancouver Drug Co. Store.

Terra Cotta
HELENA RUBINSTEIN'S NEWEST LIPSTICK

Smooth it on—see how warm and young this color is! Note the youthful lustre it gives. Wonderfully permanent, too! Unique, biological ingredients freshen dry, lined lips—instantly!
Vary your cosmetic wardrobe with these exclusive Helena Rubinstein shades: Red Geranium, Red Poppy, Red Raspberry and "Evening" $1.10
MacFarlane Drug Co.
Corner Douglas and Johnson Streets

Quick Service Studio
202 KRESGE BUILDING—DOUGLAS STREET
Introducing for the first time in Canada or the United States this amazing invention in photography which now makes it possible for you to obtain
A DIRECT LARGE-SIZE PHOTO WHILE YOU WAIT
We Invite Your Inspection
Phone G 6415

Victoria Musical Festival Association
MARCH 31st to APRIL 4th
Membership tickets, $1.00, entitle holders to attend without extra charge, all morning and afternoon sessions; also Tuesday evening, and half-price to Wednesday, Thursday and Friday concerts.

AROUND the DIAL

TODAY

9:30 a.m.—Jan Peerce, tenor, and Henrietta Schumann, pianist, are the featured soloists to be heard during the weekly Radio City Music Hall programme over the N.B.C. Blue chain. KJR.

11 a.m.—The melodious tenor voice of Lanny Ross; the highest soprano voice in the world, that of Erna Sack, singing from Dresden; the rapid-fire commentaries of the Italo-Ethiopian situation by Floyd Gibbons; the haunting and sophisticated dance rhythms of Ray Noble's Orchestra; a feature dedicated to aviation; a talk by John B. Kennedy and opera and concert music by Frank Black and the N.B.C. Symphony Orchestra are the features planned for the "Magic Key" programme. Milton J. Cross will announce. KJR.

12 Noon—The Bruch "G Minor Violin Concerto" will be the main solo of Albert Spalding when he plays with the New York Philharmonic Symphony during this two-hour Columbia broadcast. Hans Lange will direct the orchestra in Zilcher's "Rameau Suite," Beethoven's "Second Symphony in D Major" and "Escales" by Ibert. KOL, KVI, CRCV.

5:30 p.m.—"King Lumberjack," in which the wondrous stories of the famous Paul Bunyan and his pet ox named Babe will be described, is the title of a new series of programmes to be inaugurated at this time over the Columbia chain. The first dramatization will deal with the fight between Bunyan and his foe, Lars Larsen, in which the Rocky Mountains were displaced, and put back later by Bunyan. KOL, KVI.

6 p.m.—Liszt's "Mephisto Waltz"; "Ritmo," by Infante; Kern's "I Dream Too Much" and "The Banjo," by Gottschalk, will be played by Lera Brodsky and Harold Triggs, two-piano team, when they appear as guest artists with Victor Kolar on the Ford Sunday Evening Hour Symphony. KOL, KVI, KSL.

6:30 p.m.—Walter Winchell, with his stories of Main Street and Broadway. KJR.

6:45 p.m.—Miss Helen Ault will be guest star with Paul Whiteman during the "Musical Varieties" programme. KJR.

7 p.m.—"Depuis le Jour" by Charpentier; "Ouvre ton coeur" by Bozet; "Jeanie With the Light Brown Hair" by Foster, and an aria from "La Tosca" by Puccini, will be presented by Grace Moore during her guest broadcast with the Symphony Orchestra under Erno Rapee. Rapee will direct the orchestra in Schubert, Ravel, Tschaikowsky and Wagner selections. KOMO.

8 p.m.—Little Bobby Breen will appear once more with Eddie Cantor, Parkyakarkus and Jimmy Wallington, with Louis Gress' Orchestra on this regular half-hour Columbia show. KOL, KVI, KSL.

8:30 p.m.—Block and Sully (Eve Sully of the "look at him" fame), will appear with Jack Benny, Mary Livingstone, Don Wilson, Kenny Baker and Johnny Green's Orchestra during this thirty-minute broadcast. KOMO.

9 p.m.—Leslie Howard will offer a half-hour radio adaptation of "Just Suppose," by A. E. Thomas, during this Columbia chain feature. KOL, KVI.

MONDAY

8 a.m.—The tuneful Gilbert and Sullivan opera, "Princess Ida," will be presented by the N.B.C. Light Opera Company, under the direction of Harold Sanford, over the N.B.C. red chain. KOMO.

11:30 a.m.—The Renaissance Quintette, noted chamber music group, will be guest performers on the "Music Guild" programme. Works of Reinken, Rebel, Loeillet and D'Harvelois will be played. KJR.

11:30 a.m.—The dramatic history of the city of Portland, Ore., will be dramatized over the Columbia network during the "School of the Air" programme. KJR.

4:15 p.m.—More of his interesting stories of life behind the microphone will be told by Ted Husing during his quarter-hour programme with the Charioteers quartette. KOL, KVI.

6 p.m.—George M. Cohan will play the leading role in a radio adaptation of his own production, "The Song and Dance Man," on the Columbia network's "Radio Theatre" programme. KOL, KVI, KSL.

6:30 p.m.—Lionel Barrymore, with Sigmund Romberg and his orchestra, will present the second in a series of programmes. KOMO.

8:30 p.m.—Blow-by-blow descriptions of the annual amateur boxing classic, the "Golden Gloves Final," will be broadcast from Madison Square Garden by Glen McCarthy and Bill Slater over the N.B.C. blue chain. KJR.

8:30 p.m. — Rasbach's "Trees"; Guion's "Ride, Cowboy, Ride"; Schumann's "Two Grenadiers," and Lielly's "Bois Epois" will be solos of Nelson Eddy when he broadcasts with William Merrigan Daly's orchestra as the "Voice of Firestone." With Margaret Speaks, Eddy will sing "Duet of the Swallows" from Thomas' "Mignon." KOMO.

9 p.m.—The Colonist news. CFCT.

Sunday's Programme

CFCT, Victoria, B.C. (1,450 keys)

11.00 a.m.—Christ Church Cathedral
12.30 a.m.—Interval of Classics
1.00 p.m.—Health Kellerarams
4.00 p.m.—Salvation Army Programme
4.30 p.m.—Christian Science
6.30 p.m.—Gospel Sunshine
7.00 p.m.—Miniature Concert
7.30 p.m.—Christ Church Cathedral
8.45 p.m.—Echoes of England
9.15 p.m.—Evening Reveries

CRCV, Vancouver, B.C. (1,100 keys)

12.00 noon—See C.R.C. Network, except:
9.00 p.m.—Home Hour of Music
10.00 p.m.—News Reporter
10.15 p.m.—Deacon's Cottage, sacred
10.45 p.m.—Dr. Lyle Telford, talk

KNX, Hollywood (1,050 keys)

6.00 p.m.—Calmon Lubovisky, violinist, and Claire Mellonlini, pianist
6.30 p.m.—Rev. C. E. Fuller
7.30 p.m.—New Tunes for Old
7.45 p.m.—Musicale
9.00 p.m.—Presbyterian Church
9.00 p.m.—News Flashes
9.15 p.m.—Masters of Music
9.30 p.m.—The Crockett Family
10.30 p.m.—Larry Lee's Orchestra

C.R.C. NETWORK

12.00 noon—New York Philharmonic Symphony, director, Hans Lange, Lawrence Gilman (C.B.S., New York)
2.00 p.m.—Vesper Hour, Rev. Canon H. D. Martin, choral music director, Arthur McFadyen, Herbert Sadler, organist, Winnipeg
3.00 p.m.—Bible Dramas, director, Rupert Caplan, Montreal, Story of Ishmael
3.30 p.m.—Events of Canadian Interest, talk, Dr. H. L. Stewart, Halifax
3.45 p.m.—Hortense Lord, pianist, Halifax
4.00 p.m.—Pastel Panels, string group, director, W. Knight Wilson, soloist, Regina
4.30 p.m.—Band Box Revue, Retroit
5.00 p.m.—The Little Symphony, director, Chas. O'Neill, Quebec
5.30 p.m.—News Reporter (B.C. Network)
5.30 p.m.—Will Osborne's Orchestra (M.B.S., Chicago) (B.C., 5.45)
9.00 p.m.—Forgotten Footsteps, dramas based on exhibits in Royal Ontario Museum, written and produced by Don Henshaw, Toronto, The Sussex Door
6.30 p.m.—For You Alone, vocal ensemble, Montreal
7.00 p.m.—Atlantic Nocturne, Reading by J. Frank Willis; Allan Reid, organist, Leon Bolkoustsky, violinist, Halifax
7.30 p.m.—Vimy Ridge Pilgrimage, drama, director, Rupert Caplan, Montreal
7.45 p.m.—Canadian Press News and Weather
8.00 p.m.—Time Signal
8.00 p.m.—Sunset and Low, Mart Kenney's Orchestra, Art Hallman, tenor, male trio, Vancouver (Midnast and Western Orchestras)
8.30 p.m.—In the Old Chateau, string quartette, Winnipeg (Western Network)
9.00 p.m.—Driftwood, Allan Caron, organist, trio, Winnipeg (not CRCV).

N.B.C.-KPO RED NETWORK
KHQ-KGW-KFI-KPO-KOMO

8.00 a.m.—News
8.05 a.m.—Ward and Muzzy, piano duo
8.15 a.m.—Peerless Trio, instrumentalists
8.30 a.m.—Major Bowes' Capitol Family, Waldo Mayo, conductor, Nicholas Consertino, Helen Alexander, Sizzlers Trio, Joey Nash.
9.30 a.m.—University of Chicago Round Table Talks
10.00 a.m.—Roads to Romany, gypsy music
10.30 a.m.—Joan and the Escorts, singers
11.00 a.m.—Say It With a Song
11.30 a.m.—Peter Absolute, sketch
11.45 a.m.—Hastings Musical Esquire, Joy Boys
12.00 noon—Your English, drama, correct speech
12.15 p.m.—Southern Harmony Four, male quartette
12.30 p.m.—Metropolitan Auditions, Edward Johnson, manager, Wilfred Pelletier's Orchestra
1.00 p.m.—Sunday Special, drama by Carlton E. Morse, Hazel Warner, contralto, actors, violin, organ.
2.00 p.m.—Pop Concert, Walter Logan's Orchestra
2.30 p.m.—Words and Music
3.00 p.m.—Catholic Hour, Rt. Rev. Msgr. F. J. Sheen
3.30 p.m.—To be announced
4.15 p.m.—Albert Payson Terhune, dog dramas
4.30 p.m.—Robert L. Ripley, Ozzie Nelson's Orchestra, Harriet Hilliard, songs
5.00 p.m.—Major Bowes' Amateur Hour
9.00 p.m.—Manhattan Merry Go Round, Rachel Carlay, Rodney McLennan, Men About Town, Andy Sanella's Orchestra
8.30 p.m.—Album of Familiar Music, Frank Munn, Lucy Monroe, Arden and Arden, Bertrand Hirsch, Abe Lyman's Orchestra
7.00 p.m.—General Motors Concert, guest soloist and concert orchestra, director, Erno Rapee
8.00 a.m.—Mosip Sisters and Ranch Boys
9.30 p.m.—Jack Benny, Mary Livingstone, Johnny Green's Orchestra, Kenny Baker, vocalist
9.00 p.m.—Life Is a Song, Countess Olga Albani, Charles Previn's Orchestra, Singing Knights
9.30 p.m.—One Man's Family, Carlton Morse Drama
10.00 p.m.—News Flashes, Sam Hayes
10.15 p.m.—Bridge to Dreamland, Paul Carson, organist
11.00 p.m.—Del Courtney's Orchestra
11.30 p.m.—Beaux Arts Trio, instrumental

N.B.C.-KGO BLUE NETWORK
KOO-KJR-KEX-KECA-KOA

9.05 a.m.—Alice Remsen, contralto
8.15 a.m.—Neighbor Nell, Nellie Revell
8.30 a.m.—Samovar Serenade, Balaikan, director, Alexander Kirilloff
9.30 a.m.—Radio Clip Music Hall Symphony, director, Erno Rapee, guest artists
10.30 a.m.—National Youth Conference
11.00 a.m.—The Magic Key of R.C.A., guest artists, orchestra director, Frank Black, John B. Kennedy, Milton J. Cross, M.C.
12.00 noon—John Teel, baritone
12.15 p.m.—Howard Neale's Orchestra
1.00 p.m.—National Vespers, Dr. Fosdick
2.00 p.m.—Tommy Harris, tenor, E. J. Polak's Orchestra
2.30 p.m.—Moody Institute Singers, director, J. Bittikoffer
2.45 p.m.—Concert Petit
3.00 p.m.—Henry King's Orchestra
4.00 p.m.—K-7, Secret Service Spy Story
5.00 p.m.—Melody Lingers-On, director, Leo Spitalny; Robert Weede, Fred Hufsmith, Norsemen Quartette; girls' vocal trio
6.00 p.m.—Personal Closeups, interviews
6.15 p.m.—Henry M. Hyde, Adventure in Science
9.30 p.m.—Walter Winchell, Broadway Gossip
8.45 p.m.—Paul Whiteman's Musical Variables
7.30 p.m.—Sunday at Seth Parker's
9.00 p.m.—Dandies of Yesterday, male quartette
8.10 p.m.—News Flashes
8.15 p.m.—Rudy Seiser's Orchestra
8.30 p.m.—El Chico Spanish Revue
9.00 p.m.—Reader's Guide, J. H. Jackson
9.30 p.m.—Tom Coakley's Orchestra
10.00 p.m.—Paul Martin's Music, tenor
10.30 p.m.—Paul Pendarvis' Orchestra
11.00 p.m.—Midnight Melodies

C.B.S.-DON LEE NETWORK
KVI-KFRC-KOIN-KSL-KOL

8.00 a.m.—Reflections, director, Louis Rich (KVI)
9.30 a.m.—Salt Lake City Tabernacle Organ and Choir, Utah (KVI, 9.00)
8.30 a.m.—Romany Trail
8.45 a.m.—C.B.S. Transcontinental News Exchange, Pierre de Lanux, Paris
10.00 a.m.—Church of Air, Rev. J. Connell (Catholic)
10.30 a.m.—Musical Footnotes, Vivian della Chiesa, Frana Imhof, John Welcher's Ensemble
10.45 a.m.—Kaltenborn Edits the News
11.30 a.m.—Salon Moderne (Don Lee)
12.00 noon—Philharmonic Symphony Society of New York, director, Hans Lange
2.00 p.m.—Dream Avenue
2.15 p.m.—Russell Brown's Harmonettes
2.30 p.m.—Jose Manzanares' South Americans
2.00 p.m.—Hour of Charm, director, Phil Spitalny
3.30 p.m.—Smilina Ed McConnell, songs
2.45 p.m.—Paul Keast, baritone (Don Lee)
5.00 p.m.—The World Dances, Lud Gluskin's Orchestra
5.30 p.m.—To be announced
9.00 p.m.—Ford Symphony, director, Victor Kolar
7.00 p.m.—Freddie Rich's Penthouse Party
7.30 p.m.—Ghost Stories, drama
8.00 p.m.—Eddie Cantor, Jimmy Wallington, Parkyakakas, Louis Gress' Orchestra
9.30 p.m.—Voice of Experience, human problems
9.45 p.m.—Isham Jones' Orchestra (Don Lee)
9.00 p.m.—Leslie Howard, drama
9.15 p.m.—Frank Dailey's Orchestra (Don Lee)
10.00 p.m.—Ellis Kimball's Orchestra (Don Lee)
10.30 p.m.—Radio Towers Night Club (Don Lee)
11.00 p.m.—Emil Balfa's Orchestra (Don Lee)
11.30 p.m.—Gaylord Carter, organist (Don Lee).

Monday's Programme

CRCV, Vancouver, B.C. (1,100 keys)

5.00 p.m.—Do You Remember?
5.30 p.m.—See C.R.C. Network except
8.00 p.m.—B.C. Electric Farm Talk
8.30 p.m.—B.C. Electric Symphony, director, Allard de Ridder

KNX, Hollywood (1,050 keys)

8.30 p.m.—Pinto Pete, songs
8.45 p.m.—Jimmie Allen's Air Adventures
7.00 p.m.—Elmer Goes to Hollywood
7.15 p.m.—House in the Sun, drama
7.30 p.m.—The Neighweds, comedy
7.45 p.m.—Kina Cowboy, songs
9.00 p.m.—Musical Programme
8.15 p.m.—Famous Jury Trials
9.45 p.m.—Townsend Plan
8.00 p.m.—News Flashes
9.15 p.m.—Musical Moments
9.30 p.m.—The Crockett Family
10.30 p.m.—Metropolitan Moods
11.00 p.m.—Pete Pontrelli's Orchestra
12.00 m.n.—Trans-Pacific News

C.R.C. NETWORK

5.30 p.m.—News (B.C. Network)
5.30 p.m.—Ben Kyte's Varieties, Detroit (B.C., 5.45)
9.00 p.m.—Melodic Strings, director, Alexandar Chuhaldin, Toronto
8.30 p.m.—Chateau Frontenac Orchestra, Quebec
7.00 p.m.—Youngbloods of Beaver Bend, drama by Peter Dales, Winnipeg
7.30 p.m.—Geoffrey Waddington's Orchestra, Toronto
7.45 p.m.—Canadian Press News and Weather
8.00 p.m.—Time Signal
9.00 p.m.—Across the Border, New York (CRCV, 8.15)
9.30 p.m.—Lakeside Melody, Fort William (not CRCV)
9.45 p.m.—Book Review, James Stuart Wood, Prince Albert (not CRCV)
8.00 p.m.—Old Time Frolic, Saskatoon (not CRCV)
9.30 p.m.—Keystone Telegram, Edmonton (Mountain Network)
10.00 p.m.—News Reporter (B.C. Network)
10.15 p.m.—Jack Williamson's Orchestra, Vancouver (B.C. Network)

N.B.C.-KPO RED NETWORK
KHQ-KGW-KFI-KPO-KOMO

8.00 a.m.—Light Opera Company
9.15 a.m.—Honeyboy and Sassafras
10.05 a.m.—Banjoleers
10.15 a.m.—Doc Schneider's Texas Yodelina Cowboys
10.30 a.m.—Dress Parade, vocal, instrumental
11.00 a.m.—Education Forum, speakers
11.30 a.m.—Russian Melody
12.00 noon—Forever Young, Curtis Arnall, sketch
12.15 p.m.—Ma Perkins, drama, Virginia Payne
12.30 p.m.—Vic and Sade, household comedy
12.45 p.m.—The O'Neils, dramatic
1.00 p.m.—Betty and Bob, dramatic sketch
1.15 p.m.—Gene Arnold and Ranch Boys
1.45 p.m.—Grandpa Burton, humorous sketch
2.00 p.m.—Al Pearce and His Gang
2.30 p.m.—Cadets' Quartette
2.45 p.m.—James Wilkinson, baritone
3.00 p.m.—Woman's Magazine of the Air
4.00 p.m.—Hal Totten on Sports
4.30 p.m.—Harold Dana, baritone
4.46 p.m.—Lansendorf Pictorial, Rush Hughes
5.00 p.m.—Fibber McGee and Molly, comedy
5.30 p.m.—Evening in Paris, Pickens Sisters, Morton Downey, Mark Warnow's Orchestra
6.00 p.m.—Dinner Concert
6.30 p.m.—Sigmund Romberg and Deems Taylor
7.00 p.m.—Contented Programme, Lullaby Lady, orchestra director, Morgan L. Eastman
7.30 p.m.—Your Programme, Willson's Orchestra, soloists
8.00 p.m.—Amos 'n' Andy
8.15 p.m.—Lum and Abner, comedy
9.30 p.m.—Voice of Firestone, opera star soloists
9.00 p.m.—Helen Hayes, The New Penny, drama
9.30 p.m.—Hawthorne House, drama
10.00 p.m.—News Flashes, Sam Hayes
10.15 p.m.—Ben Alexander, Hollywood Boulevardier
10.30 p.m.—Griff Williams' Orchestra
11.00 p.m.—Veloz and Yolanda's Orchestra
11.30 p.m.—Griff Williams' Orchestra

N.B.C.-KGO BLUE NETWORK
KOO-KJR-KEX-KECA-KGA

8.00 a.m.—Hour of Memories, U.S. Navy Band
9.00 a.m.—Simpson Boys of Sprucehead Bay, sketch
8.15 a.m.—Wendell Hall, songs
10.45 a.m.—Dot and Will, Fannie Kilbourne stories
11.00 a.m.—George Hessberger's Bavarian Orchestra
12.00 noon—Western Farm and Home Hour
1.00 p.m.—Woman's Radio Review
1.30 p.m.—Let's Talk It Over, Emily Post, Anne Hard, authors; Alma Kitchell, contralto, M.C.
2.00 p.m.—Ross Graham, baritone
2.15 p.m.—Junior Radio Journal, children's programme
2.30 p.m.—Larry Larsen, organist
2.45 p.m.—Tenor, soprano, piano duo
3.00 p.m.—U.S. Army Band, director, Captain T. F. Darcy
3.35 p.m.—The Top Hatter's Orchestra
3.45 p.m.—Three Scamps, vocal trio
4.00 p.m.—Harry Blanton, basso
4.15 p.m.—Carl Schreibers' Orchestra
5.30 p.m.—Pair of Pianos
5.30 p.m.—Bill Mack and Jimmie (KGO)
5.45 p.m.—Jack Armstrong, drama (KGO)
6.00 p.m.—Crossacuts from the Log o' the Day
6.15 p.m.—Popeye the Sailorman (KGO)
6.30 p.m.—Safety First, speaker (KGO)
6.30 p.m.—Edna Fischer, pianist
6.45 p.m.—Air Adventures of Jimmy Allen (KGO)
6.45 p.m.—Quartette Time
7.00 p.m.—Ray Knight's Cuckoo Hour
7.30 p.m.—Music in the Russ Morgan Manner
8.00 p.m.—Larry Lisbon's Orchestra
8.00 p.m.—Stanford University Programme
8.15 p.m.—Ink Spots, Negro Quartette
8.30 p.m.—Those O'Malleys (KGO)
8.30 p.m.—Bob Noble's Rainbow Room Orchestra
9.00 p.m.—Shandor, violinist
9.08 p.m.—Cornelius Codolban's Orchestra
9.15 p.m.—Cliff Nazarro, tenor
9.30 p.m.—To be announced
10.00 p.m.—Ritring Quartette, director, Louis Ford
10.30 p.m.—Eddie Fitzpatrick, Jr., and Orchestra
11.00 p.m.—Paul Carson, organist

C.B.S.-DON LEE NETWORK
KVI-KFRC-KOIN-KSL-KOL

8.00 a.m.—Harmonies in Contrast (KOL)
8.30 a.m.—Just Plain Bill, sketch
9.00 a.m.—Voice of Experience, human problems
8.15 a.m.—Musical Reveries, Stuart Churchill
9.30 a.m.—Story of Mary Marlin, dramatic
9.45 a.m.—Pipe Stir Jones, dramatic
10.00 a.m.—Josephine B. Gibson, food programme
10.45 a.m.—Fred Skinner
11.00 a.m.—Between the Bookends, Ted Malone
11.30 a.m.—School of the Air—History, Portland
12.00 noon—Manhattan Matinee (KOL)
12.30 p.m.—Hoosier Hop
1.00 p.m.—Concert Miniatures
1.30 p.m.—Chicago Variety Hour
2.00 p.m.—Jack Shannon, tenor
2.15 p.m.—Wilderness Road
2.30 p.m.—The Chicaganns
2.45 p.m.—The Goldbergs, Gertrude Berg drama
3.00 p.m.—Feminine Fancies (Don Lee)
3.30 p.m.—Minute Melodies (Don Lee)
3.35 p.m.—Venida Jones, organist
3.45 p.m.—University of California (Don Lee-KVI)
4.00 p.m.—Buck Rogers, serial drama
4.15 p.m.—Ted Husing and Charioteers
4.30 p.m.—Tom Baker with organ
4.45 p.m.—Tony D'Orsat, cartoonist (Don Lee)
5.00 p.m.—Fiesta Monzak and Ensemble
5.30 p.m.—Chic Scoggins Orchestra
6.00 p.m.—Radio Theatre with guest star
7.00 p.m.—Wayne King's Orchestra
7.30 p.m.—March of Time, dramatised news
7.45 p.m.—The Goose Creek Parson
8.00 p.m.—Myrt and Marge, dramatic
8.15 p.m.—Smith Ram
9.30 p.m.—One Night Stands, with Pick and Pat
9.45 p.m.—Hawaii Calls (KSL)
10.00 p.m.—Ted Dawson's Orchestra (Don Lee)
10.30 p.m.—Laurie Hissina Orchestra (Don Lee)
11.00 p.m.—Jimmy Dorsey's Orchestra (Don Lee)
11.30 p.m.—Emil Balfa's Orchestra (Don Lee)
11.45 p.m.—Ted Dawson's Orchestra (Don Lee).

Basketball Game To Be Broadcast From Vancouver

THE fifth game in the British Columbia basketball championship between Vancouver Province and Victoria Dominoes will be broadcast tomorrow night at 9 o'clock over CFCT and CJOR, with Ross Hocking at the microphone. This will be on the air after The Colonist radio news at 8:45 o'clock.

SHORT WAVE

All Pacific Standard Time

Sunday's Programme

OSLO

10.30 p.m.—Lecture. LKJ-1, Jelov, 31.4 m., 9.57 mcs.

MOSCOW

1.00 p.m.—Events that have taken place in the Soviet Union during the week. RNE, 50 m., 6 mcs.

PARIS

3.15 p.m.—Concert from Radio-Paris. FYA, 25.6 m., 11.72 mcs.

EINDHOVEN, NETHERLANDS

4.00 p.m.—Special Sunday evening programme, directed to the United States from the Netherlands. PHI, 25.5 m., 11.73 mcs.

BERLIN

5.30 p.m.—The Finest German Male Choruses. DJC, 96.8 m., 9.02 mcs.

VERA CRUZ

9.30 p.m.—Special broadcast dedicated to Canadian DX Relay League of Goderich, Ont., Canada. XEPT, 48 m., 6.12 mcs.

Monday's Programme

EINDHOVEN, NETHERLANDS

7.00 a.m.—Music of the Netherlands. PHI, 25.5 m., 11.73 mcs.

TOKYO

1.00 p.m.—The Nihon-Bashi (Bridge of Japan) from which all distances are measured (descriptive). JVM, Nazaki, 27.9 m., 10.74 mcs.

MOSCOW

1.00 p.m.—A Soviet artist tells how he is permitted to work and how he sells his pictures. RNE, 50 m., 6 mcs.

ROME

2.00 p.m.—News bulletin in English. Opera from the Royal Opera House in Rome. Talk by H. E. Marshall De Bono on "Our Advance in Abyssinia and the Ethiopian Populations." 2RO, 21.1 m., 9.63 mcs.

BERLIN

4.30 p.m.—"Wings Over Westralia." A radio play about the German non-stop flight from Germany to Australia (in English). DJC, 98.8 m., 6.02 mcs.

LONDON

7.00 p.m.—"Caravanserai" "A place where caravans meet." GSD, 25.5 m., 11.75 mcs.; GSC, 31.3 m., 9.58 mcs., or GSL, 49.1 m., 6.11 mcs.

PARIS

8.40 p.m.—News in English. FYA, 25.9 m., 11.72 mcs.

SHAWNIGAN HEARS FINE PROGRAMME

SHAWNIGAN LAKE, March 21.—Four members of the Eranova Chatauqua Group, traveling under the auspices of "The Challenge" Radio Fund, included Shawnigan in their itinerary on Thursday night, when they gave an excellent programme in the S.L.A.A. Hall. The audience, though small, was appreciative.

The long and delightful programme included popular and standard musical selections, both vocal and instrumental, solos, duets, quartettes, one-act drama, short descriptive talks on subjects of general interest, and a revue of light and comic opera with selections from "H.M.S. Pinafore," "Mikado," and "Faust," with special costumes and lighting effects. A special feature was the playing of Miss Dorothy Robinson, concert pianist, while Bill Graham, tenor and comedian, brought down the house with his comic rendering of "The Man On the Flying Trapeze."

Other members of the group were Miss Gladys Thompson, soprano and dramatist, and Ralph Mackay, lecturer and baritone.

ERIN'S SHAMROCK HAS TINY LEAVES

Plant Honored by St. Patrick Refuses to Flourish in Gardens Of America

(By the Canadian Press)

Sure there are shamrocks and shamrocks, but no son or daughter of Erin will admit any of the varieties gracing St. Patrick's Day this side of the Atlantic are worthy of the "trifolium minus" accepted as the national emblem of Ireland, where it grows in profusion in the woods.

Ireland's shamrock refuses to thrive in America. Canadian florists admit this. There are several trifoliate plants boasting the Irish name and used here as substitutes, but they are "just clovers" to the exile of Erin. At the same time there is always a big demand for the pseudo-shamrock this time of the year and some growers in various parts make a specialty of its production.

WITHOUT SUCCESS

While there is no commercial importation of shamrocks from Ireland, many Irish-Canadians annually receive sprigs of the tiny three-leaved plant from folks in the "Ould Sod." Professional as well as amateur attempts have been made to transplant the species in Canada but without success. It's the soil entirely—the patriotic Irishman is convinced of that.

Tradition has it the shamrock became the national emblem of Ireland when it was honored by St. Patrick, who in his preachings to the Druids, used the tri-leaf as an illustration of the Blessed Trinity. "Shamrakh" is Arabic for trefoil, held sacred in Iran as emblematic of the Persian Triads.

Irish regiments of the British army are permitted to wear the shamrock on their uniforms on St. Patrick's Day as a tribute to Erin's patron saint.

Heifetz was making his American debut at Carnegie Hall before a tremendous audience. In a box sat Godowsky, the pianist and composer, and with him was a certain distinguished violinist. Very shortly it was plain that in this newcomer, Heifetz, was an artist who would make the world at large happier for his playing, but by the same token would fill the souls of a good many rival violinists with the peagreen essence of envy. Geniuses, as we know, proverbially are jealous of the geniuses.

Almost immediately the famous performer who had accompanied Godowsky was in a profuse perspiration. He fetched out a handkerchief and applied it vigorously to his steaming face.

"Heavens," he remarked under his breath, "It's frightfully hot here tonight!"

"So?" said Godowsky. "It's hot maybe for fiddlers—but not for pianists."

Suits are being shown for morning, noon and night, many women having three suits instead of the usual one in their wardrobes.

Here's Very Fast Way to "Alkalize" Acid-Indigestion Away

Amazingly Fast Relief Now from "Acid Indigestion" Over-Indulgence, Nausea, and Upsets

If you want really quick relief from an upset or painful stomach condition — arising from acidity following over-eating, smoking, mixtures of foods or stimulants—just try this:

Take—2 teaspoonfuls of Phillips' Milk of Magnesia in a full glass of water. OR — 2 Phillips' Milk of Magnesia Tablets, the exact equivalent of the liquid form.

This acts to almost immediately alkalize the whole stomach content. Neutralizes the acids that cause headaches, nausea, and indigestion pains. *You feel results at once.*

Try it. AND — *if you are* a frequent sufferer from "acid stomach," *use Phillips' Milk of Magnesia 30 minutes after meals.* You'll forget you *have* a stomach!

When you buy, see that any box or bottle you accept is clearly marked "Genuine Phillips' Milk of Magnesia." (Made in Canada.)

PHILLIPS' MILK OF MAGNESIA

Hudson's Bay Company

H B C SERVICE FOODS
Phone E-7111 ... Free Delivery

Welcome! MAJOR BOWES AMATEURS ON TOUR
SHOP HERE BEFORE PERFORMANCES AT CAPITOL

Welcome Major Bowes' Amateurs

Who will be playing at the Capitol Theatre, Wednesday and Thursday

Special All Week Chase & Sanborn's Coffee, 1-lb. vacuum-packed tin 37c

MEAT SPECIALS

Minced Steak, per lb.	10c
Stewing Beef, per lb.	10c
Sirloin Steak, per lb.	24c
Cambridge Sausage, per lb.	10c
Pork Sausage, per lb.	20c
Round Steak, per lb.	22c
Fresh Cod, per lb.	12c
Fresh Halibut, per lb.	25c

Hudson's Bay Company
INCORPORATED 2ND MAY 1670

The Smartest . . . Spring Fashions . . . are at "The Bay"

The New Suit Classics

—are man-tailored, of course! Youthful with hip-length jackets, notched collars and in single or double-breasted styles. Twill, tweed and checks. Sizes 14-40. Priced at $19.75

Give Yourself a Smart . . . Slant on Spring

Wear a tailored coat—these have been chosen for their fine woollens, tweeds and novelty weaves. Plain or mixed colorings . . . strictly man-tailored . . . notch collars . . . set-in sleeves, etc. Large novelty buttons and buckles. Misses', women's and half sizes $25

DRESS . . . Up Smartly This Spring

And you CAN dress smartly at a very low cost if you shop "The Bay!" Fancy crepe dresses for afternoon wear. Long sleeves . . . stunning new style details. Navy, black, new pastel tones. Sizes 14-20 and 38-46 ..... $6.95 to $10.95

Flowers . . . and Veils on MILLINERY

Femininity is the fashion in trimmings . . . veils even on your masculine Homburg. Hundreds of lovely styles at moderate prices.

"Bay" Fashion Floor

ANNOUNCING . . . the Arrival of Miss Lillian Gibbons Stylist From Gossard

—who will be in our Corset Department from March 23 to 28 inclusive. She will be glad to help you solve your corset problems. Phone for appointments—or call and see Miss Gibbons.

THE "GIGOLETTE" IS THE NEW . . . BLOUSE CREATION

It is made of lace crepe, a new guaranteed washable fabric, and features the square shoulder effect now so much in demand, and a removable dickie front. Just as illustrated 2.95

"Bay" Fashion Floor

A Special Reduction of 30% MARKS THIS SALE OF HAIR GOODS TRANSFORMATIONS AND WIGS

For a limited time only—all hair goods prices are reduced 20%!
Full selection of fine imported and domestic transformations, switches and braids.
Private consultation with our hair experts without charge

"Bay" Salon, Mezzanine Floor

Rushed From the Boat to "The Bay" for This Outstanding Sale Trilite Lamps

Complete With Shade and Globe!

The Lamp with the opal glass reflector—100, 200, 300 watts as required. They have handsome heavily weighted bases in several plated finishes. Smart parchment shades in lovely soft colors and full size. Get a Trilite—they're the NEWEST thing in home illumination. 10.75

"Bay" Fourth Floor

Slenderize Your Nails

"Manicare"—the wonderful new nail preparation—keeps cuticles from getting hard and dry. Brings out the half-moons. Prevents hang-nails and rough edges. This slenderizes the nails—makes them gorgeously long and rich-looking. Manicare also nourishes the nails—prevents brittleness and breaking. Use Manicare daily and have stunning nails from now on! Makes manicures last longer. No more cutting cuticles. Priced low. Absolutely SAFE. MANICARE

Creams for Chapped Skin

Noxzema Cream	15c and 59c
Pacquin's Hand Cream	47c
and	89c
Pond's Creams—cold or vanishing	29c
Jergen's Lotion, large	89c
H B C Almond Lotion, 16 oz.	59c
Campana's Italian Balm—size to fit dispenser	52c

"Bay" Street Floor

Exclusive at "The Bay" Church's Famous English Shoes

We carry a complete stock of sizes and fittings in Men's Oxfords . . . $12.50 and $13.50

"Bay" Street Floor

H. A. STEIN OPTOMETRIST

Optical Dept. Mezzanine Floor

Social Activities and Notes of Personal Interest

Engagement Of Prince Announced

LONDON, March 21 (?).—By the engagement of Prince K. S. Duleepsinhji to a youthful niece of the Maharajah of Rajpipla, two Indian families well known to British sportsmen are to be united.

In India the engagement will have a political significance, for the ruling families of Nawanagar and Rajpipla have played a large part in the history of the Rajputs. The ruler of Nawanagar—a Jajera Rajput—represents, in addition, great wealth.

The two ruling houses, prominent in the affairs of a great district known as Kathiawar, have great traditions and it is not surprising that they wish to be allied in marriage.

WOMEN'S INSTITUTES

VICTORIA

The regular military five-hundred card party under the auspices of the Victoria Institute will be held in the Institute Rooms, 635 Fort Street, tomorrow at 8:30 p.m. The usual good prizes will be given and refreshments served.

SOUTH SAANICH

The South Saanich Institute held its monthly meeting at the Temperance Hall, East Saanich Road, on Thursday afternoon, Mrs. W Michell presiding. An invitation from the West Saanich Institute was read, asking the members to join them at their twenty-first birthday tea at Brentwood Bay Institute Hall on Monday, April 13. A $10 donation will be given to the Mount Newton High School to help with the new tennis court. The members discussed a concert to be given for the Queen Alexandra Solarium. The institute will hold a birthday supper and entertainment for the members and their families at the hall, on Saturday evening, March 28. Miss Bertha Jenkins, supervisor of the Saanich Health Department, gave an interesting talk on her trip of Vancouver Island, and showed a number of views she took on her journey. A hearty vote of thanks was tendered Miss Jenkins. A social hour was enjoyed and refreshments were served by Mrs. J. Patterson, Mrs. J. Nott and Mrs. F. Michell.

ROYAL OAK

There were six tables in play at the forthnightly card party which was held on Thursday evening under the auspices of the Royal Oak Institute. Prizes were won by the following: First lady, Mrs. L. H. McQueen; first gentleman, Mr. R. Ponsford; second lady, Mrs. W. Heal; second gentleman, Mrs. Monckton (substituting); thirds, Mrs. Brown and Mr. Hersey. The contest was won by Miss K. Oldfield. Refreshments were served at the close of the game by Mesdames F. Miller, J. Nicholson, Napier and Oliver.

QUALICUM BEACH

The monthly meeting of the Qualicum Beach and District Institute was held at the home of Mrs. J. Dougan, "Benbow." The following resolution was passed and later sent to Miss Helen Stewart: "Whereas the Upper Island committees have shown such enthusiasm for the union library scheme, this Women's Institute, with other members from Coombs, Hilliers, Qualicum Beach and Dashwood, earnestly petition the Carnegie Foundation to find some way of getting the library through, even in a modified form." The following committees were elected: Social, Mrs. Brand, Mrs. G Mant, Mrs. W. Clark and Mrs. P. Goode; welfare, Mrs. W. Thrall (convener), Mrs. G Moore, Mrs. W. Ford and Mrs. McMillan; convener of agricultural committee, Mrs. G. Mant; convener of home economics, Mrs. Palmer; social betterment committee, Mrs. G. Moore, Mrs. H Jarvis, Mrs. W. Clark and Mrs. McMillan; community betterment, Mrs. H. Jarvis, Mrs. Palmer, Mrs. Bolton and Mrs. McMillan; League of Nations committee, Mrs. Goold. At a meeting held at the home of Mrs. W. Ford, the ladies decided to patronize the local Fall fair at Coombs, instead of sending exhibits to Vancouver. It was also decided to hold a Spring flower show at Qualicum Beach in May.

LANGFORD

The monthly meeting of the Langford Institute will be held in the hall, Dunford Road, on Tuesday at 2:30 p.m. At 3 p.m. a demonstration on icing cakes will be given by Mrs. A. B. Cuthbertson.

LANGFORD

A card party was held under the auspices of the Langford Institute on Thursday evening. Three tables of bridge were in play and the winners were: Ladies' first, Mrs. R. J. Smith; men's first, Miss Stella Hincks; consolation, Mrs. H. F. Dack and Mrs. Betteridge. Prizes were donated by Mrs. Hincks, Mrs. D. B. F. Bullen, Mrs. Smith and Mrs. E. Le Quesne. It was also the end of the card series sponsored by the W.I. during the Winter months and the winners were Mrs. R. J. Smith and Mr. H. A. Hincks. The prizes were a quilt donated by Mrs. H. Simpson and a three-piece teapot set by Mr. J. Baynes. Members expressed their regret that Miss L. M. A. Savory and Mr. Baynes were unable to attend the final series, owing to illness. A hearty vote of thanks was extended to the convener, Mrs. Hincks, and her committee, Mrs. Smith, Mrs. J. M. Ritchie, Mrs. Dack and Mrs. E. H. Brock, who were responsible for the parties. Refreshments were served by the hostesses.

TELEPHONE STAFF DANCE

Preparations have been completed for the staff dance by members of the B.C. Telephone Company to take place at the Shrine Auditorium on Friday. A good orchestra has been engaged and refreshments will be served. Facilities for those wishing to play cards have also been arranged.

The committee in charge includes: Mrs. K. Gosse, Miss Mabel Johnson, Miss Nellie Chamberlain, Mr. Jack Potts, Mr. Lionel Huxtable and Mr. Jack Kinsman. A cordial invitation is extended to former employees and their friends. Tickets may be obtained from employees.

Heads Ticket Committee

—Photograph by Hester Wilkinson

MISS JOSEPHINE RITHET

Of the Victoria Riding Club, who is in charge of the tickets for the Spring Horse Show, which is to be held on April 17 at the Willows, under the auspices of the Junior W.A. of the Jubilee Hospital. Miss Rithet, who is one of the foremost horsewomen in Victoria, will be among those taking part in the gymkhana.

I.O.D.E. Activities

MUNICIPAL CHAPTER

An executive meeting of Municipal Chapter will be held tomorrow morning at 10:30 o'clock to receive reports of the officers and standing committees. The annual meeting of the chapter will be held on Thursday at the Victoria Truth Centre, Fort Street, commencing at 9:45 a.m.

Chemainus

Mrs. Murray, of Courtenay, was a recent visitor in Chemainus as the guest of Mr. and Mrs. Savory.

• • •

Miss Mabel Thornycroft, of Nanaimo, has been the guest of Mrs. H. Knight and of Miss Mabel Cook for the past week.

• • •

Mrs. Caroline O'Brien, of Vancouver, has been the guest of Mrs. J. Russell Robinson for the past few days.

• • •

Friends of Mrs. James Goldsmith will regret to learn she is a patient in Chemainus Hospital, where she has undergone an operation.

• • •

Mrs. F. Millmore and Mrs. Leslie Newton were recent visitors to Victoria.

• • •

Mrs. James Cooke was hostess on Friday to fourteen young people in honor of the twenty-first birthday of her daughter, Mabel. The evening was spent in games and cards, the contest winners being Miss Jeanette Maxwell and Mr. Alex Cochrane. Card winners were Misses Mabel Cook and Lily Wyllie and Messrs. Charles Sherlock and Alex Bristow.

• • •

Eighteen members of Chemainus Review, No. 19, W.B.A., held a delightful surprise party for Mrs. O'Brien, W.B.A. divisional supervisor, who was in Chemainus on Review business and the guest of Mrs. J. Russell Robinson. The evening was spent in cards, games and music, followed by refreshments. Mrs. Rae obtained the highest score in the cards.

Coming-of-Age Party Gay Affair

A jolly party was given at the Uplands Golf Club on Friday night, when Mr. anad Mrs. Douglas Fletcher entertained in honor of the twenty-first birthday of their daughter, Dorothy. The clubhouse was beautifully decorated with Spring flowers, and a buffet supper was served in the lower lounge.

A three-piece orchestra supplied the music for dancing, which was enjoyed until the early hours of the morning. Mr. Glen Thomas sang several songs, among which he featured "Many Happy Returns of the Day." The guest of honor was the recipient of many lovely gifts.

THE GUESTS

The guests were Mr. and Mrs. A. Jones, Mr. and Mrs. J. Dangerfield, Dr. and Mrs. E. Fowles, Mr. and Mrs. G. Sword, Mr. and Mrs. W. Newcombe, Mr. and Mrs. H. G. McKenzie, Mr. and Mrs. J. W. Phillips, Mr. and Mrs. J. Elder, Mr. and Mrs. L. Wilkes, Mr. and Mrs. F. L. Honor, Mr. and Mrs. B. McIlvride, Mr. and Mrs. J. Cameron, Mr. and Mrs. L. Batchelor, Mr. and Mrs. F. Partridge, Mr. and Mrs. W. Bayliss, Mr. and Mrs. H. Essler, Mrs. M. Gilmore.

Misses D. Dykes, Kay Ringshaw, Georgina Cooney, Barbara Talbot, Daphne Holmes, Doris Dunkeld, Dorothy White, Molly Unsworth, Lillian Bennett, Kennedy, Molly Milton, Joan Flecther, Whittaker, Marrianne Wingate, Jessie Woods, Muriel Winterbottom, Mickey Lawson, Beverley Pearce, Betty Johnson, Mary Schwabe, Vivan Woods, Dorothy Saunders, Georgina Dowdall, Frances Mellor, Estelle McDougall, Verelyn Lawson, Joy Nixon, Joane Holmes, Joyce Scurrah, Irma Falk, Maureen Grute, Myrna Fuller, Helen Fuller, Flossie Hughes, Edna Horne, Elinor Aaronson, Mary McKenzie-Grieve and Rae Conway.

Messrs. Cliff Hutchinson, Wilfred Flack, Gordon Fraser, Ted Colgate, Wallace Dunkeld, Gordon Campbell, Maurice Oddy, Victor Painter, Johnny Impett, Lewis Alexander, Max Poyntz, Glen Thomas, Kenny Lawson, Bill Williamson, Milton Williams, Dave MacAdams, Bill Van Druten, Bill McCulloch, Harold Bean, Gilbert Schwabe, Douglas Haddon, Alex Stevenson, Kenneth Cole, Lynn Roach, Bill Alsdorm, Robbie Dronfield, Ronald Johns, Royce Marshall, Jack Gann, Robert Poyntz, Wilfred Wilson, Ernie Bowden, Richie Hughes, Joe Firkins, Gordon Aaronson, Fred Attwell, George Petch, Ted Slingsby, Jimmy Stark, Gordon Gray, W. Lockerby, E. J. Reed, and J. Hockridge.

Mrs. P. Smith Will Address Women's Club

This week is being celebrated as "Business Women's Week" throughout all countries in which Business and Professional Women's Clubs are organized.

The local club, of which Mrs. H. V. Bartholomew is president, is starting its programme with a supper meeting tomorrow at 6:15 p.m. at the Y.W.C.A. Mrs. Paul Smith, M.P.P., will be the guest speaker. Vocal solos will be contributed by Mrs. H. C. Corbett.

As part of the purpose of "Business Women's Week" is to honor women who have achieved prominence in their professions and club work, the Victoria organization, at the close of the supper session, will convene a special business meeting to formulate definite plans for a fitting memorial to the late Miss M. A. Wigley. Miss Wigley's activities in club work were known not only locally but throughout Canada, in many centres of the United States, and Great Britain.

Through its membership in the International Federation of Business Women, the Victoria Club is in touch with organizations in twenty-three countries, and representatives from many of the far away associations visited the city last July at the close of the Seattle convention, which was attended by over two thousand delegates. Miss Wigley was responsible for this international gathering here when business and social affairs were arranged during the two days the visitors remained in Victoria.

An informal gathering is being arranged for Thursday at 8 p.m. in the clubrooms, 301 Union Building, with four members as hostesses, to inaugurate a series of social affairs to be held at weekly intervals.

St. John's W.A.

St. John's Senior W.A. will hold a reunion of all the old and new members in the guildroom on Tuesday at 2:30 p.m. All members are requested to attend.

Mrs. J. E. McNeil, Roberts Bay, is visiting her mother, Mrs. Ahier, in Vancouver.

Wife Preservers

One person declares she prefers to keep her husband's shirt collars neat by putting small snaps beneath the lay of the collar about a quarter of an inch from the edge, in preference to using a collar pin.

Naval Officer's Daughter

—Photograph by Robert Fort

This fascinating baby girl is Mary Patricia, who is two years old, and the daughter of Lieut.-Commander J. G. Knowlton, R.C.N., and Mrs. Knowlton, 2164 Oak Bay Avenue. Lieut.-Commander Knowlton is on H.M.C.S. Skeena, and was transferred to the Esquimalt station a short time ago.

"Waiting for Lefty" Given Big Reception At City Temple Here

Progressive Arts Club, of Vancouver, Presents Regional Eliminations Winner Before Local Audience—Realistic, Sincere Performance

VICTORIA is much indebted to the Little Theatre movement, and more deeply than ever for the fact that it brought to the city last night, at the City Temple, the much-written-about Clifford Odets' drama, "Waiting for Lefty," as produced by the Progressive Arts Club, of Vancouver, winner of the regional eliminations in the Dominion Drama Festival.

A packed house gave the presentation the compliment of a tense hearing, punctuated by enthusiastic applause at the conclusion of each of the six episodes which marked the progress of the story.

So much has already been written about the play that little need be said about it beyond the reminder that it is concerned with the grim tragedy of unemployment, in this instance centring round a taxi man's union meeting in New York. But the heartiest congratulations must be expressed to the actors, producer and all those associated with the production. It was a most gripping and convincing performance, convincingly sincere in feeling, and technically on a very high plane. There were moments when the effect of realism was so real that when interruptions occurred from the audience side of the footlights, one momentarily failed to realize that they were part of the play and not genuine protests from angry listeners.

THE CHARACTERS

Most gripping of all the episodes were these depicting domestic crises which are part of the emotional fuel that provide the high-power heat and argument of the labor meeting. Joe and Edna, brilliantly played by Ed Lauk and Katherine Bruce, respectively, represent the first of these domestic crises. This was magnificent emotional acting, gripping, tense, powerful, with two ricketty children in the background goading the wife to a fury of resentment against the system that has got her husband and his fellow-workers by the throat. Of a gentler, more resigned, but nevertheless terribly tragic type are the young hack, Percy, and his girl, unable to marry because of the starvation which would face them and their children if they did so. D. T. Kristiansen and Florence Hayes played these roles with much sincerity, William Kunka taking the part of the brother.

The other four episodes introduce a young scientist, Miller, played by W. Kunka; the labor spy, Clayton, a strong bit acting by Harry Hoshowsky; the young actor, Phillips, a convincingly gentlemanly part as played by Harry Lewis, and the young interne, Dr. Benjamin, forcefully handled by Ben Sochesky.

MEETING SPEAKERS

The real feeling of the play was fomented and kept at fever pitch by the opening episode of the labor union meeting and its recurrence between the "episodes." This part was superbly treated, with Lynn Gibb in the role of Harry Fatt, head of the union; M. Nichols as the thug-like gunman; William Mahoney as Fayette, the industrialist; Mike Kunka as Clancy, and Guy Glover as Agate Keller, one of the real firebrands of the movement, who has his shirt practically torn off his back during a scuffle with the gunman.

There are several others, including G. B. Boardman as the heartless theatrical producer, Perelli; Stevie Semkowich as the stenographer; Theodore Boresky as old Dr. Barnes, and several who are mere "voices" in the audience who lead the thundering cry of "strike! strike! strike!" on which the curtain rings down at the end.

A CURTAIN RAISER

A short one-act play, "The Bear," opened the programme. The strong element in this was the acting of Guy Glover in the serio-comic role of the middle-aged landowner, Gregory Stepanovitch Smirnov.

At the end of the evening, Mrs. Dorothy Steves, M.P.P., introduced Garfield A. King, who, with Guy Glover, was associated in the direction of the main production, "Waiting for Lefty," and Mr. King, in turn, introduced Rev. Dr. Switzer. Each, in turn, addressed the audience for a few minutes. Mrs. Steeves and Dr. Switzer debating the place of the propaganda play in art, each supporting this particular play, and the latter admitting that he found it more effective than many sermons and intended to draw from it the subject of some sermons to be given by himself in the forthcoming weeks.

Mr. King told something about the history of the Progressive Arts Club, which, a company of forty, had in its ranks many unemployed. There had been some criticism of Alan Wade for his choice of this "propaganda" play to send from Vancouver to Ottawa, and this had given rise to some interesting debate as to whether propaganda had a legitimate place in the drama and as whether "Waiting for Lefty" merely revealed truth, but possessed no beauty. Victoria had now had the opportunity to judge for itself the answer to these questions.

SAANICHTON CARD PARTY

The Saanichton Badminton Club will hold a bridge and "500" card party tomorrow evening at the Orange Hall, Saanichton. Prizes will be given and refreshments served.

GORDON SHAW
Optometrist
105 WOOLWORTH BUILDING
Douglas and View Streets
PHONE E9452

Cook new tastiness into your meat dishes

with a dash of Yorkshire Relish

YOU'LL earn a reputation for tasty cooking when you follow this simple rule. Add Yorkshire Relish to all your meat dishes.

Turns an ordinary meal into an event everyone will enjoy and remember. Gives the mellow, piquant flavor of old time herbs and spices to pies, hash, soups, meatloaf, croquettes. A flavor you cannot get with any other sauce.

A bottle of Yorkshire Relish takes four years to make! more than 20 carefully selected ingredients are measured and blended with test tube accuracy—fruits, herbs, spices, essences—and then left to mature, like wine. This rich, fruity, mellow sauce is the result. Not only does Yorkshire Relish add deliciousness, but the aromatic herbs and spices it contains stimulate gastric juices and aid digestion.

Try its taste before you cook

See how flavorful Yorkshire Relish is. Pour a few drops into a teaspoon, then sip it. What flavor! Hot, yet sweet; no other sauce can impart such delicious flavor to your cooking.

Recipe for Muskoka Croquettes

1 cup cold roast beef or raw steak, finely chopped.
Salt. Pepper.
Onion juice.
½ teaspoon Yorkshire Relish.
2 tablespoons breadcrumbs.
1 tablespoon melted butter.
1 egg yolk, slightly beaten.

Season beef with salt, pepper, onion juice, and Yorkshire Relish; add remaining ingredients, shape in small croquettes, pointed at ends. Roll in flour, egg, and crumbs and fry. Serve with Tomato Sauce if liked.

The most delicious sauce in the world

YORKSHIRE RELISH

Goodall Backhouse & Co., Ltd., England.
Sole Agents
OCEANIC SALES, LIMITED, BANK OF TORONTO BUILDING, VANCOUVER, B.C.

Return to City After Extended Antipodean Tour

After a year's tour of the Southern Pacific, visiting Fiji, Suva, Somoa, Honolulu, Australia and New Zealand, Howard Jones, second son of Mrs. Stephen Jones, accompanied by his wife and two-year-old daughter, Elsie, returned to Victoria aboard R.M.S. Aorangi, Friday.

Mr. and Mrs. Jones stated they were glad to be in the city again, as they considered it one of the finest places in the world in which to live.

Speaking of Australia and New Zealand, they said the worst of the depression was over but as an aftermath, the countries were suffering from extremely high prices on goods.

They also reported increasing tourist travel in the Southern Pacific, as a result of the fine boat service now given out of San Francisco.

Shawnigan Lake

An enjoyable card party was held in the hall on Friday evening under the auspices of the S.L.A.A. Five tables of cribbage, five of auction and two of five hundred were in play. An interesting contest, with many useful prizes, and refreshments concluded the evening. Prize-winners were as follows: Cribbage, Mrs. Stevenson and Mr. Middleton; bridge, Mrs. K. Bloomquist and Mr. W. Elford; five hundred, Mrs. A. Sutton and Mr. W. Broocke.

Keating

Mr. and Mrs. J. Nott, Burbridge Road, entertained a few friends recently at a bridge party. Three tables were in progress, the winners being Mrs. W. W. Michell, Mrs. Gates, Mrs. R. Gliddon, Mr. G. Polson, Mr. W. Michell and Mr. A. Waterman. Refreshments were served by the hostess, assisted by Miss Muriel Nott. The table was arranged with St. Patrick's decorations and Spring flowers. Those present were Mr. and Mrs. R. Gliddon, Mr. and Mrs. Alex Sutherland, Mr. and Mrs. Gates, Mr. and Mrs. W. W. Michell, Mr. and Mrs. J. Nott, Mr. G Polson and Mr. A. Waterman.

Alice, trying to make an impression:

"Two characters of history I always admire are Napoleon and Bonaparte."

Joe Well, aren't they synonymous?

Alice—Napoleon was always more synonymous than Bonaparte.

THE FAVOURITE *Beauty Soap* OF CANADA'S SMART BUSINESS GIRLS

"*Palmolive Soap cleanses so gently . . . yet so effectively*"

says MISS EDNA MAY BADGER, *attractive Winnipeg business girl*

"It leaves my skin clear and soft"

Miss Edna May Badger

Miss Badger is in the employ of a large firm of manufacturers agents, Winnipeg, Manitoba.

It is Miss Badger's duty to be constantly meeting people. And she knows that to make a good impression, a lovely complexion is of real importance. That's why she relies on Palmolive. It's the one soap that keeps *all* of her skin clear and fresh. And she follows the simple Palmolive beauty treatment shown below. Try it today. It's recommended by more than 20,000 beauty experts as a sure way to *all-over* skin beauty.

Lathers perfectly in hard or soft water.

Soothes and Beautifies

The careful blending of olive and palm oils in Palmolive is the reason beauty specialists all over the world recommend it. Only these costly oriental oils give Palmolive its rich, gentle lather, a lather that cleanses the pores . . . soothes your skin . . . leaves it restfully refreshed and radiant. So make Palmolive your soap. Use it always, from today on, for all your skin. You'll have a complexion that's really youthful . . . lovely all over.

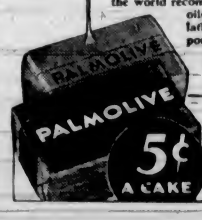

Try this Palmolive Beauty Treatment

Use it not only for face, throat and shoulders, but for the bath as well. Gently massage into your skin a warm, rich Palmolive lather. Cleanse the pores thoroughly. Rinse with warm water, then with cold. That's all there is to this simple beauty treatment. Yet there is no surer way to real, all-over skin beauty. And here's another beauty hint. Palmolive, used as a shampoo, keeps your scalp healthy, hair soft and lustrous.

DENTISTS SAY, MOST BAD BREATH BEGINS WITH THE TEETH

Be sure about your breath

LET THE TOOTHPICK TEST SHOW HOW TO KEEP IT SWEET!

Take a toothpick or some UNSCENTED dental floss. Clean between your teeth. Does it reveal small food deposits? Smell it. If it has an unpleasant odour, it means your teeth are improperly cleaned. These food deposits are a common cause of bad breath and tooth decay, dentists say.

CLEAN YOUR TEETH THE COLGATE WAY

Morning and night with Colgate's Dental Cream brush thoroughly the upper teeth from gums down, lower teeth from gums up. Brush the cutting edge of your teeth with a circular motion. Then rinse your mouth. After that put a bit of Colgate's on your tongue and take another sip of water. Gargle well back in the throat, then flush the water through your teeth. Rinse again with clear water.

Colgate's penetrating foam gets into all crevices and between the teeth even where the toothbrush cannot reach. It dissolves odour breeding food deposits and washes them away.

YOU GET THESE COLGATE RESULTS

Your teeth are thoroughly clean. The polishing ingredient in Colgate's, the same one your dentist uses, keeps your teeth white and sparkling. Colgate's delicious peppermint flavor leaves your mouth refreshed and your breath fragrant. And brushing your teeth the Colgate way stimulates the gums.

Big large tube 20¢
Family Double Size 35¢

● For those who prefer it, Colgate's Dental Powder will give the same Colgate results. Large tin 20¢.

ANNUAL DINNER WELL ATTENDED

Members of Loyal Order of Moose Enjoy Banquet and Dance at Hotel Douglas

Nearly 150 members of the Loyal Order of Moose attended the annual dinner held in the Hotel Douglas last night. Vice-Dictator W. A. Kettle officiated as toastmaster. Rev. F. L. Stephenson said the blessing.

Dictator J. G. Johnstone proposed the toast to the order, and Past Dictator Allan responded, and alluded to the work of the order since its inception in 1906.

THE "CHILD CITY"

Through the energies and the vision of Director-General Senator James J. Davis, $40,000,000 had been spent in sick and death benefits. The order now had a membership of 375,000, Mr. Allan said. The "Child City," known as Mooseheart, represented an investment of $17,000,000, with an annual expenditure of $1,000,000. This institution, the speaker said, housed about 1,500 children of deceased members.

Moosehaven, the home of aged members of the order, represented an investment of $1,000,000, and an annual expenditure of $100,000.

SERVICE TO HUMANITY

Through these two institutions and in many other ways, the order expressed its aim in life, namely, "service to humanity," Mr Allan asserted.

During the evening, the officers of the lodges were introduced to the assembly. Community singing was enjoyed. A Hawaiian guitar orchestra provided music during the dinner hour.

Following the dinner, a dance was held.

Guard Finds His Own Goods Stolen

HONOLULU, March 21 (AP). — It was not the value of the theft that hurt, said Anthony Ahlo, but the humiliation when he reported to police that someone had lifted a raincoat, groceries and blankets from his camp. Ahlo is a guard in a territorial prison camp.

Your Hands Need HINDS

Honey & Almond Cream

Wet, raw weather makes hands rough as sandpaper—coarse and harsh and old-looking. Smooth in rich, soothing Hinds Honey & Almond Cream and away goes all trace of roughness. Even cracked, sore knuckles are instantly softened. That puffy look and dry drawn feeling disappear and you have hands you are proud to have people see!

Hinds never smarts or stings, even when used on irritated skin. It dries *in*, not *off*—and its benefits are deep and lasting.

HINDS
HONEY & ALMOND
CREAM
Trade Mark Registered in Canada

MUSICAL RECITAL

John Ware and Helen Ockenden

at the

Empress Hotel

April 14 - - - 8:15 P.M.

Tickets at Fletcher's, Empress Hotel and Willis Piano Co.

Golden Sunshine in Bottles

EMPRESS
BRAND
G-L-O
Grapefruit, Lemon, Orange
MARMALADE

At All Dealers

Irish Peer Now in New York

The Duke of Leinester arrives on the Ss. Majestic with his wife, forerly Mrs. Agnes Raffaele van Neck, of New York and Greenwich, Conn., whom he married in London in 1932. His first wife was May Etheridge, a once-brilliant star of the music halls.

WOMAN MEMBER CLUB SPEAKER

Mrs. R. P. Steeves to Address Gyros at Dinner Meeting Tomorrow

CLUB CALENDAR

MONDAY—Gyro Club, dinner meeting, Spencer's dining-room, 6:30 p.m.

TUESDAY—Kiwanis Club, luncheon meeting, Empress Hotel, 12:15 p.m.

THURSDAY—Rotary Club, luncheon meeting, Empress Hotel, 12:10 p.m.

FRIDAY—Capital City Commercial Club, luncheon meeting, Empress Hotel, 12:15 p.m.

Mrs. R. P. Steeves, C.C.F. member for North Vancouver, will discuss "Women in Public Life" when she appears as guest speaker at a mixed dinner meeting of the Gyro Club, tomorrow evening. Miss Phyllis Addison and Ian Gibson will present several dance routines, while a bridge tournament will be held later.

Members of the Kiwanis Club will hear M. E. Nichols, recently appointed managing director of The Vancouver Province, at their luncheon meeting on Tuesday.

The Rotary Club luncheon programme on Thursday is being kept secret. "Pat" Malone and his committee are arranging something new in the way of luncheon entertainments, and full details are being kept a secret.

The Capital City Commercial Club will meet for luncheon on Friday.

HUNDRED CITIES SEND A MAYOR

General Conference of Chief Magistrates Opens Tomorrow at Ottawa

OTTAWA, March 21 (CP).—Close to one hundred Canadian cities and towns are expected to be represented at the general conference of mayors scheduled to open here Monday to discuss relief, housing, works and financial problems of the municipalities.

Following a meeting of the continuing committee held in Montreal yesterday, members of that body moved to Ottawa to await arrival of the main body. Mayor G. G. McGeer, of Vancouver, was on his way East by airplane and will arrive in Ottawa today accompanied by Mayor Camillien Houde, of Montreal, moving spirit of the mayors' conference.

ESTABLISH COMMITTEES

Five committees will be established with seven mayors on each. They will deal with relief, finance, housing and public works, extension of the Farmers' Creditors' Arrangement Act to urban property owners, and steps to make the conference a permanent institution.

Heretofore the conference has concentrated on the relief problem and a year ago exhaustive data was collected and presented to the Government. At last December's Dominion-Provincial Conference the continuing committee of mayors again appeared before the Government and pressed its claims for greater Federal Treasury assistance to municipalities.

This request was fulfilled to a large extent when the Dominion Government increased grants-in-aid to the Provinces by from 50 to 100 per cent with the understanding that municipalities would get the benefit of the increased allowance.

FINANCIAL PROBLEMS

This year it is expected the mayors will concentrate more on financial problems of the municipalities and for this purpose they have obtained the services of Professor Carl Goldenberg of the Economics Department of McGill University. Professor Goldenberg will prepare a statistical memorandum covering the economic aspect of the municipal picture.

It is the intention of the mayors to draft recommendations, which will be presented to the Government later in the week, probably at a general meeting between the Cabinet and the whole conference.

Letters to the Editor

No letter to the Editor will be inserted except over the proper signature and address of the writer. This rule admits of no exception. No letter should exceed 500 words in length.

ITALO-ETHIOPIAN CONFLICT

Sir,—For a number of years now the newspapers have been full of articles about the League of Nations, or should it be "Notions," and the amount of good it has accomplished. Locally, we have heard and read the flowery speeches that have emanated from various speakers, demanding the support of everyone, but none of the speakers has ever mentioned or suggested that the League might not be all it is boosted to be; it has been claimed that it does the best it can.

I have just finished reading a book published by authority of the Secretary of State for External Affairs, Ottawa, entitled "Documents Relating to the Italo-Ethiopian Conflict," and a more complete exposure of the uselessness of the League it would be hard to find.

Not being a pacifist in any degree, I never could see that the League could or would accomplish anything, and after reading the book mentioned, I am further strengthened in my view.

If it were not tragic, it would be laughable to read about the flim-flamming, the evasion and the stalling off of any action; then, when it is finally decided to enforce sanctions, to read about the quibbling that went on. Then read about the Riddell episode and the Federal Government's statement relative thereto.

There was never a book written that outlined more clearly how useless is the League, which is clearly proven by the latest European situation.

Is it not about time that the ideas of the realists and not the idealists were given a chance to clean up the European mess.

Mussolini has as good as said to the League: "Well, I've done it. What are you going to do about it?"

Hitler has done the same; Japan, ditto.

What is the League going to do about it? P. W. RAWSON.
Nanaimo, B.C., March 21, 1936.

WE keep the spots

Hello Spring!

. . . We're ready at home and abroad

We're all dressed up . . . and going places. Bright colors, fresh fabrics, clean clothes and we have just stepped out of a house that is fresh as a Spring day. Colorful rugs, cheerful draperies, fresh furniture . . . we've beaten the question of Spring cleaning costs at Pantorium, where every department is in charge of an expert.

. . . *Women* want these services

- **DRESSES** — Filmy Frocks regain their freshness and Winter wardrobes get ready for storage at Pantorium.
- **COATS** — Plain wools, fine furs, every kind of coat gets a new lease of life after a trip to Pantorium.
- **GLOVES** — And all the other little things that count so much come back as good as new when cleaned here.

. . . *Men* appreciate this quality

- **SUITS** — There's nothing like Pantorium to bring back the appearance you were once proud of. Send a suit tomorrow.
- **TIES** — Take the derilects off the rack, we'll treat them right and send them back as good as new.
- **HATS** — Dented crowns and waving brims . . . old stories to us. But proper cleaning here makes them right again.

Everybody Needs Pantorium Special Cleaning

- LEATHER COATS for men and women come back soft and pliable and delightfully fresh when cleaned here for Spring wear.
- MUFFLERS—Fine wools and soft silks deserve good cleaning before being stored away. Trust Pantorium for a good job.

SHOE REPAIRS

Fully equipped with the most up-to-date equipment in the city our Shoe Repairing Department does more than add new soles and heels. Your shoe is rebuilt to the original smart line and style.

. . . *and at Home*

- **Furniture**—soiled upholstery ruins many an attractive room. We make each piece an asset to any lovely home.
- **Drapes**—frames for fresh Spring scenes deserve careful cleaning. We are experts for caring for fine fabrics.
- **Rugs**—dirty, dusty rugs detract from the charm of many an otherwise sparkling room. We'll beautify yours.

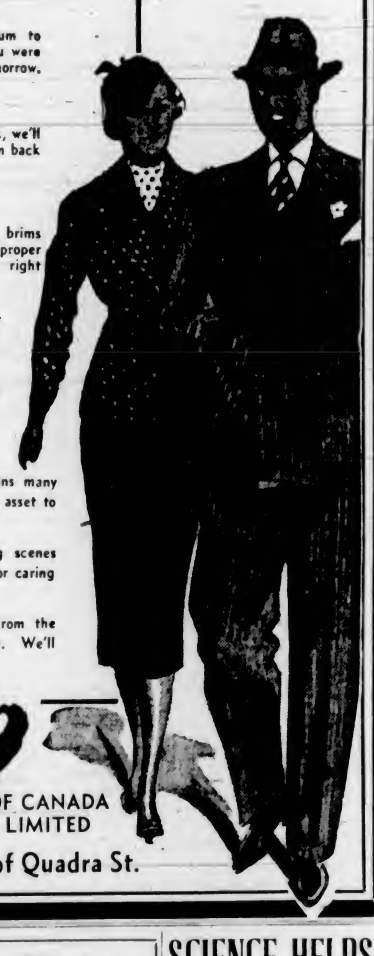

Phone E 7155

Each of the nine Pantorium departments is in charge of an expert, thoroughly trained through many years of experience. Call us tomorrow. Our salesman will call at your door.

Pantorium DYE WORKS OF CANADA LIMITED

905 Fort St., Cor. of Quadra St.

Just a Little Camera-Shy

—Photograph by Robert Fort.

Caught in a moment of shyness is little Frederick John Barry Roome, two-year-old son of Mr. and Mrs. F. C. Roome, who are at present in Vancouver. The little chap is the grandson of Colonel and Mrs. R. E. Roome, of Quamichan Lake, Duncan, and of Mrs. H. W. Bevan, of Uplands, formerly of Quamichan Lake, and the late Mr. Bevan.

TORTURE CHARGED BY SOVIET PRESS

MOSCOW, March 21 (AP). — The official Soviet press today charged that Soviet citizens have been tortured and put to death by the Japanese gendarmerie in Manchukuo.

The press statements also declared Japan has not answered a Russian protest, dispatched on January 21, demanding an investigation of the case of the Soviet citizen, Bogomoloff, arrested in October and declared by the Japanese gendarmerie to have been killed while attempting to escape.

The Russian newspapers charge Bogomoloff's death was from the

New Zeppelin Is Ready for Flight

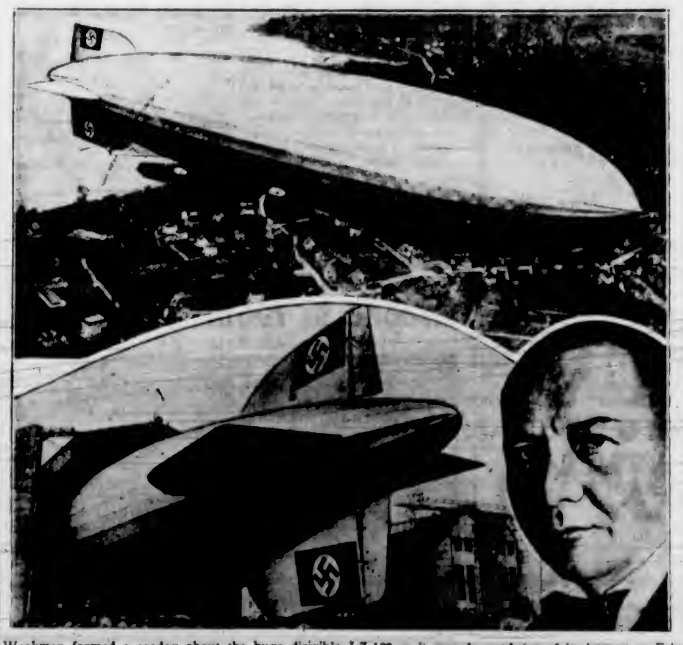

Workmen formed a cordon about the huge dirigible LZ-129 as it was dragged out of its hangar at Friedrichshafen, Germany, for the first time on March 4, for first test flight over Lake Constance. After a three-hour flight, Dr. Hugo Eckener, who directed the construction of the huge air liner, declared her airworthy, and intimated that plans for exhaustive flights before its first shakedown cruise to Rio de Janeiro, would be greatly curtailed. Early in May it is expected now, the ship will take to the air, with passengers and freight, and make first trans-Atlantic flight from Frankfort-on-Main to Rio de Janeiro, and later, during the Summer, it will be placed in regular service between Frankfurt and Lakehurst, N.J. It will be named the Hindenburg. The giant ship is shown, top, in its first flight. Inset is Captain Ernst Lehmann, who will be in command.

SCIENCE HELPS PRESENT NEEDS

Dr. A. H. Compton Discusses Educational Standpoints And Mental Outlooks

VANCOUVER, March 21 (CP).—"The two great points that science has to offer to the world are the matter of making life more bearing and adequate to our present needs and enlarging our mental outlooks," Dr. Arthur Holly Compton said in an address on "Science and the New Civilization" in the University of British Columbia Auditorium here tonight.

Dr. Compton, one of the world's foremost physicists and atomic ray exponents, and his wife, recently returned from a trip to Honolulu on board the R.M.S. Aorangi, on which he had installed one of his cosmic ray metres.

In the course of his speech, Dr. Compton outlined the difference in scientific educational standpoints between New and Old World universities and the countries themselves.

OUTLOOK IS TRADITIONAL

"With all due respect to the universities of the Old Country," he said, "such universities as Oxford and Cambridge have an outlook which is mostly traditional."

He indicated that new communities such as ours are apt to contribute something large to the world in a technological or scientific way.

Referring to the leadership of the German nation, Dr. Compton declared that it has removed the former scientific greatness of the country. "Germany has lost the leadership in the world of science," he said.

Suits are being shown for morning, noon and night, many women having three suits instead of the usual one in their wardrobes.

Plays and Players

Raft, Russell Are Stars In Romantic Love Comedy

Perhaps the moral that Twentieth Century's delightful love comedy, "It Had to Happen," intends to point is that "faint heart ne'er won fair lady," because before debonair George Raft wins the hand of glamorous Rosalind Russell in the picture now at the Dominion Theatre, he goes through as amazing a series of romantic and high-spirited adventures as the screen has presented in some time.

Manhattan is the scene of this racy drama, and George Raft is first introduced as he piles out of the steerage of a steamer with his friend, Leo Carrillo. In the mix-up on the boat he catches a glimpse of the alluring Rosalind Russell, a tempting heiress, and mentally resolves to fight his way up to her level.

In episodic scenes, the picture traces his rapid rise to the top of the heap as a political overlord. Then, when Alan Dinehart, Miss Russell's husband, is involved in a bank scandal and appeals to him for aid, Raft suddenly finds the lady of his dreams within reach.

Under pressure, Dinehart makes restitution for the funds embezzled and flees to Cuba while the matter blows over. Left on their own, Miss Russell and Raft find tremendous attraction in each other's company.

Dinehart returns and plots Raft's downfall through a frameup, and in a taut dramatic climax, Miss Russell learns to conquer her ingrained snobbery and to come to the aid of the man who loves her.

BARITONE, PIANIST, IN RECITAL ON APRIL 14

Victoria music lovers will be interested in the recital of John Ware, baritone pupil of J. B. Hoffman, and Helen Ochenden, pianist. Mr. Ware hopes to raise sufficient money to study opera with La Forge in New York. He possesses a voice and dramatic ability of great promise.

Helen Ochenden will play two groups, one Chopin and one modern. The recital will be given in the Empress ballroom at 8:15 p.m. on April 14.

AMUSEMENTS

On the Screen

Capitol—Lily Pons in "I Dream Too Much."

Columbia—"She Married Her Boss," starring Claudette Colbert.

Dominion—George Raft in "It Had to Happen."

Playhouse—"In Old Kentucky," starring Will Rogers.

COLUMBIA OFFERS ROMANTIC COMEDY

Claudette Colbert and Melvyn Douglas Co-Starred in "She Married Her Boss"

Everyone has been waiting to see the inimitable Claudette Colbert do another picture of the same type as "It Happened One Night," which not only won for her the official tag of "the best actress of 1934," but also brought high honors to the director, the scenarist, the co-star and the producer.

Since making that immortal film, Miss Colbert has not been with Columbia, the company that produced it. But recently she returned to that studio to star in another light comedy, "She Married Her Boss," which finds its way to the Columbia Theatre tomorrow.

The theme of her new picture easily lends itself to buoyancy and charm. Miss Colbert is seen as a painfully efficient private secretary to a young man with bad digestion and a memory of a recent marital experience that turned sour. Melvyn Douglas is the bitter boss.

The home of the boss, who is the active owner of a large metropolitan department store, is in a sad state of affairs. He suspects that his secretary, whom he just can't do without, has been receiving generous overtures from other firms. So he decides it would be a good idea to marry her.

But the secretary has no intention of being majordomo both at home and at the office, and gives up business for domesticity, much to the boss' chagrin. In time, of course, the secretary divines his real reason for marrying her, and then the fur begins to fly.

WILL ROGERS IS PLAYHOUSE STAR

Famous Comedian's Last Picture, "In Old Kentucky," Has Good Supporting Cast

All of the romance, the rich down-to-earth humor and kindliness that mark Will Rogers' performances have been captured in the picture which marks the climax of the great star's career, "In Old Kentucky," now at the Playhouse Theatre.

Adapted and modernized from Charles T. Dazey's play—for thirty years America's favorite—"In Old Kentucky" presents Rogers as a philosophical, humorous horse trainer who breeds colts into champions and smooths the course of love for youngsters in the Sunny South.

The plot of this colorful romance revolves about the rivalry between two feuding Kentucky families, both anxious to produce champion horses.

Rogers is the trainer for the wealthy Shattucks first, then for the Martingales. And the Shattucks replace him with a young man brought from the East, Russell Hardie, who immediately falls in love with Nancy Martingale, played by Dorothy Wilson.

Through plot and counterplot, the two families vie for advantage until the day of the big race arrives. It is then, in the smashing surprise climax, that Will Rogers proves his craftiness and his ability as match maker.

Bill Robinson, king of tap dancing, is Rogers' sidekick in "In Old Kentucky," and heads a supporting cast which includes Charles Sellon, Louise Henry and Alan Dinehart.

"Doctor, I want you to look after my office while I'm on my vacation."

"But I've just graduated, doctor. I've had no experience."

"That's all right, my boy. My practice is strictly fashionable. Tell the men to play golf and ship the lady patients off to Europe."

AMATEURS HERE ON WEDNESDAY

Latest Major Bowes Unit, No. 11, to Play at Capitol Theatre for Two Days

The latest Major Edward Bowes' amateur unit to go on the road, Unit No. 11, will appear at the Capitol Theatre next Wednesday and Thursday, it was announced by J. M. Robinson, manager, yesterday.

These talented youngsters with the unit, with the exception of two or three of the eight acts, all appeared on the January and February broadcasts from New York City.

Outstanding among the amateurs who will be seen is Catherine Green, a native of Spokane, whose career reads like a Cinderella story. Miss Green's lovely soprano voice won for her the attention of Madame Galli-Curci and Tito Schipa, famous opera stars.

STUDIED IN ITALY

Miss Green studied in Italy for four years, and returned to New York to audition for the Metropolitan Opera. She appeared with Major Bowes the night Spokane was honor city, and was immediately booked to appear with a traveling unit.

The Four Thomas Brothers, Milford L. Robinson, bird imitator; McCormick and Hering, yodler and accordionist team; Paul Regan, impersonator, and Clara Wellman, violinist from Chicago, are members of some of the other acts to appear at the Capitol Theatre.

Amateurs, as yet not fully wise to the many lessons the stage teaches, are amongst those who will play on the stage here. The show is comparatively new and the youngsters are still somewhat nervous when appearing before audiences.

Tired Worker: Boss, is you got a man on your book named Simpson?

Boss: Yeah; what about it?

T.W.: Wall, I'se dat man, boss; I jest thought you done had put down Sampson.

Opera Star at Capitol

LILY PONS

The Darling of the Opera, Who Is Now Appearing on the Screen of the Capitol Theatre in "I Dream Too Much."

Lily Pons' Lovely Voice Heard in Capitol Drama

A great new gift in the divine voice and enchanting personality of Lily Pons is brought to screen audiences in "I Dream Too Much," history-making picture, which opened yesterday at the Capitol Theatre.

The famed diva, as petite and lovely as she is renowned, scores a veritable triumph in her first motion picture. Not only does she sing gloriously, but she demonstrates striking talents as an actress and the vivacious, vital charm of her personality registers perfectly from the screen.

In "I Dream Too Much," RKO-Radio chose an ideal vehicle for the introduction of the distinguished star. The story of a little French girl who is swept to unwanted fame by her matchless voice to face the loss of the marital happiness she prizes above everything, is replete with tender gaiety and human interest.

Miss Pons sings two grand opera arias, the "Caro Nome," from Verdi's "Rigoletto," and the "Bell Song," from Delibes' "Lakme," in addition to four original popular melodies composed by Jerome Kern. Into this wide variety of vocal offerings, she pours all of the genius that has brought her world-wide recognition as perhaps the greatest coloratura soprano of all time.

Major and Young Artist

In the above picture are Major Edward Bowes and Miss Catherine Green, soprano, of Spokane, star of the Major Bowes' Amateur Unit No. 11, which will play at the Capitol Theatre here on Wednesday and Thursday. Miss Green's meteoric career is akin to a Cinderella story.

Music Festival Notes

Arthur Cranmer, the distinguished English bass-baritone and today one of the finest singers in England, will also act as one of the adjudicators at the forthcoming Musical Festival.

Mr. Cranmer has appeared as soloist at many of the British festivals, including the Three Choirs Festival, Norwich and Oxford Festival, and has sung many times with the Royal Choral Society in Albert Hall (London) and with the Bach choir and promenade concerts at Queen's Hall.

He has also had extensive operatic experience, and as an interpreter of Bach, holds first rank. He was one of the first prominent British singers to sing over the B.B.C., and has continued this for the past twelve years.

This year Mr. Cranmer judged the solo work in the Two-Choir Festival at the Winnipeg Auditorium, and his first visit to Victoria is looked forward to by many music lovers here.

SEEKING WIDER USE OF SILVER

Chamber of Mines Conducting Campaign for Dollar Coin Circulation

VANCOUVER, March 21 (C.)—The British Columbia Chamber of Mines has embarked on a campaign to increase circulation of the new Canadian silver dollars throughout British Columbia, it was announced today by Frank Woodside, manager of the chamber.

W. F. Kennedy, chairman of the Liquor Control Board, he said, has undertaken to co-operate by having stocks of the silver coins in the liquor stores to be given out in change.

J. M. Watson, president of the Retail Merchants' Association, will have the proposal discussed at the next meeting of the association's executive and expects that retailers will co-operate.

ENDORSE THE PLAN

Several chain stores have also endorsed the idea and will have silver dollars for change in their branches.

Vancouver banks are reported to have ample supplies of the new 1936 silver dollars, but issue them only when they are asked for. The original 1935 dollars are almost entirely out of circulation and are expected to command a premium within a year or two. Thousands are being carried as pocket pieces.

A few shavings of paraffin added to the starch gives extra lustre to the family wash. Starch with paraffin in it, however, must be kept hot while being used.

IMPRESARIO OF OPERA COMPANY IS BUSY MAN

Many people who attend opera have the notion that an impresario has an easy time of it. Just Winter work; then a long Summer holiday abroad. Nothing could be further from the truth. Proof of this is seen in the busy life of Fortune Gallo, whose San Carlo Opera Company will be heard at the Royal Victoria Theatre on Monday and Tuesday, March 30 and 31.

Mr. Gallo always seems to be in a complacent mood, but those who watch his waking hours know what an amazing worker he is. Just as soon as an opera season closes at the end of May, in spite of all plans to spend a needed holiday, he finds that details of booking the next season keep him occupied twelve and fourteen hours a day; and this continues without rest of any kind, until September 1. Even then, with the opening of the new season only two weeks off, the high-powered energy of the only man who has been successful in touring the country with grand opera, is put to the greatest test of endurance.

PRESENTATION IS MADE BY EAGLES

Charlton L. Smith Receives Silver Flower Basket and Vases on Departure for Vernon

On the eve of his departure from Victoria, to take up his new position as accountant in the Hudson's Bay store at Vernon, Charlton L. Smith was waited upon at his home, last evening, by a committee of officers headed by Past President Dr. Hugh Clarke, and presented, on behalf of Victoria Aerie No. 12, Fraternal Order of Eagles, with a beautifully engraved silver flower basket with vases to match.

Worthy President A. E. Chilton made the presentation, and after commending Mr. Smith's long and faithful service as a member and as the youngest past worthy president of Victoria Aerie No. 12, extended the best wishes of the Aerie for Mr. and Mrs. Smith's future success, and expressed the hope that they would same day return to Victoria.

Mr. and Mrs. Smith leave today for Vernon.

RECORDS FOR COLD BROKEN

Weather in February Set New Low Marks in Prairie Provinces

TORONTO, March 21 (C.)—The weather in February was the coldest on record in Alberta and Saskatchewan, the records began in 1883. But meteorological statistics date back to 1875 in Manitoba, and last month in that province has to take second place to February of that year, when it was "slightly colder."

In the East the frigid spell that lasted from mid-January until well on in February in Ontario and Quebec has gone into the records as the longest period of intense cold known.

The Dominion Meteorological Office, in its February report on temperatures, remarks laconically: "During February, 1936, the weather of Canada was almost continuously dominated by a steady influx of polar air, while the moderate weather usually associated with air moving inward from the Pacific Ocean was largely missing, even in British Columbia."

COLDEST ON RECORD

In Alberta, January and February have averaged colder than any two consecutive months on record, except at Medicine Hat, where the corresponding period in 1887 averaged nearly the same. In Saskatchewan at Qu'Appelle and Prince Albert, January and February of 1887 and 1890 were as cold as those of the present year. At Swift Current these two months in 1887 were not quite so cold as this year. In Manitoba, the two months in 1887 and 1875 were as cold or nearly so.

For the three months of December, January and February the average temperature was not as low as in these months of the Winter of 1886-87.

At Waskada a minimum of 61 below was reported, the lowest temperature ever registered in Manitoba.

How It Started

By JEAN NEWTON

COTTON-BELT

One of the apparently curious combination of words in our language is the use of belt in phrases like cotton-belt, corn-belt, belt of timber, and the like.

At first thought, this would seem to be a homonym of the term belt, commonly of leather, with which we are familiar in the sense of a band which encircles the waist. This, however, is not the case, it being the identical word.

Actually, in these expressions, belt is a reference to the same idea and incidentally to the intrinsic significance of the world, the allusion being to any area, usually a stretch of country, relatively narrow in proportion to its length.

We have belt from the Latin balteus, border.

Scene in Dominion Film

George Raft, Rosalind Russell and Leo Carrillo in a Scene From "It Had to Happen," the Feature Attraction Now at the Dominion.

To Sing in "La Traviata"

Charlotte Bruno and Ralph Gerard, Who Will Appear in the Opera, "La Traviata," the San Carlo Opera to Be Presented at the Royal Theatre on Monday, March 30, by the San Carlo Opera Company.

A GRUESOME GIFT

LONDON, Ont., March 21 (C.)—The bullet supposed to have cut down Tecumseh, the famed Indian warrior, is being sent as a gift to the city of London. A resident of Wimbledon, England, who has offered it to the city, says the bullet was cut from a tree near Moravian-town where the Indian chief was reputedly killed in 1813.

NOW! SHOWING MONDAY AND TUESDAY ONLY!
The Sweetest Singing Girl in All the World!
A VISION OF LOVELINESS . . . !
The World's Most Famous Colorature Soprano
The most exciting armful that ever broke your heart in Sweet Romance!
LILY PONS
The Famous Metropolitan Opera Star brings to you
A New Musical Thrill!
"I DREAM TOO MUCH"
with Henry Fonda, Eric Blore, Osgood Perkins
Thrill to her singing!
"I DREAM TOO MUCH" "I Got Love," "I'm the Echo" "JOCKEY OF CARROUSEL"
At 12:36, 2:49, 5:02, 7:15, 9:29
ADDED
OUR GANG COMEDY "PINCH SINGER"
Fitzpatrick Color Scenic "BANFF AND LAKE LOUISE"
CAPITOL

MONDAY TUESDAY WEDNESDAY
The New Playhouse
PRICES 12-2 - - 10c 2-5 - - 15c 5 On - - 20c
Will ROGERS
in his last — and greatest picture!
IN OLD KENTUCKY
With DOROTHY WILSON
ALAN DINEHART and BILL ROBINSON
PLUS "BACHELOR OF ARTS"
With TOM BROWN • ANITA LOUISE
Henry B. Walthall Mae Marsh Arline Judge
and STEPIN FETCHIT

FORTUNE GALLO Presents
SAN CARLO OPERA COMPANY
26th TRIUMPHANT TOUR
Distinguished Repertoire • ELABORATELY PRESENTED • FASCINATING BALLETS
Carlo Peroni Conductor
Two Nights, 8:30
MON. and TUES. MARCH 30-31 ROYAL
MONDAY EVENING "TRAVIATA"
TUESDAY EVENING "AIDA"
Prices, Including Tax
Lower Floor - - - - - - - - $2.10
Dress Circle - - - - - - - - $1.60
Balcony - - - - - - - - $1.05
Boxes and Loges - - - - - - - $2.65
Upper Boxes - - - - - - - - $1.00
Box Office Open Monday, March 23.
Mail Orders Now
Send Cheque and Stamped Addressed Envelopes for Return of Tickets
OPERA FOR ALL!

Children's Easter Bunny Ball
Under the Auspices of the Commodore Broughton Chapter, I.O.D.E.
EMPRESS HOTEL BALLROOM—MONDAY, APRIL 13
Dancing, 9-1 Tickets, $1.00 Len Acres' Orchestra

DOMINION
SHOWING MONDAY ONLY
A Sparkling New Entertainment Treat—With a New Star Team!
George RAFT • Rosalind RUSSELL
AT 2:01, 4:34, 7:07, 9:40—IN
IT HAD TO HAPPEN
With
LEO CARRILLO • ARLINE JUDGE • ALAN DINEHART
ALSO . . . LAUGHTER AND THRILLS
AT 12:55, 3:28, 6:01, 8:34
"Man Hunt" With RICARDO CORTEZ MARGUERITE CHURCHILL
10c 12-1 15c 1-5 25c 5 On
HERE TUESDAY . . FOR THREE DAYS ONLY
A Musical Comedy Meteor of Mirth, Melody and Magnificence
"THE MUSIC GOES ROUND"
STARRING
HARRY RICHMAN • ROCHELLE HUDSON • WALTER CONNOLLY
And Many Other Headline Entertainers
ALSO
"THE LONE WOLF RETURNS" Melvyn Douglas With Gail Patrick Tala Birell

COMING . . .
Nell Gwynn
★ EMPIRE ★

Columbia
MONDAY—TUESDAY—WEDNESDAY
They're All Shouting . . .
THE SURPRISE SUCCESSOR TO "IT HAPPENED ONE NIGHT"
"As entertaining as 'It Happened One Night'" —Movie Classics, New Movie Magazine
Claudette COLBERT
She Married Her Boss
—ADDED FEATURE—
The Chain Letter Racket Exposed
Make a Million
CHARLES STARRETT
PAULINE BROOKS
PRICES 1-5 10¢ • 5-11 15¢

CAPITOL
COMING!
WEDNESDAY and THURSDAY
March 25, 26 • 2 Days Only
NOT A MOTION PICTURE
On the STAGE!
MAJOR BOWES' Amateur on Tour
THE FOLLOWING AMATEURS ON STAGE IN PERSON
McCormack and Hering
Catherine Green
Milford "Pinkie" Robinson
Four Thomas Brothers
Clara Wellman
Paul Regan
Florence Hislop
Johnny Parala
Frank Dobson, M.C.
ON SCREEN
Edward Everett Horton in "Her Master's Voice"

"4-Star Tag" Emblem of Used Car Quality

FOUR-STAR CHECK GIVES PROTECTION TO CAR PURCHASER

General Motors Dealers Introduce System of Mechanical Inspection on All Used Cars Sold—Buyer Can See Engine Condition Plainly Marked—Sale Starts This Week

THE average purchaser of a used car is greatly handicapped in his search for true value, inasmuch as he has no accurate check on the true condition of the model which takes his fancy. He may select the year and make which will best suit his purpose, and he may know the reputation this particular brand of automobile has built up throughout the years. But neither he nor the dealer who sells it can say definitely what sort of treatment it has had in the past nor, without a thorough check, can the precise mechanical condition be known.

PROTECTION POLICY

This is the stumbling block which is usually met by the used car purchaser, and it is this very thing that the General Motors dealers throughout Canada are striving to combat. They have evolved the "Four-Star Tag Policy," which enables the prospective purchaser to see at a glance the condition of the car he is considering, even though he may not be expert in mechanical matters. It gives a new confidence in used car buying which it is impossible to attain in any other way.

The plan is extremely simple. It means that every used car offered for sale and bearing the "Four-Star Tag" has undergone a complete mechanical inspection at every point by a qualified expert, working along a carefully laid down system. Wherever a defect is found, it must be corrected, and the exact condition of the major operating units must be set forth on the tag. Every car bearing the tag must be, in the words of the motoring trade, "absolutely okay," allowing, of course, for the mileage the car has already done. In this way a standard of comparison is set up as a guide for the prospective buyer, enabling him to make his choice without fear of mistake.

SPECIAL SALE

The first use of these "Four-Star Tags" in Victoria will commence this week, and the General Motor dealers in the city are holding a special sale of used cars to inaugurate the event. The best from their used car stocks have been placed on the floor and marked at extremely attractive prices, in order to give the new plan the impetus it deserves.

It is confidently expected that the "Four-Star Tag" system will soon be recognized as a definite protection for the used car buyer.

Ragged One—"Could you support a poor man, sir? Except for this loaded revolver I haven't a thing I could call my own."

COMPULSORY CAR INSURANCE VITAL

Commissioner of Autos in New York City Outlines Views on Careful Driving

All signs point to 1936 as a banner year for the motor vehicle manufacturer and the dealer, according to Charles A. Harnett, commissioner of motor vehicles, in The New York Herald-Tribune. The receipts of the bureau of motor vehicles from sources for the eight months of 1935, ended August 31, increased $1,297,758, compared with the same period of 1934. The bureau receipts for 1935, up to September 1, were $41,934,138, which is $270,307 more than the total receipts of the twelve months of 1934.

Registration figures indicate a gain in the state of 57,000 in the first nine months of the past year, compared with the same period of 1934. While in the five boroughs of New York City there was a steady increase in registration from 1925 to 1931, there was a drop in 1932 and a still further falling off in 1933. Since that time, however, the registered cars have shown an increase, the total of last year outnumbering the total of 1931, which was greater than any annual total in New York City up to that time. The trend is upward, which should give automobile interests encouragement for the year to come.

NEEDLESS LOSS

But with thousands more cars on the highways, the necessity to drive with care is greater than ever. There were more than 3,000 fatalities in connection with automobile driving in the state last year, and the number this year will be even greater. The public should be aroused to this awful and needless loss, nearly all traffic accidents being preventable.

Compulsory insurance covering every car licensed by the state, is a sure method of providing financial protection for the dependents of accident victims. It will meet a growing demand for a way to compensate the wage earner or his dependents for automobile deaths or injuries.

"Does he always keep his word?" "Yes—no one will take it."

"CON" ROD KNOCKS

Identification of a connecting rod bearing knock should not be difficult. The noise made by a loose bearing of this type is sharp and clear, its loudness depending upon the degree of looseness. Tapping the crankshaft with a hammer would produce an equivalent noise. The sound is most readily noticeable when the engine is running fast down hill or when it is decelerating after having been speeded up.

ABSORBERS ARE BRAKES

Shock absorbers are brakes upon the movement of the springs. A test as to just how effective they are is identical with that applied to other braking devices, namely, the amount of heat they develop in going through their routine.

SPRING LUBRICATION DEFINED

If the car is very old and the spring action has become too stiff, a remedy for the condition—although it is one not recommended by some manufacturers—is to lubricate the leaves with a penetrating oil. The stiffness frequently is due to rust between the leaves.

SEE THESE GREAT

4-STAR VALUES

AT DAVIS-DRAKE MOTORS

BUICK SEDAN	Late model 578 with de luxe equipment. Runs and looks like new	$1,050
BUICK SEDAN	Late de luxe 678. Runs and looks like new	$925
BUICK SEDAN	Small de luxe model. Runs and looks like new	$875
BUICK SEDAN	Seven-passenger, with two spare wheels and trunk rack. Fine condition	$525
BUICK SEDAN	Seven passenger. Good in every respect	$400
BUICK SEDAN	Seven-passenger. Good throughout	$320
BUICK SEDAN	Five passenger. Good inside and out	$275
HUDSON COUPE	Late model in exceptional condition. Rumble seat, etc.	$500
FORD SEDAN	Just been refinished. Runs fine	$415
FORD CABRIOLET	Smart looking and A1 mechanically	$370

DAVIS-DRAKE MOTORS, LTD.

BUICK AND OLDSMOBILE CARS—G.M.C. TRUCKS

FORT STREET AT QUADRA, VICTORIA — CITY SERVICE GARAGE, DUNCAN

BUY HERE WITH CONFIDENCE

GUARANTEED USED CARS

With an OK That Counts

SPECIAL
FORD DE LUXE TUDOR
1935 Model. V-8 cylinder motor with aluminum head, dual intake manifold. All-steel body with safety glass throughout. Built-in trunk. Practically a new car.
$750

SPECIAL
CHEVROLET "STAND" SEDAN
1934 "B" model. Here is a chance to own one of these famous economical smooth-performing cars in excellent condition for only
$725

SPECIAL
CHEVROLET MASTER SEDAN
1934 Model. Blue-Flame six-cylinder motor. Synero-mesh transmission with silent second gear. A very special price on this fine car
$695

More for your money applies not only to the new Chevrolet Six, but also to every car in our Used Car Department, regardless of make. We invite you to come in and judge these GUARANTEED values for yourself.

COMPARE THESE CARS FOR CONDITION AND PRICE

1934 CHEVROLET COUPE	$695
1933 CHEVROLET SEDAN	$675
1931 HUPMOBILE SEDAN	$550
1930 DE SOTO SEDAN	$425
1929 BUICK SEDAN	$385
1930 AUBURN SEDAN	$385
1930 DURANT SEDAN	$375
1929 GARDNER SEDAN	$350
1929 PONTIAC SEDAN	$350
1927 CHRYSLER COACH	$195
1927 NASH SEDAN	$175
1928 GRAHAM SEDAN	$175
1927 CHANDLER SEDAN	$150
1925 CHRYSLER COACH	$125
FORD TUDOR (new licence)	$45

SPECIAL
CHEVROLET DE LUXE COACH
1933 Model. All the latest improvements, including six-cylinder motor, Fisher no-draft ventilation, windstream styling and power clutch. Built for economy and reliability
$625

SPECIAL
ESSEX COACH
1932 Model. In appearance and performance it is all you could desire. The value is certainly far above the price.
$450

SPECIAL
FORD COUPE
1932 Model. Smart, snappy and stylish in appearance. A car that has received excellent care and has been very carefully driven. Very low mileage.
$395

WATCH FOR OUR DAILY SPECIALS

THE MOTOR HOUSE

(VICTORIA) LTD. 971 YATES STREET — CHEVROLET DEALERS — THE MOTOR HOUSE (DUNCAN) LTD.

CECIL EVE MOTORS, LTD.

PONTIAC CARS — G.M.C. TRUCKS

Corner Yates and Quadra

SPECIAL 4-STAR VALUES

1933 PONTIAC SEDAN De Luxe Model **$695**

1932 PONTIAC SEDAN De Luxe Model **$625**

1933 PLYMOUTH SEDAN **$625**

1929 PONTIAC CONVERTIBLE COUPE **$295**

1929 FORD TUDOR **$250**

1934 CHEVROLET TRUCK—2-Ton **$775**

CECIL EVE MOTORS, LTD.

PONTIAC CARS — G.M.C. TRUCKS

Corner Yates and Quadra

Announcing a New Symbol of

USED CAR DEPENDABILITY

WHAT THE **4-STAR TAG** MEANS TO THE USED CAR BUYER

1. Dependability... Every General Motors Dealer's Used Car bearing this 4-STAR TAG has been carefully checked and inspected—and properly conditioned for dependable service.

2. Quality . . . Only the *finest* Used Cars in your General Motors Dealer's stock will carry the 4-STAR TAG. Among them you will find many late models, of all makes, with many of the outstanding motoring improvements brought out in the last few years.

3. Value . . . Because of the great popularity of the *new* General Motors cars, these dealers are able to offer you better Used Cars at the market's lowest prices and on easy GMAC terms.

4. Dealer Reliability . . . General Motors Dealers stand squarely back of every 4-STAR USED CAR they sell, and as reputable merchants, are anxious to please you and retain your good-will.

YOUR **GENERAL MOTORS DEALER'S 4-STAR TAG**

BECAUSE your General Motors Dealer wants your lasting friendship he offers you a *new symbol* of Used Car dependability and value. This symbol is the 4-STAR USED CAR TAG.

It's a truly new yardstick for measuring Used Car quality and value.

It is your General Motors dealer's pledge to you that every Used Car bearing it has been (1) checked and inspected, and (2) conditioned for safe, dependable motoring.

Remember, *only* General Motors dealers, handling Chevrolet, Pontiac, Oldsmobile, McLaughlin-Buick and Cadillac-LaSalle, have set up this new, reliable standard of value for the guidance and protection of Used Car buyers.

So visit your nearest General Motors dealer. See and compare his stock of 4-Star Used Cars today. It's your best way to make sure that you get a thoroughly dependable car—*at the lowest cost and on easy GMAC time payment terms.*

UC-N

CONSIDER THE DEALER BACK OF THE USED CAR YOU BUY

FREE EYEBROW EYELASH **DYE**

Andersen's New Scientific and Improved European Method With Every

PERMANENT

OR HAIR DYE

REGULAR SCHOOL PRICES

Moler Hairdressing School

1164 DOUGLAS ST.—Room 208 Phone G 1011

With All My Heart

BY SARA CHRISTY

CHAPTER XIX

Marsh tapped the ash from his pipe noisily.

"Wilma's in bed now," he observed harshly. "That's where she'll be every day until noon . . . unless she's changed a lot. The house can't run itself. Miss Dahl does it very well. And, just for that, I'm to tell her to eat in the kitchen."

"But, Selwyn . . ." protested Mrs. Steele.

"That's the answer," he interrupted. "Miss Dahl's doing Mrs. Myron's job. She's entitled to all that goes with it . . . as long as she does her work. I don't mind associating with her. She lets me alone."

"Really!"

"She's educated, and a lady . . . for all I know. She knows more about her country than any woman I've talked to in a long time. And Pat tells me she can take her fences like a man." There was a faint suggestion of malice in Selwyn's tone.

"I see." Mrs. Steele forced herself to smile. "I'm afraid I didn't quite understand the situation. However, you should be considerate of Wilma. After all . . ."

"After all, she may not be around here a week," Marsh reminded. "I had a world of trouble in finding someone for Mrs. Myron's place. What's the use in turning the house topsy-turvy for Wilma? She isn't going to bother her head about me."

"It's really too bad," Mrs. Steele mused gently, "that this young woman is so attractive . . . in a fashion. You know how people are, Selwyn. They're almost sure to make remarks . . ."

"About what?" he demanded.

"About you, my dear. And Wilma. Her friends might make her . . . and all of us . . . just a little uncomfortable. Just because they don't understand."

"I can't be bothered," Marsh permitted himself to smile grimly. "Sherm was here for dinner last night. He seemed to think that Miss Dahl was all right."

"I was thinking of Sherm," Mrs Steele said significantly. "He's a nice boy . . . but, after all, he's the susceptible type."

"So what?"

"Well, my dear, he's Wilma's closest friend. They really grew up together and . . ."

"What of it?"

"Why, you know we've always thought they would marry some day."

"Have we?"

"Of course. Sherm comes of an irreproachable family. They have money and position. He's a brilliant young man and has . . ."

"An overworked sense of humor."

"He has everything a young girl could ask for. Wilma couldn't hope to do better than marry him. He's always been very fond of her, and I know that she likes him. Now that she is at home again, it is only natural that Sherm will be around here more than ever. It would be too bad if . . ."

"Here come the British—
With a bang . . . bang!"

Singing blithely, Mr. Sherman Gordon strolled through the library window.

"Good morning, Mrs. Dorothy. Greetings, Sir Jephthah. Did I hear someone taking my name in vain just now? Or did I?"

"Likely," Marsh growled.

"Is the lady of the house about?"

"Wilma is sleeping," Mrs. Steele informed him promptly. "The poor child is worn out after her trip. We did New York very thoroughly while we were there. Wilma has so many friends . . . they kept both of us on the go," she admitted.

"You're looking very fresh and . . . charming," Gordon assured her.

"That's sweet of you, my dear. But you should save those nice things for Wilma."

Gordon stood uncertainly for a moment, slapping one booted leg with his crop. He turned to Marsh.

"I was riding around this way . . . so I thought I'd lead the mare over. Ellen, I mean. I was saying to Miss Dahl last night that I thought she'd like to try her out. Do you mind telling her?"

"I'll tell her."

"Pat put Ellen in one of your extra boxes. I'm in no hurry for her . . . in fact, she doesn't get as much exercise as she should. I believe she'll suit Miss Dahl very well. I don't think you should let a woman ride Ginger, anyway. He's not safe."

"Do you mean that your housekeeper has been riding that horse!" Mrs. Steele was startled into exclaiming.

"He's the only one I have that she cares for," Marsh assured her. That suggestion of malice again tinged his words. Dorothy Steele had an inborn fear of horses. Gordon also grinned appreciatively.

"Where do you suppose she ever learned to ride like that?" he inquired suddenly.

"She was a horse trainer," Marsh remarked dryly. "She told me so."

"You don't mean . . . a professional?"

"Didn't ask."

Gordon started to say something, then thought better of it.

"Tell Wilma if she feels up to golf this afternoon, I'll go around with her. She can get me at the house."

"Not working today?" Marsh suggested.

"On my vacation. I'm celebrating Wilma's return."

"She will be very glad, I know," Mrs. Steele assured him with a smile. "Selwyn!" she exclaimed brightly. "Let's you and me go with the children this afternoon . . . make it a foursome!"

"Too busy."

"Now, that isn't nice. I've been away and you turn down my very first request. Come along, like a good boy."

She left her chair and came to stand beside him.

"Sure," Gordon seconded hospitably. "Let your new secretary do your work while you take some exercise. Wilma tells me that Miss Dahl's a typist. I might borrow her some day to help me with my homework."

"I'll go out a while," Marsh responded ungraciously, "if you'll clear out now and let me get to work."

That afternoon, from an upper window, Thora watched the golfers start across a nearby meadow. Mrs. Steel and Wilma in trim sports suits, walking close together, chatting.

Marsh trailed them at a distance. He had donned linen plus fours for the occasion. His head was bent and he slashed at an occasional weed with the putter that swung from his right hand. Pfeffernusse toiled through the grass at his master's heels, keeping an attentive eye on the stick.

Thora smiled to herself as she watched the little procession out of sight. Womanlike, she was allowing herself to speculate about Mrs. Steele's hair.

(To Be Continued)

The Daily Cross-Word Puzzle

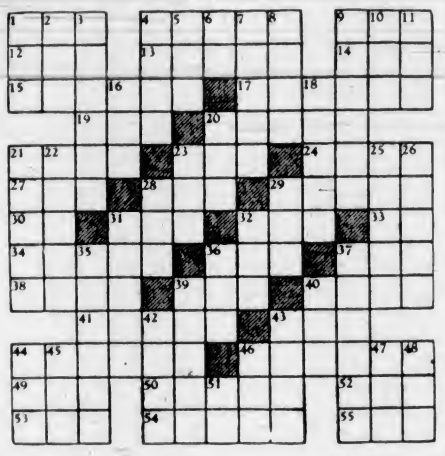

ACROSS

1. To stuff.
4. To be cognizant of.
9. Unctious fluid.
12. Land measure.
13. Small dwelling.
14. Fairy queen.
15. Oscillates.
17. Kind of cement.
19. Wrath.
20. Table lands.
21. South American mammal.
23. Fuel.
24. Home.
27. Scotch for "one."
28. Merry.
29. Distance measure.
30. Boxing match.
31. To spoil.
32. For shame.
33. Not any.
34. Sharpened.
36. Case.
37. Kind of fly.
38. To char.
39. Fairy queen.
40. Blackens.
41. Capacity measure.
43. To be ill.
44. Sharp mountain crests.
46. Narrow hair band.
49. Sport.
50. Smith's device.
52. Guido's high note.
53. Beverage.
54. Musical pipes.
55. Gratuity.

DOWN

1. Foot.
2. Greek goddess.
3. Stratagem.
4. Unit of area.
5. Existed.
6. Jewish month.
7. Verses.
8. Man's name.
9. Beginning.
10. Girl's name.
11. Etruscan deity.
16. Age.
18. Hindu queen.
20. English hawthorn.
21. Messengers.
22. Positive pole.
23. Fish.
25. Spanish gentleman.
26. Jogs.
28. To run about.
29. To blend.
31. Excellence.
32. Watch pocket.
35. Lead sulfide.
36. Obstruction.
37. Group dance.
39. Intervening.
40. Sesame.
42. To rip.
43. Suffers.
44. Sternward.
45. Bitter herb.
46. Wooden pin.
47. Man's name.
48. Spigot.
51. Brother of Odin.

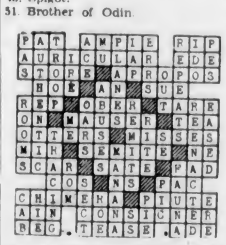

ANSWER TO YESTERDAY'S PUZZLE

AGAIN FIX DATE FOR EXECUTION

TRENTON, N.J., March 21 (AP).—The defence renewed its attack tonight on Dr. John F. (Jafsie) Condon's identification of Bruno Richard Hauptmann as Colonel Mark O. Kimberling, warden of state prison, fixed the night of March 31 for execution of the convicted kidnapper.

Although Hauptmann has only eleven days to live unless a second reprieve is granted, he is reported to be "more confident than ever" he will escape the electric chair. His chief counsel, C. Lloyd Fisher, said he, too, was hopeful execution would be averted.

EASTERN BANKER IS DEAD IN MONTREAL

MONTREAL, March 21 (CP).—Ernest Guimont, K.C., fifty-two, general manager of La Banque Canadienne Nationale, died here last night.

Mr. Guimont was born at St. Raymond, Portneuf County, in 1883. He received his early education at Quebec Seminary and St. Mary College, Montreal. He completed his legal studies at Laval University, Quebec.

NABOB Coffee, packed instantly after roasting, retains all the fresh, full Coffee flavor within its vacuum sealed jar or tin. And Nabob's special airtight reseal feature keeps it fresh long after opening.

Write for FREE Premium Catalogue
KELLY, DOUGLAS & CO. LTD.
VANCOUVER, CALGARY AND WINNIPEG

C-4

ROASTED AND PACKED BY KELLY, DOUGLAS & CO. LTD. AND BRANDED

NABOB

CURTAIN WEEK

Featuring a Special Display of English Lace Curtains—Swiss Lace Curtains—Ruffled Curtains—and Novelty Curtains of Rayon and Cotton

FINE SWISS LACE CURTAINS

Swiss Lace Curtains, 2½ yards long and 45 inches wide—of finest quality net—beautiful embroidered motifs and border. Color, ivory. A pair **$8.75**

Swiss Curtains, 2½ yards long and 36 inches wide, of finest quality net. Handsome applique borders with inset panels. Color, ecru. A pair **$13.50**

Swiss Curtains, 2½ yards long and 50 inches wide. Superb quality, beautiful embroidered border. Shown in ivory color. A pair **$15.00**

Swiss Curtains, 2½ yards long and 45 inches wide. Finest quality net. Handsome embroidered motifs and borders. A pair **$12.50**

Swiss Curtains, 2¼ yards long and 40 inches wide. Choice of several charming designs. Good grade. Color, ecru, two-tone. A pair **$7.50**

Swiss Curtains, 2½ yards long and 40 inches wide. Fine plain net, border embroidered, with silk. Color, ivory, two-tone. A pair **$5.75**

Swiss Curtains, 2½ yards long and 40 inches wide, plain net, embroidered border, tailored edge. Color, ecru, two-tone. A pair **$4.50**

—Drapery, 2nd Floor

"DADO" MADRAS CURTAINS

Usually Sold at $7.50. Special, a Set **$5.95**

"Dado" Curtains of finest Scotch madras. Ground color, cream or Arab. Deep Dados at base of curtains of multi-colored flowers or other motifs. Separate vallance. 6 feet wide. Exceptionally handsome curtains and superb quality. Dependable colors.

—Drapery, 2nd Floor

Fine Quality Ruffled CURTAINS

Ruffled Curtains of fine marquisette, in pastel shades of rose, green, blue and mauve relieved by white pin spots. 2¼ yards long and 28 inches wide. A set **$1.95**

Ruffled Curtains of fine coin-spot marquisette, in pastel shades of blue, peach or gold. 2¼ yards long and 33 inches wide. A set **$2.50**

Ruffled Curtains of fine coin-spot marquisette, in ivory, ecru or white. 2¼ yards long and 33 inches wide. At, a set **$1.95**

Ruffled Curtains of fine marquisette. Colored motifs or spots of green, blue, rose, gold or black on white or ivory grounds. 2¼ yards long by 30 inches wide. Priced at, a set **$1.75**

—Drapery, 2nd Floor

SWISS PANELS

Modern design, 2¼ yards long and 40 inches wide. Two-tone ecru color. Regular values $4.50. Grouped to sell at, each **$1.95**

—Drapery, 2nd Floor

Novelty Curtain Panels

Novelty Curtain Panels, 40 inches wide and 2¼ yards long, of fine marquisette in pastel shades of green, rose and peach. Embroidered design at base and finished with a two-inch fringe. Regular $1.95 for **98c**

Novelty Curtain Panels, 45 inches wide and 2½ yards long. Made of fine silk gauze. Ground color, ivory. Embroidered base in colors of rose or mauve. Fringed at bottom. Formerly, each, $7.50 for **$2.95**

Novelty Curtain Panels, 50 inches wide and 2½ yards long. Fine gauze, handsome motif at base in Autumn tints and finished with fringe. Former value, each, $18.00 for **$7.50**

Novelty Curtain Panels, 50 inches wide and 2½ yards long. Of fine Scotch madras, blue ground in blue and gold, on silk and cotton. Regular, each, $9.75 for **$5.00**

Novelty Curtain Panels, 48 inches wide and 2¼ yards long. All-silk Brussels net. Handsome embroidered base finished with 3-inch bullion fringe. Each **$5.00**

—Drapery, 2nd Floor

NOVELTY CURTAINS

Exceptional Values

Novelty Curtains, 2¼ yards long and 36 inches wide. Plain filet net, 1½-inch Titian lace insertion. Tailored border. Color, ecru. A pair **$2.75**

Novelty Curtains, 2¼ yards long and 38 inches wide. A plain, heavy mesh net, 2-inch lace insertion. Tailored border. Ecru shade. A pair **$3.95**

Novelty Curtains, 2¼ yards long, 36 inches wide; of fine marquisette. In pastel shades of peach, mauve or green. Embroidered floral base. A pair **$1.95**

—Drapery, 2nd Floor

100 Prs. of Marquisette Curtains

Special, a Pair **$1.29**

Ruffled Curtains of fancy marquisette. Colors of green, blue, gold and rose on ivory ground—also plain spot white, ivory and ecru. 2¼ yards long x 29 inches wide. A pair **$1.29**

—Drapery, 2nd Floor

RUFFLED CURTAINS

Special, a Pair **98c**

Ruffled Curtains of fine quality scrim. Valance and base of curtains relieved with printed voile. Colors include mauve, gold or blue and green or white grounds. 2¼ yards long.

—Drapery, 2nd Floor

Ruffled Curtains

Of Swiss Net, with embroidered corners; 4-inch ruffle with embroidered edge. Color, two-tone ecru. 2¼ yards long, 34 inches wide. A pair **$3.00**

—Drapery, 2nd Floor

Scotch and Nottingham LACE CURTAINS

Scotch Lace Curtains, 2½ yards long and 50 inches wide. A fine quality net, all-over-type design. Tailored border. Cream color. A pair **$5.50**

Scotch Lace Curtains, 2½ yards long and 50 inches wide. Superb quality, very smart design. Tailored border. Ecru color. A pair **$4.95**

Nottingham Lace Curtains, 2¼ yards long and 45 inches wide. Heavy plain net with handsome double border. Ecru color. A pair **$1.75**

Nottingham Lace Curtains, 2¼ yards long. Tuscan type. Tailored border. Ecru color. A pair **$1.59**

—Drapery, 2nd Floor

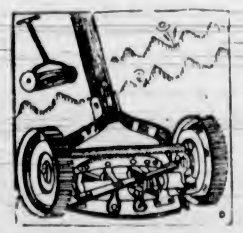

One Dollar Allowed on Your Old Mower in Exchange

GET YOUR LAWN MOWER EARLY—

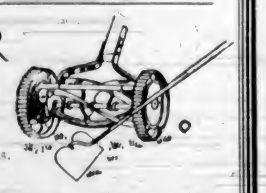

Order Now and Get One Dollar Allowance on Your Old Mower

Our stock of Lawn Mowers is now very complete. Finest ball-bearing machines. Prices low.

14-INCH MOWER with five blades. (Speedy), a well-made mower that runs easy and cuts well **$7.95**

16-INCH MOWER with five blades. (Garland). Ball bearings and of best construction **$10.50**

16-INCH MOWER with five blades. (Speedy), a ball-bearing mower that takes a wide swath **$8.95**

18-INCH MOWER with five blades. (Garland). Ball bearings. A wide mower and smooth running **$11.50**

Grass Catchers

With galvanized bottom. Sizes to fit 14 or 16-inch mowers. Priced at **89c** and **$1.10**

GARDEN TOOLS YOU WILL NEED—DAILY

Bamboo Leaf Rakes. At, each, **13c** or **2** for **25c**

Heavy Steel Rakes for moss. Each **$1.30**

Long-Handled Turf Edgers. Each **95c**

Dandelion Pullers, long-handled. Each **$1.50**

Dandelion Pullers, short-handled, each, **30c** and **65c**

Grass Whips, a very handy device for long grass, **$1.35**

Agricultural Lime, 50 lbs. for **60c**

DAVID SPENCER LIMITED

SECOND NEWS SECTION

The Daily Colonist.

(ESTABLISHED 1858)

SECOND NEWS SECTION

NO. 87—SEVENTY-EIGHTH YEAR VICTORIA, BRITISH COLUMBIA, SUNDAY, MARCH 22, 1936

VICTORIA DOMINOES EVEN UP B.C. HOOP SERIES

Fifth Brigade and Vancouver Rowing Club Fifteens Play to a Draw

Rugby Squads Battle To 3-3 Stalemate in Rounsefel Cup Final

Paul Rowe Scores Lone Victoria Try in Hard-Fought Fixture at Brockton Point—Tommy Roxburgh Goes Over for Mainlanders

By JOE DELAHUNTY

VANCOUVER, March 21.—Turning in powerful defensive game for three-quarters of the time and then turning on the heat in a final half drive in a great effort to lift the silverware, Charlie Morton's Fifth Brigade Rugby team, outweighed man for man, battled their way to a 3-3 deadlock with the formidable Rowing Club squad, here this afternoon at Brockton Point ground, for the Rounsefel Cup, symbolic of the British Columbia senior championship. It was an ideal day for Rugby, but even at that only about 400 fans watched the clubs battle through the two thirty-five minute periods to a stalemate.

PAUL ROWE

On the day's play, the oarsmen were the better club, but they ran up against a stubborn defence in the visiting threes and Roddy McInnes, Victoria fullback, who turned in a smart game against the fast-moving Rowing Club line. Vancouver heeled the ball three times to Victoria's one and Rusty Goepel, clever receiving scrum half, was continually getting his threes away on dangerous attacks. Times without number in the final half the Rowing Club's threes were smashing at the Victoria line for scores and only determination and plenty of courage held them at bay. The Gunners came to life in the last session and led by the swift running Paul Rowe, who scored Victoria's lone score between the uprights, threatened several times, but again it was only good tackling that saved the visitors from going over for one of the tries.

Jack Ferguson turned in a smart game for the visitors, while the forwards appeared superior to the oarsmen in the loose, but their attacks, and there was plenty of them were of no avail.

Tommy Roxburgh, veteran Rowing Club three-quarter, engineered most of the offensive drives in his usual brilliant style, but even at that the great "Tommy" was bottled up before he could get away by some sensational tackling by the local forwards.

ALL BLACKS WIN

In the preliminary fixture, North Shore All Blacks, strengthened by three of their seniors, took a 13-8 decision from the Wanderers "Whites." It was the first defeat this season for the visiting Victoria intermediate champions, but they went down fighting to the last whistle, and therefore the setback is one that they are not discouraged about. The half-time score was five-all.

Rowing Club kicked off against Victoria and held the visitors in their own twenty-five-yard line for the first five minutes. Several scrums and line-outs took place, but the oarsmen failed to gain an inch in their opening drive for a score. The Fifth came back after getting a free kick for feet up and McInnes sent the leather past midfield for a fine gain in yardage. From a line-out, Doswell broke away by himself but was halted by a tackle by Kinnimont. The oarsmen came right back from the next scrum, and, led by Roxburgh, swept into the Victoria twenty-five on a beautiful three-quarter run. Two scrums followed with Vancouver getting the ball both times, but heavy tackling held them out.

VICTORIA ATTACKS

Victoria attacked again but Ross, better in the Canadian game, who played fullback for the Rowing Club, relieved with one of his long kicks to touch, about midfield. The Victoria threes were getting away on several runs but they were soon stopped due to poor handling. Just what was the matter with the visiting threes under the conditions is still a mystery. A person would have thought the ball greasy the way the visiting line continually fumbled with good openings in front of them. After holding the Rowing Club in their own twenty-five area for several minutes, the Fifth lost possession for offside and back came the ball from the toe of Joe Ross.

Vancouver attacked again and were given a free kick for feet up in the scrum and Ross missed, the ball going wide and falling short of the framework. McInnes kicked past midfield on the next Fifth offensive and from there Rowe pulled off a clever play to carry the ball to the twenty-five. The oarsmen scooped from the scrum and pressed with vigor and vim against the still determined Victoria line. A free kick again relieved the tension for Victoria, McInnes sending the leather past midfield. Victoria came back with a strong attack and were given a free kick for offside, but Roddy McInnes missed from the thirty-five yard distance, the ball going off to the left and short.

The half ended just as Vancouver crossed the Victoria line for their lone try near the corner flag. Roxburgh was responsible as usual. He gained possession from a scrum, drew his man and then swung the ball out to Payne, who went over with two or three visiting players trying to drag him to earth. Ross missed the try for extra points, the leather going off to the right.

Opening the second half with plenty of fight it wasn't long before Victoria smashed through for a score. They knocked at the Vancouver line for several minutes with Rowe and Ferguson leading the way. After working their way to oarsmen's five-yard line on a smart three-quarter run, one of the few the threes made, Paul Rowe ploughed through the centre between the uprights for a try. McInnes took the kick in front of the bar, but just as he went to boot the ball it moved from its position and as a result it veered off to the right and hit the post, a bad break for the visitors, for it meant victory.

After this the Rowing Club had much the better of it and hemmed Victoria in their own territory practically the rest of the match. However, Victoria came back fighting with determination in the last three minutes, but a strong Vancouver defence would not give ground against the constant rushes of the visitors.

Woodworth refereed and teams follow:

Victoria—McInnes, Simpson, Fleming, Rowe, Ferguson, Halkett, Stipe, Elgleson, De Blacquiere, Mair, Buller, Doswell, Eastham, Gaunt and Johnson.

Vancouver—Ross, Atkinson, Kinnimont, Rush, McKenzie, Payne, Roxburgh, Goepel, Harmer, Lungley, Carter, Robertson, Bain, Paterson and Mitchell.

Cambridge Oarsmen Train for Annual Race

When the Boat Crews of Oxford and Cambridge Take to Their Oars, in Preparation for the Annual Meeting of the Two Traditional Water Foes on the Thames, It Is a Sure Sign of Spring. This Is the First Picture of the Cambridge Crew Taken During a Practice Spin on the River, Warming Up for the Big Race.

Thames Rowing Club Captures Sculling Race

LONDON, March 21 (AP).—The Thames Rowing Club today won the head of the river race, from Mortlake to Putney, in twenty minutes and nine seconds. The distance is four and one-quarter miles over the same course as that used in the Oxford-Cambridge boat race, but in the opposite direction.

The London Rowing Club, which had been unbeaten since the event first was rowed in 1926, finished second in 20:14. Jesus College, Cambridge came third in 20:19. A total of 139 crews competed in three divisions.

ROLLER HOCKEY

Following are the juvenile roller hockey results in games played yesterday.

Under sixteen years—Black Hawks 2, Oak Bay Lions 0; Rock Bay 0, Aces 4.

Under twelve years — Wimpy's Capitals 6, Saanich Cougars 0; Red Wings 1, Rough Riders 0.

PORTER TOPS AVERAGES OF FIVEPIN LOOP

Leads Arcade Trundlers With Fine Mark of 225 For Fifty-Two Games

Rolling consistently in fifty-two games, Art Porter, veteran trundler, topped the final averages of the Senior Fivepin League, at the Arcade Alleys, with the splendid figure of 225 pins. In second place, with an average of 218.9 for seventy-two games is A. Benn, veteran member of The Daily Colonist, league champions. Bill Norris, of the Colonist Scribes, finished in third place with a mark of 218.5 after playing in fifty-seven fixtures.

Norris carried off the high three-game honors with the splendid figure of 846, while G. Arsens piled up the highest individual game score with 396 pins.

The Daily Colonist, league champions, annexed high single and three-game team honors with scores of 1,335 and 3,457, respectively.

COMPLETE AVERAGES

Complete averages, released yesterday by Charlie Kinney, league secretary, follow:

	Games	Average
A. Porter	51	225
A. Benn	72	218.9
W. Norris	57	218.5
C. Chislett	72	214.5
J. McLellan	33	214.2
E. Borde	72	212.7
H. Moulton	60	208.5
J. Hough	72	207.7
A. Harness	66	203.3
N. Lerick	72	203
J. Huxtable	63	202.6
R. Williams	54	201.3
S. Thomas	63	200.5
A. Anderson	69	200.1
F. Welsh	60	199.9
W. Dunn	69	199.8
D. Hurdle	17	198.5
H. McCallum	33	198
C. Rodway	54	197.7
A. Theobold	27	193
G. Arsens	71	189.8
R. Turner	72	184.8
R. Begg	72	184.3
V. Scarborough	57	184
J. Delahunty	62	183.2
S. Bell	46	182
S. Nelson	55	182
B. McKelvie	51	181.9
A. Stokes	48	181.5
C. Kinney	59	177.9
R. Milburn	27	175.5
H. Buckle, Jr.	63	169
J. McMillan	69	162.8
R. Aitken	24	147.5

THE SQUARED CIRCLE

BOXING

Birmingham, Ala.—Freddie Miller, 126, N.B.A. featherweight champion, outpointed Andy Martl, 128, Boston (10), non-title.

Boston—Ken Overlin, 160, outpointed Johnny Rossi, 161, Worcester (10).

Duluth—Johnny Erjavec, 180, Duluth, outpointed Jack Krans, 188, Gary, Ind. (8).

Los Angeles—Frankie Wallace, 136, Cleveland, outpointed Hoyt Jones, 135, Los Angeles (10).

Missoula, Mont.—Ritchie Fontaine, 130, Missoula, outpointed Jimmy Thomas, 127½, Pittsburgh (10).

San Francisco—Lou Salica, 117, Brooklyn, outpointed Small Montana, 111, Manila (10).

San Diego, Cal.—Lee Ramage, 192½, San Diego, stopped Jack Darcy, 188, Oakland (4).

Spokane—Charlie Burns, 135, Philadelphia, and Jimmy McLeod, 137, Tacoma, drew (10).

Hot Springs, Ark—Roger Bernard, 131, Flint, Mich., outpointed Al Simington, 130, Tulsa, Okla. (10).

Mermaid Sets Up Three New Marks At Aquatic Meet

CINCINNATI, March 21 (AP).—Lenore Kight Wingard, of Cincinnati, national and world swimming champion, broke three world's records for women in the 700, 800 and 880-yard free style divisions at the annual Ohio A.A.U. indoor championships today. Her time for the 700 yards was 9:16.8; for 800 yards, 10:38, and for the full 880 yards, 11:39.9, against previous A.A.U. marks of 9:28.1, 10:53.2 and 11:57 for the respective distances.

LOCAL RIDER HOME AGAIN

Lew Rush Says Coast Cities Enthusiastically Supporting Bike Races

Looking fit and apparently more enthusiastic than ever about riding, Lew Rush, popular Victoria six-day bike rider returned home yesterday.

Rush had done well in the bike game, recently winning a six-day grind at Oakland and pedalling home in second place in a San Francisco race.

Racing on the Coast is rising in popularity, drawing large gates in the big city. Eddie Saunders is the California promoter, and although comparatively new to the game, is putting it over in a big way, the local rider explained.

Saunders intends visiting Japan shortly with a view to arranging a race there, and if this is done, Lew Rush will be among the riders who will travel to the Land of the Rising Sun.

F. D. NICHOLSON NAMED PRESIDENT

VANCOUVER, March 21 (CP).—F. D. Nicholson, veteran Vancouver tennis official has been chosen president of the Canadian Lawn Tennis Association, it was revealed here today in a dispatch received by E. B. Young, secretary of the British Columbia Lawn Tennis Association and councillor of the Dominion body.

The message stated that the nominations of Philip Lyons and R. N. Watt, of Montreal had been withdrawn leaving Nicholson the only remaining nominee.

LOCAL CAGERS GAIN THRILLING VICTORY OVER MAINLANDERS

Dominoes Register 41-33 Win in Fourth Game of British Columbia Basketball Play-Offs—Locals Led All of the Way—Art Chapman Is High Scorer for the Champions

Continued from Page 1

Ollie Goldsmith, who is playing his first year in fast company, and put him in the game for Doug Peden, brilliant visiting guard, who had three personals on him. Goldsmith played Nicol's cards in championship style and came through with three of the prettiest baskets of the game. Besides dropping through these much-needed points, Goldsmith held his check down and back-checked in wonderful style. Both squads lost men on personals, the Province three and Victoria two. Kennington, Bumstead and MacDonnell finished the game on the bench, while seated not far from them were "Chuck" Chapman and Doug Peden, Victoria's defence, who were also banished for rough tactics.

DOMINOES IN FRONT

Engineering their way from the opening whistle the Dominoes were out in front in a few seconds, Peden looping in a beauty on Martin's pass. After Martin passed from the side Andrews speeded in fast, picked up Art Chapman's rebound off the Province back board and flipped another. Seconds later, with the Dominoes flashing up and down the court at a terrific pace, Art Chapman slipped in fast, scooped up Peden's rebound and the score was 6-0. Tony Osborne opened the score for the newsies when he took a toss-in and canned a long one, but "Red" Martin came back and sank a brilliant shot from the corner, a great one-hander.

"Chuck" Chapman's name was next to enter the score book, sinking one on his brother's accurate pass. With five minutes gone, the Dominoes led, 10-2. After Art Chapman missed from the strip, Andrews went to the foul line and caged another point. Bumstead fouled Peden heavily and the Province called time out as the pace was far too "hot" for them. Peden scored from the line as play resumed. With ten minutes gone, Art Chapman broke through, taking Andrew's pass at the same time, and sank a beauty to make it 15-3. Andrews widened the gap when he raced in for his own rebound and then Armstrong went in for Purves, who was tiring fast chasing Art Chapman around.

With five minutes left before the half ended, Kennington and Bumstead sank long shots to make it 19-7, and Peden then added another from the strip. Purves went into the game for Bumstead, who had three personals charged against him. Kennington registered twice from the line and Osborne added another foul, and right after MacDonnell had his third personal called on him. Just before the half ended, Goldsmith went into the game for Peden, who had three fouls on him. The young Victorian was on the floor only a few seconds when he raced in fast to twist in a beautiful field goal to make it 25-11 at the interval.

The final half opened with Tony Osborne converting from the foul line, and then Armstrong canned a long shot from near centre court and the Dominoes called time out for the first time. Art Chapman and Purves were called up for fouling. It was a double foul and both converted. Armstrong went through on the next Province attack and sank a great one-hander, but "Porky" Andrews erased this score seconds later. Goldsmith sneaked through on the next play and registered from right under the hoop. Then Kennington tossed another for the Newsies, but again the Dominoes swept through and Goldsmith found the hoop with a spectacular one-hander from the corner court.

CHAPMAN SCORES

From the next tip-off, Art Chapman gained possession, dribbled over the line, faked a shot and then sped right through to make it 34-19. Bumstead went back in the game for Kennington, and as the game continued Osborne found the hoop from the strip twice, with half the period over. Bumstead then went to the bench on personals and Kennington replaced him. Purves went in for his own rebound and seconds later "Chuck" Chapman joined Bumstead on the bench on fouls and McKeachie went in the game. Dick Wright also went into the game, and when the teams got going again Osborne sunk a long one and repeated from the next centre. Chapman found th hoop next with only five minutes left to make it 38-28.

Kennington scored again, and then went off on personals. Peden scored twice in succession and MacDonnell went to the bench on personals and he was joined by Peden with only a minute and a half left. Victoria held possession of the ball in great style during those last few precious seconds.

BOX SCORE

The box score follows:

VICTORIA—	FG	FS	FM	PF	Pt.
A. Chapman (c)	6	2	2	3	14
Martin (f)	1	1	5	1	3
Peden (g)	2	4	1	4	8
C. Chapman (g)	1	0	0	4	2
Andrews (f)	3	2	0	2	8
McKeachie (g)	0	0	1	1	0
Mottishaw (f)	0	0	0	0	0
Kinnear (f)	0	0	0	0	0
Goldsmith (f)	3	0	0	1	6
Totals	16	9	9	16	41

VANCOUVER—	FG	FS	FM	PF	Pt.
Bumstead (f)	1	2	0	4	4
Purves (c)	1	2	3	2	4
MacDonnell (g)	1	0	3	4	2
Kennington (f)	3	3	1	4	9
Osborne (g)	3	4	0	1	10
Smith (g)	0	0	0	0	0
Will (f)	0	0	0	0	0
Armstrong (g)	2	0	2	1	4
Wright (f)	0	0	0	0	0
McLeod (f)	0	0	0	0	0
Totals	11	11	9	16	33

Referees: Wally Stipe, Victoria, and Ralph Thomas, Vancouver.

Captures Florida Derby

Since he equaled the great Discovery's record for the mile and an eighth in winning the $20,000 Florida Derby, Brevity, little bay colt, shown above, has taken complete control of the favored list for the next Kentucky Derby. The Widener colt, which does everything in the briefest possible time, is being mooted as another Man o' War. Carrying only three pounds less than Discovery when that racer set the mark as a four-year-old, Brevity made a show of his field to win in a gallop. He is a three-year-old with a bar sinister on his shield, being by Chance Shot or Sickle out of Ormonda.

P. MARCHANT IN RIFLE VICTORY

P. Marchant, with a possible 100, won the Rainbow Sea Cadets Rifle Club weekly shot, held yesterday. Five 99's followed as runners-up.

Complete scores follow:

P. Marchant	100
F. Gwilt	99
B. Brown	99
N. Carter	99
G. Enoch	99
A. Moore	99
I. Grant	98
Mr. McGregor	98
Mr. Clarke	98
J. Bath	97
Captain Brown	95
B. Acland	94
J. McColl	94
D. Spikesly	94
Mr. Harris	94
R. Bonnell	92
Allan Hardy	91
P. Piddington	90
T. Meredith	[illegible]
A. Andrews	7
Miss J. Howe	87

WINNIPEGS ELIMINATED

FORT WILLIAM, March 21 (CP).—Fort William Wanderers eliminated Winnipegs from the Allan Cup trail here tonight by taking the third and deciding game in the Manitoba - Thunder Bay League play-offs by a 2-0 score.

BELIEVE IT OR NOT - - - - - - - *By Ripley*

EXPLANATION FOR YESTERDAY'S RIPLEY CARTOON

Kept From Freezing by Moving Ice—A few years ago Wess Martin, foreman of the Ukiah Ice Plant in Ukiah, California, was working alone around the plant and accidentally locked himself in the ice storehouse. The lock worked only from the outside. Faced with the problem of freezing to death if he remained still, Martin started moving the heavy ice blocks, and worked hard all night long, simply moving the blocks from place to place. By morning, when his men came to work, he had completely worn out all the ice in sight. A new lock was promptly installed.

Please address all queries to Cartoonist Ripley, c/o King Features, New York City, N.Y.

LOCAL SWIMMERS CAPTURE ELEVEN B.C. TITLES

One-Goal Victories Feature Semi-Final Round of English Cup Football

Sheffield United Beats Fulham, 2-1; Arsenal Triumphs

Gunners Eke Out 1-0 Victory Over Grimsby Town At Huddersfield—Final Is Billed at Wembley Stadium on April 25—Huge Crowds In Attendance at Matches

LONDON, March 21 (CP).—Two famous soccer teams prepared today for the most colorful event in the realm of soccer—the final for the English Cup. Vanquishing Grimsby Town, 1-0, at Huddersfield today, Arsenal will oppose Sheffield United at Wembley Stadium on April 25, in the closing struggle of the long competition. Sheffield edged out Fulham in the other semi-final at Wolverhampton, 2-1.

While Arsenal, representing the First Division, appear the stronger side, the well-known Gunners will be forced to meet a squad with a great history in cup play. The United has won the trophy four times and although playing in the Second League, a brilliant drive in the last two months has made it a leading contender for promotion to the First Division. Arsenal has won the cup only once despite four appearances in the final.

Today's semi-finals drew huge crowds. At Huddersfield 63,210 admissions were recorded, with receipts netting approximately $26,000. The official attendance for the Fulham - Grimsby encounter was 51,568, and the receipts about $23,500.

STIRRING BATTLE

It was a stirring battle between the two First Division clubs at Huddersfield, where Bastin scored the only goal of the game in the first half. Tweedy, in the Grimsby goal, played spectacularly, making save after save from the clever London forwards.

Towards the end of the game Grimsby attacked hotly after a long period on the defensive, and Smailes, swift wing player, managed to get the ball in the net but he was ruled offside.

Sheffield defeated Fulham as the northern club's forwards were quicker to seize opportunities in front of goal. Fulham attacked far more frequently than the Bramall Lane outfit, but the Londoners' vanguard lacked the finishing power. Bird, Sheffield winger, tallied the only goal of the first period. Pickering put the team two up, and after Fulham rearranged its forward linen, Arnold reduced the margin near the end of the game.

ENGLISH LEAGUE

LONDON, March 21 (CP). — Brentford, newcomer to the First Division of the English Football League, and clinging to the twelfth rung in the standing, figured in the outstanding match of the schedule today and came out with flying colors.

Playing before 25,000 excited spectators at Roker Park, the team temporarily halted Sunderland's championship drive with a sparkling 3-1 victory.

As a result of the win the team took honors of the day but the individual stars emerged from Manchester City's smashing 7-0 victory over Bolton Wanderers. E. F. Brook, star winger of the City, performed the hat-trick in this game, and Peter Doherty, inside player on the same roster, followed close behind with two counters.

A Holliday goal twelve minutes after the contest started, shot Brentford into the lead, but Duns headed one in for Sunderland five minutes later to knot the count. After the interval McCulloch put the game "on ice" with two successful efforts.

Thirty-five thousand persons watched Manchester City run away with the game at Maine Road. Herd and Toseland added one each to complete all scoring for the day.

Derby County drew into the undisputed runner-up berth, downing Birmingham, 3-2, on the latter's ground. Jones headed one in to open the scoring. Gallagher equalized and the home team again drew ahead when Duncan netted. Barker, from a penalty, made it 2-2 and Gallagher scored his second and game-winning goal.

Huddersfield Town dropped to third position when Stoke City, playing at home, edged out a 1-0 victory, before a crowd of 20,000. After a scoreless first half, Matthews sizzled one past the Town's netminder early in the final forty-five minutes to ensure victory.

CAR CRASH

En route to Villa Park, Chelsea players were involved in a car crash but luckily the players escaped unhurt. They continued the journey and after one of the dullest games of the day handed Aston Villa a 1-0 defeat. Mills took the honors. The loss left the Villans at the bottom of the league with Blackburn Rovers, who tied with Middlesbrough, 2-2.

West Ham United bounded into No. 1 position in the Second Division, winning easily, 4-1, over Newcastle United. The United took the lead in the first half when Wilson netted. In the final forty-five minutes Simpson equalized. Marshall scored two and Russell made it four.

The Southern Section also boasts a new leader. Coventry City, although tied with Luton Town, has a goal-average advantage. The City trounced Notts County, 5-1, while Luton suffered a 3-0 loss by Swindon Town. The Northern Section leadership is also deadlocked. Chesterfield and Tranmere Rovers each have forty-seven points and their goal averages are about the same. Chesterfield and Oldham battled to a scoreless draw and the Rovers swamped Southport, 5-2.

SCOTTISH LEAGUE

GLASGOW, March 21 (CP). — The "Old Firm" of Celtic and Rangers, driving at full speed towards Scottish Football League honors, is providing enthusiasts with much gossip these days. Aberdeen, the team that seemed headed for the championship a month ago, is in third place today and not seriously mentioned.

The Celts have a two-point advantage over Rangers, but the Ibrox Park team, with a game in hand, can draw on even terms. The Dons follow Rangers, three points behind.

Celtic and Rangers, both playing away today, turned in wins. Celtic defeated Dundee, 2-0, and Rangers triumphed over Queen's Park, 3-1.

It was a gala day for the Celts at Dens Park where they registered their first victory since 1928 on that ground. The game had hardly started when Delaney sifted through to give the Parkhead team the lead. McGrory booted home another before half time.

The home team played brilliant football, and Kennaway, in Celtic's goal, had to perform spectacularly to shutout the thirteenth placers.

At Hampden Park, the colorful amateurs could not match strides with the champions. McPhail and Venters counted in the first half for the visitors, and Main ended the count shortly after the interval. Lyle, from a penalty, was the marksman for Queen's Park.

BATTLE TO DRAW

Against Queen of South, the strong Aberdeen club was picked to gather two points, but the Dons had to be content with a 1-1 draw. All the scoring was done in the first half. Armstrong for the visitors and McKay for the Dumfries club.

Five teams are in danger of relegation with the end of the season in sight. Of these Airdrieonians had an off-day. Hibernians and Clyde were beaten, Albion Rovers drew, and Ayr United gained a victory.

As result of Ayr's 1-0 victory over Hibernians, the team jumped to eighteenth position, tied with Clyde. Wylie shot in the million-dollar goal in the first half, and from then on the Hibs put on a powerful offensive but could not score.

Clyde, at home, played hard against Hamilton Academicals before dropping a 2-4 decision. The Accies' scorers were Wilson in the first half, and Harrison shortly after the second period started. Stewart counted for the losers.

Albion Rovers fought an uphill battle to gain a well-deserved tie against Kilmarnock. The Rovers were down two goals, by Thomson and Roberts, in the first forty-five minutes and staged a rally in the second period to score twice, Dudley and McPhee getting the equalizers. Fifteen minutes after the contest started, Harkins, pick of Albion's forwards, was injured and had to retire. The Rovers finished the game with ten men.

Those fans who like free-scoring games had plenty to enthuse about when forty-four goals were scored in eight games in the Second Division. Falkirk, leader over St. Mirren by two points, smothered East Fife under an eight-goal barrage without a reply, and the Saints scored one less against Brechin City to perform another shutout. St. Bernards duplicated St. Mirren's score over Dumbarton, while Alloa trounced Cowdenbeath, 5-1.

Results of league games played in the Old Country today were:

ENGLISH LEAGUE

Division I

Birmingham 2, Derby County 3.
kburn Rovers 2, Middlesbrough
Blackburn Rovers 2, Middlesbrough 2.
Chelsea 1, Aston Villa 0.
Leeds United 1, Portsmouth 0.
Liverpool 0, Wolverhampton Wanderers 2.
Manchester City 7, Bolton Wanderers 0.
Stoke City 1, Hudderseld Town 0.
Sunderland 1, Brentford 3.
West Bromwich Albion 2, Preston North End 4.

Division II

Blackpool 3, Barnsley 0.
Bradford 3, Port Vale 0.
Bury 1, Bradford City 1.
Doncaster Rovers 1, Plymouth Argyle 2.
Leicester City 1, Manchester United 1.
Norwich City 3, Charlton Athletic 1.
Notts Forest 0, Hull City 0.
Southampton 1, Burnley 0.
Swansea Town 1, Tottenham Hotspurs 1.
West Ham United 4, Newcastle United 1.

Southern Section—Division III

Aldershot 2, Bournemouth 0.
Brighton 1, Southend United 3.
Bristol City 1, Reading 1.
Coventry 5, Notts County 1.
Exeter City 2, Clapton Orient 3.
Millwall 2, Cardiff City 4.
Newport County 1, Bristol Rovers 0.
Queens Park Rangers 0, Northampton Town 1.
Swindon Town 3, Luton Town 0.
Torquay United 4, Gillingham 2.
Watford 3, Crystal Palace 2.

Northern Section—Division III

Carlisle United 4, Lincoln City 1.
Darlington 2, Crewe Alexandra 2.
Gateshead 0, Accrington Stanley 0.
Halifax Town 0, Stockport County 0.
Hartlepools United 1, Rochdale 0.
Mansfield Town 3, York City 0.
Oldham Athletic 0, Chesterfield 0.
Rotherham United 1, Barrow 0.
Tranmere Rovers 5, Southport 2.
Walsall 1, Chester 0.
Wrexham 3, New Brighton 0.

SCOTTISH LEAGUE

Division I

Airdrieonians - Dunfermline, unplayed.
Clyde 1, Hamilton Academicals 2.
Dundee 0, Celtic 2.
Hibernians 0, Ayr United 1.
Kilmarnock 2, Albion Rovers 2.
Motherwell 2, Third Lanark 1.
Partick Thistle 1, Arbroath 1.
Queens Park 1, Rangers 3.
Queen of South 1, Aberdeen 1.
St. Johnstone 3, Hearts 1.

Division II

Alloa 5, Cowdenbeath 1.
Dundee United-East Stirling, postponed.
Falkirk 8, East Fife 0.
Forfar Athletic 2, Edinburgh City 2.
Morton 5, Kings Park 3.
Raith Rovers 2, Montrose 0.
St. Bernards 7, Dumbarton 0.
St. Mirren 7, Brechin City 0.
Stenhousemuir 2, Leith Athletic 0.

HOCKEY PLAY-OFF DATES RELEASED

WINDSOR, Ont., March 21 (CP).—Start of the 1935-36 International Hockey League play-offs at Olympic Arena in Detroit, March 24 and 26, was announced yesterday by President John Chick.

Syracuse Stars and Detroit Olympics, first-place clubs in their respective groups, will engage in a three-out-of-five game series. Third and fourth games will be played at Syracuse, March 29 and 31. If a fifth game is needed it will be played at Syracuse, April 2.

Buffalo Bisons and Cleveland Falcons, second-place teams in their groups, will open a two-game, total-goal series at Cleveland and Niagara Falls, March 26-28.

Windsor Bulldogs and London Tecumsehs, third-place teams, will play a two-game, total-goals-to-count series at Windsor and London, March 27-30.

The Jack Matson Trophy

Pictured above is the handsome golf trophy which will be played for by leading Vancouver Island golfers at the Victoria Golf Club, on Sunday, April 5. Donated to perpetuate the memory of the late Jack Matson, one of Victoria's premier exponents of golf, the trophy will be played for annually. The winner will hold the cup for one year, and will receive a replica which will become his permanent possession. Entries for the meet should be made with the secretary of the Victoria Golf Club, on or before Frdiay, April 3.

Canadian Scottish Fifteen Registers Win in Cup Fixture

Defeats Bays-Wanderers in Cowichan Trophy Semi-Final at Macdonald Park—Will Meet Winner of Duncan-Gunners Match in Final

In a ragged game that had supporters of both teams stamping up and down the sidelines, the Canadian Scottish senior Rugby squad trounced a "pepless" Bays-Wanderers fifteen by a score of 17-6, yesterday at Macdonald Park, in the semi-final knockout series for the Cowichan Trophy, symbolic of Vancouver Island championship.

Fifth Brigade will meet the Duncan seniors at Macdonald Park, next Saturday, to decide which team will contest the finals with the Canadian Scottish. The finals will be played here on April 4, and will probably wind up the local Rugby season.

The Bays-Wanderers managed to hold the "kilties" to two tries in the first half, and gained one on their own, but in the second stanza, their fullback, Ian Angus, suffered a severely sprained ankle, and they watched the Scottish run over three more markers and gain two additional points on a convert.

Both squads played a wide and loose game, with many aimless forward rushes. The Scottish fielded ten forwards and five backfield men, four of whom were intermediates.

From the first, the Bays-Wanderers were hard pressed and whenever opportunities presented themselves, they were slow to take advantage. Repeatedly the "kilties" threatened the Bays-Wanderers' line throughout the game.

"Buck" Buckler fought his way over the goal line in the first fifteen minutes to give the eventual winners their first try. Campbell Forbes missed on the kick. Buckler scored again, ten minutes later, after a three-quarter run. Appleton failed to add the additional points. Just before half-time, Drummond tallied for Bays-Wanderers from a one-yard scrum. Petticrew's kick failed.

Five minutes after play had resumed in the second half, Angus was carried from the field. This marked the beginning of the "kilties" scoring march. A few minutes later, Tye and Appleton teamed to score a try close to the flag. Campbell Forbes kicked low in the try for points. Bankes accounted for the next score on a long solo run. The convert attempt failed. Before eight minutes more had passed, Speed took the ball on his own twenty-five-yard line and raced fifty yards before passing the leather to Campbell Forbes, who downed it directly under the posts. Tisdall converted. As the game drew to a close, Drummond scored for the losers, to make the final score 17-6.

THE TEAMS

Benny McMillen handled the whistle. The teams follow:

Canadian Scottish — Colgate, Appleton, Tisdall, Tye, Featherstone, Speed, Anderson, Carney, Buckler, Rockingham, Campbell Forbes, Bankes, Doull and Fields.

Bays-Wanderers — Angus, Turgoose, Brown, Harmiston, McConnan, Symons, Burgess, Drummond, Petticrew, F. Briggs, Moore, Burns, Osman, A. Briggs and Chris Usher.

DENVER, March 21 (AP). — The towering Globe refiners of McPherson, Kansas, second-place team last year, won the National A.A.U. basketball championship, tonight, with a decisive 47-35 victory over the Universals, of Hollywood, Cal.

WESTS BLANK CITY ELEVEN IN CUP GAME

Jack Okell Performs "Hat Trick" in 3-0 Football Victory at Enclosure

Scoring twice in the initial stanza and again in the final half, Victoria West blanked Victoria City, 3-0, yesterday afternoon at the Royal Athletic Park in the final of the Combination Cup series open to second division elevens.

Jack Okell, formerly with the Hudson's Bay mid-week team, but recently acquired by the greenshirts, completed the "hat trick" by scoring all of the winners' goals.

Thirty-five minutes of the initial half passed before the Wests opened the scoring. Jack Okell, playing centre forward for the winners, headed the ball home after Cockin had centred from the right lane. Four minutes later, Okell scored again when he found the net after Paterson had swung the ball across from the left wing position.

Victoria City had two excellent scoring chances in this stanza. Once, with the goelie out of his net, "Chuck" Restall, husky centre-half, rushed in to clear a certain marker, while late in the half, Caldwell managed to slap out Robbins' shot while lying on the ground.

Two substitutions were made in the final half. Jack Price replaced Jim Paterson on the Wests' line-up when the latter player was forced to retire with an injured ankle, and Hodgkinson came on for Coutts, City halfback, late in the game.

FINAL TALLY

The final tally of the match came early after the resumption of play when Jack Okell banged home his third marker after accepting a pass from Thorburn, flashy left-winger.

Victoria West played the better football and were deserving of victory. Victoria City, lacking the cohesion of their opponents, fought gamely against a squad that played better football.

Al McKinnon refereed, and the teams were:

Victoria West—Caldwell, Jack, R. Bell, Cockin, Restall, Gent, Tuthill, R. Okell, J. Okell, Paterson, Thorburn, Price.

Victoria City—O'Connor, Knapp, Anderson, Coman, Moody, Coutts, Alexander, Robertson, Tregaillis, Sage, Robbins and Hodgkinson.

INTER-SERVICE LEAGUE

THE STANDINGS

"A" Division

	P	W	L	P
Pro Patria	38	30	8	38
Army and Navy	39	16	23	16
Veterans of France	39	11	28	11

"B" Division

	P	W	L	P
Army and Navy	84	65	19	65
Pro Patria	84	56	28	56
Veterans of France	84	49	35	49

"C" Division

	P	W	L	P
Britannia Post	56	35	21	35
Pro Patria	52	23	29	23
Army and Navy	52	23	29	23

This Week's Games

"A" Division—Army and Navy vs. Pro Patria.

"B" Division—Pro Patria vs Army and Navy.

"C" Division—Britannia Post vs Pro Patria.

NAVY AND ARMY LEAGUE

C. and P.O.'s		Garrison S.M.	
C.P.O. Betts	64	S.-M. Wood	100
C.P.O. Chalk	80	Q.-M.S. Willcox	79
*C.P.O. Gleave	100	Sgt. Silburn	88
C.P.O. Arnold	64	Sgt. Rundock	100
Total	328	Total	317

*High break, C.P.O. Gleave, 33

Won two games each

Fifth Brigade		Canadian Scottish	
Elliott	100	C. Milton	79
Hatcher	100	Turner	81
C. Mann	74	Warburton	100
Priest	58	Perry	100
Total	332	Total	360

Won two games each

FINAL STANDINGS

	W	L	P
Garrison Sgts. Mess	14	10	14
Canadian Scottish Sgts. Mess	12	12	12
Fifth Brigade Sgts. Mess	11	12	11
Petty Officers' Mess	11	12	11

Garrison Sergeants' Mess won the W. & J. Wilson Trophy, emblematic of the league championship, and C.P.O. Gleave won the special prize donated by W. & J. Wilson with a high break of 33.

OXFORD OARSMEN MAKE FAST TIME

LONDON, March 21 (AP).—Oxford's eight in training for the boat race next month with Cambridge, rowed today from Putney Bridge to the mile post in four minutes, fourteen seconds. It was faster than the official time of both crews to the mile post in the race last year.

Oxford was favored with a good wind and maintained thirty-four strokes to the minute all the way.

Cambridge, winners of the race in 1934 and every year since, paddled up the river from Chiswick to Hampton Court, a distance of about thirteen miles.

Victoria Aquatic Stars Do Well in Provincial Meet

Monica Trump and Bobby Moss Lift Two British Columbia Championships—Bobby Hooper Also Gains Double Victory—Good Crowd Witnesses Many Thrilling Finishes

Nearly 500 persons gathered at the Crystal Garden last evening to see Victoria and Vancouver's best amateur swimmers compete in seventeen British Columbia championship events, organized by the Vancouver Island Swimming League.

All events were run off in snappy style and officials connected with the contest deserve credit for the manner in which they fulfilled their duties. All starts were clean and a spirit of comradeship and true sportsmanship pervaded the meet.

Eleven of the seventeen championship events were won by Victoria swimmers, a record of which they may well be proud.

As there were no other contestants in the three-metre diving class, Bunty Harrington, of Crystal A.A. at Vancouver, gave an exhibition, assisted by George Athans. They executed back dives, jack-knives, running half-twist, one and one-half front, jack-knife with half-twist, running half-front somersault and back somersault dives.

A public address system enhanced the meet by purveying results to all parts of the building. Basketball scores from Vancouver were also announced.

Officials were: William Byers, starter; H. B. Witter, Chris McRae and Warren W. Martin, judges; John Wenger, M. Kilburger, J. Cousner and A. McKinnon, timekeepers; W. F. Hyslop, referee; Bob Lawrence, George Bone, Miss Madge Carter and Mrs. B. Peden, stewards; Teddie Fox and Norval Peterson, announcers.

Results follow:

100 yards, breaststroke, women, British Columbia championship—1, Monica Trump, V.A.S.C., 1:25 3-5; 2, Theresa Lee Warner, V.A.S.C.; 3, Yvonne Squires, V.A.S.C.

100 yards, breaststroke, men, British Columbia championship—1, Vic Curran, Vancouver A.S.C., 1:20; Vic Little, Pacific Club; 3, Ernie Peden, Pacific Club.

50 yards, freestyle, women, British Columbia championship — 1, Molly Wallis, Pacific Club, 30; 2, Noel Oxenbury, Crystal A.A.; 3, Ruby Davidson, Y.M.C.A.

100 yards, backstroke, junior boys, British Columbia championship—1, Bob Moss, V.A.S.C., 1:25; 2, George Athans, Vancouver A.S.C.; 3, Bill Harrington, Vancouver A.S.C.

50 yards, freestyle, men, British Columbia championship—1, Harris Munsie, Y.M.C.A., :26 1-5; 2, Ed Cline, Vancouver A.S.C.; 3, Ivor Fuller, Y.M.C.A.

200 yards, freestyle, women, open —1, Marion Moffatt, Vancouver A.S.C., 2:38 2-5; 2, Eileen Boden, Vancouver A.S.C.

50 yards, freestyle, girls under fourteen — 1, Margaret Hamilton, Crystal A.A., :35 2-5; 2, Elsie Homershaw, Vancouver A.S.C.; 3, Phyllis Pritchard, Y.M.C.A.

200 yards, freestyle, men, open—Bob Hooper, Pacific Club, 2:10 2-5; 2, Bob Methewson, Pacific Club; 3, Archie Byers, Vancouver A.S.C.

100 yards, backstroke, junior girls, British Columbia championship—1, Rae Saunders, V.A.S.C., 1:30 4-5; 2, Edith Milling, Vancouver A.S.C.; 3, Olive French, Y.M.C.A.

100 yards, freestyle, junior boys, British Columbia championship — 1, Bob Moss, V.A.S.C., 1:02 1-5; 2, Bob "Cutie" Doherty, Y.M.C.A.; 3, Jack Campbell, Vancouver A.S.C.

150 yards, baskstroke, men, British Columbia championship—1, Ed. Cline, Vancouver A.S.C., 1:55 1-5; 2, Don Davidson, Y.M.C.A.; 3, Bob Smirl, Y.M.C.A.

500 yards, freestyle, women, British Columbia championship — 1, Phyllis Dewar, Vancouver A.S.C., 6:59 4-5; 2, Eileen Boden, Vancouver A.S.C.; 3, Mary Doidge, Pacific Club.

50 yards, freestyle, boys, under fourteen — 1, Stan Peden, Pacific Club, :35 1-5; 2, David Moir, Y.M.C.A.

400 yards, freestyle, men, British Columbia championship — 1, Bob Hooper, Vancouver A.S.C., 5:06 4-5; 2, Archie Byers, Vancouver A.S.C.; 3, Ted Cline, Vancouver A.S.C.

200-yard relay, junior boys, British Columbia championship—1, Y.M.C.A. team, Wilfred Sommerville, Bob Doherty, Bill Noel and Gordon Lawrence, 1:53 2-5; 2, Vancouver A. S.C.

Three-meter diving, women, British Columbia championship—Bunty Harrington, Crystal A.A., only entry.

100 yards, freestyle, junior girls, British Columbia championship,—1, Monica Trump, V.A.S.C., 1:12 3-5; 2, Rae Saunders, V.A.S.C.; 3, Edith Gordon, Vancouver A.S.C.

300 yards, freestyle, junior boys, British Columbia championship—1, Gordon Lawrence, Y.M.C.A., 3:54 3-5; 2, Bob Moss, V.A.S.C.; 3, W. Hodgson, Vancouver A.S.C.

150 yards, backstroke, women, British Columbia championship—1, Marion Moffat, Vancouver A.S.C., 2:07 1-5; 2, Noel Oxenbury, Crystal A.A.

150-yard relay, men, British Columbia championship—1, Vancouver A.S.C., Bob Harper, Ed Cline; 2 Y.M.C.A., Don Davidson, H. Munsie, Ivor Fuller; 3, Pacific Club, B. Honor, Vic Little, Harry Ardison. Time, 1:32 4-5.

200-yard relay, junior girls, British Columbia championship — 1, V.A.S.C., 2:15; 2, Pacific Club; 3, Vancouver A.S.C.

HOCKEY GOALIE LOSES FATHER

NEW YORK, March 21 (AP).—Dave Kerr, goalie for New York Rangers in the National Hockey League, planned to leave tonight for his home in Toronto to attend the funeral of his father, John Kerr.

His father died after being struck by a motorcycle as he waited on a Toronto street for traffic to pass.

Youthful Ben Gardiner, of Saskatoon, goalie of Philadelphia Ramblers, Rangers' farm team in the Canadian-American League, will take Kerr's place in the nets tomorrow night against Boston. It will be his first appearance in the major loop.

SCOTT'S SCRAPBOOK - - - - *By R. J. Scott*

Smoke a FRESH cigarette
BRITISH CONSOLS
PLAIN OR CORK TIP
British Consols
COSTLIER MILDER TOBACCOS

Your New Spring Hat

FOR the ultimate in style distinction choose a Scott, a Borsalino, a Stetson, a Christy . . . $6.50 to $10. You'll find the smartest Spring styles at Wilson's . . . only in real FUR felts, of course . . . and moderately priced from $3.50 Up

W. & J. WILSON
Men's and Boys' Clothes Since 1862
Ladies' Sports Wear — Dark's Shoes
1211-31 Government Street

VICTORIA UNITED HOLDS NORTH SHORE TO 1-1 TIE

Montreal Maroons and Leafs Win National Hockey League Encounters

Montrealers Clinch Top Play-Off Berth By Defeating Hawks

Hand Chicago Sextette 3-1 Setback on Home Ice—Mike Karakas Plays Sensational Game—Toronto Maple Leafs Check In With 4-1 Win Over Americans

MONTREAL, March 21 (AP).—The Montreal Maroons clinched first place in the international division of the National Hockey League tonight when they downed the Chicago Blackhawks, 3-1. The defeat of Chicago gave the Boston Bruins second place in the American division. The contest was featured by the goal tending of Mike Karakas in the Chicago nets. The Maroons qualified for the league championship series with the Detroit Red Wings, opening here next Tuesday, while Chicago will battle the New York Americans in the third-place slot. The close-checking battle was in doubt up to the next to last minute when Joe Blinco broke away to give the Maroons their two-goal margin. Chicago scored first early in the second period when Johnny Gottselig rifled home a three-footer after taking a pass from Glen Brydson.

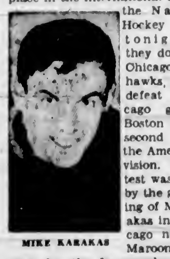

MIKE KARAKAS

The score touched off one of the best sustained attacks seen here this season and Karakas drew rounds of applause as he stopped fast-flying pucks. He kicked out nineteen shots, but "Baldy" Northcott drove one home after a pass from Hooley Smith and then Gus Marker gave the Maroons the lead, scoring after passes from Bob Gracie and Herb Cain.

The Line-Ups

Chicago	Position	Maroons
Karakas	Goal	Chabot
Levinsky	Defence	Wentworth
Burke	Defence	Evans
Brydson	Centre	Blinco
Larochelle	Wing	Robinson
Gottselig	Wing	Trottier

Chicago Subs — Wiebe, Seibert, March, Thompson, Kendall, Trudel, Cook, Romnes, McFayden.

Maroons Subs—Conacher, Shields, Northcott, Ward, Smith, Cain, Marker, Gracie, Lamb.

Officials—Stewart and Cleghorn.

Summary

First Period—No score. Penalties: Wiebe.

Second Period—1, Chicago, Gottselig (Brydson), 1:46; 2, Maroons, Northcott (Smith), 18:05; 3, Maroons, Marker (Cain-Gracie), 19:08. Penalties: Brydson, Ward.

Third Period—4, Maroons, Blinco, 18:26. Penalties: None.

MAPLE LEAFS WIN

TORONTO, March 21 (AP).—The Toronto Maple Leafs tonight scored a 4-1 victory over the New York Americans in the final National Hockey League regular season game to be played here.

The game was inconsequential as far as the Leafs were concerned, however, as the Montreal Maroons clinched the first place berth in the international division of the league by defeating the Chicago Black Hawks at Montreal. Finishing in second place, the Leafs qualified to meet the Boston Bruins in the play-off series between the second place teams of the respective divisions.

Carl Voss marked up the first score for the Amerks in the second minute of the game on a lone tally, but twelve minutes later Charlie Conacher tied it up, working with Jack Shill and Joe Primeau. Buzz Boll made it 2-1 before that period was over.

In the second period, a penalty to Al Murray for striking Bill Thoms in the face with his stick—accidentally—paved the way for two goals by Art Jackson. Conacher got an assist on the first one, and Art's brother, Harvey, aided him in scoring the second. There was no scoring in the final period.

Line-Ups

Toronto	Position	Americans
Hainsworth	Goal	Worters
Day	L. Defence	Jerwa
Clancy	R. Defence	Murray
A. Jackson	Centre	Voss
H. Jackson	L. Wing	Anderson
Kelly	R. Wing	Wiseman

Toronto subs: Horner, Blair, Conacher, Primeau, Davidson, Boll, Thoms, Finnigan, Shill.

American subs: Kalbfleisch, Chapman, Schriner, Carr, Klein, Cotton, Stewart, Doran, Oliver.

Referees: E. Daigneault and Ag Smith.

Summary

First Period—1, Americans, Voss, 1:41; 2, Leafs, Conacher (Primeau, Shill), 13:34; 3, Leafs, Boll, 18:55.

Second Period—4, Leafs, A. Jackson (Conacher), 16:50; 5, Leafs, A. Jackson (H. Jackson), 17:30. Penalty: Murray.

Third Period—No score. Penalties: Doran, Boll.

CARPET BOWLING MEET CONTINUES

Play continued yesterday evening at the Crystal Garden in the annual championship tournament being staged by the Victoria Carpet Bowling League.

Results of the matches and Tuesday's draw, follow:

ADAMS CUP FINAL

S. Campion, 17; W. Roberts, 15.

MIXED RINKS

G. Greenhill, R. Pugh, Mrs. Ripley, Mrs. Sole, 16; J. Dennis, D. Ryles, Mrs. Dennis, Mrs. Gosnell, 14.

W. Ashworth, G. Baird, Mrs. Ashworth, Mrs. Manson, 18; E. Barnes, W. Baker, Mrs. Barnes, Mrs. Baker, 14.

MEN'S DOUBLES

T. Lowe and W. F. Hislop, 17; A. Hampton and T. Gray, 13.

TUESDAY'S DRAW

Referee, W. Baker.

Open Triples—7 o'Clock

P. Caine, C. O'Regan, W. W. Laing vs. R. Wilson, R. Pugh, Mrs. Todd.

G. Forster, J. Green, A. Fraboni vs. P. Walker, C. Storey, A. Kent.

Mixed Rinks—8:15 P.M.

R. Wilson, E. H. Forrest, Mrs. Todd, Mrs. Randall vs. G. Baird, W. Ashworth, Mrs. Ashworth, Mrs. Manson.

Men's Doubles—8:15 P.M.

T. Lowe and W. F. Hislop vs. B. Jacklin and G. Bridges.

Mixed Doubles—8:15 P.M.

J. Baron and Mrs. Baron vs. H. Pearson and Mrs. Gosnell.

ENGLISH RUGBY

LONDON, March 21 (AP).—English Rugby League games played today resulted as follows:

Batley 18, St. Helens 6.
Bradford Northern 12, Hull 20.
Hull Kingston 3, Broughton Rangers 8.
Hunslet 18, Bramley 11.
Keighley 14, Halifax 4.
Leigh 5, Widnes 2.
Oldham 20, Streatham and Mitcham 7.
Rochdale Hornets 4, Barrow 8.
Swinton 11, Wigan 6.
York 24, Dewsbury 9.

GAIN CUP FINAL

LONDON, March 21 (AP).—Leeds and Warrington advanced to the finals in the English Rugby League cup competition today. Leeds defeated Huddersfield, 10-5, and Warrington ousted Salford, 7-2.

ENGLAND WINS CALCUTTA CUP RUGBY MATCH

Chalks Up 9-8 Victory Over Scotland at Twickenham —60,000 Present

TWICKENHAM, England, March 21 (AP).—A stern battle between two evenly-matched teams resulted in England gaining a narrow 9-8 victory over Scotland in the closing international Rugby match of the season, today. While Wales, by its win from Ireland a week ago, had clinched first place in the tournament, the decision gave England the Calcutta Cup, held by the Scots by virtue of a victory last year.

Since the international series started in 1871, the countries have each won twenty-four matches and ten have been drawn. At Edinburgh, in 1935, the Scots won, 10-7.

Sixty thousand spectators packed the Twickenham stands. The home team deserved to win, but had the three-quarters showed a little more initiative and the place-kicking been more accurate, the margin of victory would have been greater. England obtained three unconverted tries against a goal and a penalty goal. There was no scoring in the second half.

OPENS SCORING

R. Bolton, Harlequins forward, opened England's account, the other tries being obtained by P. L. Candler, St. Bartholomew's Hospital, and P. Cranmer, Richmond centre three-quarter. K. C. Fyfe, of Sale, kicked a fine penalty goal from near the halfway mark for Scotland, and the same player converted the try scored by R. W. Shaw, Glasgow High School, near the end of the first half.

England's forwards were definitely superior in the scrums, but when the ball reached the three-quarters, combination was frequently spoiled by poor handling. Candler and Cranmer made some stirring individual dashes, but A. Obolensky, fleet Oxford University wing player, was so closely marked that he was unable to make headway. H. G. Owen-Smith, St. Mary's Hospital fullback, played below his usual standard.

FULLBACK SPECTACULAR

Scotland's forwards heeled slowly, but in the loose they were a match for their English opponents. The visiting backs were not allowed much leeway, and their mistakes in defence were brilliantly covered by J. M. Kerr, Heriotonians' fullback. He played a spectacular game, literally taking the ball from under the feet of England's onrushing forwards time after time. His touch-kicking was a feature of the game.

THE TEAMS

England—Fullback, H. G. Owen-Smith (St. Mary's Hospital); three-quarters, A. Obolensky (Oxford University), R. A. Gerrard (Bath), P. Cranmer (Richmond), H. S. Sever (Sale); halfbacks, P. L. Candler (St. Bartholomew's Hospital), B. C. Gadney (Leicester); forwards, J. Dicks (Northampton), H. B. Toft (Waterloo), R. J. Longland (Northampton), P. K. Dunkley (Harlequins), C. Webb (Devonport Services), H. Weston (Northampton), P. W. P. Brook (Harlequins), R. Bolton (Harlequins).

Scotland—Fullback, J. M. Kerr (Heriotonians); three-quarters, R. W. Shaw (Glasgow High School), H. Lind (London Scottish), R. C. S. Dick (Guy's Hospital), K. C. Fyfe (Sale); halfbacks, C. F. Grieve (Oxford University), W. R. Logan (Edinburgh Wanderers); forwards, R. M. Grieve (Kelso), G. S. Cottington (Headingley), W. A. H. Druitt (London Scottish), J. Beattie (Hawick), W. A. Burnet (West of Scotland), J. Barrie (Hawick), J. A. Waters (Selkirk), V. G. Weston (Kelvinside Academicals).

Negro Captures Handicap Event

SANDOW, England, March 21 (AP).—J. R. King's Negro won the two-mile Imperial Cup open handicap hurdle race by two lengths today. Mrs. James R. Rank's Le Maestro was second. Both were co-favorites in the betting at 13 to 2. Mrs. K. Kelly's Matona was third, a length back of Le Maestro. Twenty-three ran.

Sidesteps Lewis' Left

JOCK McAvoy, of Lancashire, missed his challenge for the world light-heavyweight championship, when he was outpointed in a fast, fifteen-round bout by the champion, John Henry Lewis. In this picture McAvoy is shown ducking one of Lewis' best punches, a hard, lefthand uppercut. Jock was badly outpointed by John Henry's clever boxing, and tired under continual pressure by the Phoenix negro.

HOCKEY SQUADS BATTLE TO TIE

Score Is 1-1 in O. B. Allan Cup Fixture Played at Brockton Point

VANCOUVER, March 21 (AP).—By holding the Vancouver Island "Reps" to a 1-1 tie at Brockton Point grounds today, the Vancouver "Rep" grass hockey eleven retained possession of the O. B. Allan Cup, won in Victoria last year.

It was by no means a brilliant game, the strong defences of both sides having a decided edge over the attacks. Ellis and Appleby, the Island fullbacks, were particularly effective.

Vancouver had slightly the better of the midfield exchanges in the first half, but Desmond Crofton opened the scoring for the Islanders through smartly following up a long pass. Annandale netted again shortly after, but the whistle had previously gone for a foul and the score did not count. At the interval the Island eleven led, 1-0.

BARR EQUALIZES

Barr scored for Vancouver shortly after resuming, but was ruled offside. Sweeney, however, accepted a fine pass from Barr a little later, and tied the count, although Fawcett, the Island goalie, should have saved, letting a slow shot roll over his foot and into the net. Hewlett, the Island outside right, was injured, and was practically a passenger in the second half.

The teams:

Vancouver Island—Fawcett, goal; Appleby and M. Ellis, fullbacks; G. Ellis, D. C. Hinton and J. Bayley, halfbacks; J. Hewlett, G. Meade-Robbins, P. Annandale (captain), Desmond Crofton and R. H. Phillips, forwards.

Vancouver — D. Ames, goal; R. Harding and Maghar Singh, fullbacks; R. M. Ames, C. Sands (captain) and W. Melhuish, halfbacks; W. Barr, Y. Ono, Jagir Singh, M. Sweeney and H. Warren, forwards.

Umpires—J. H. Morrison and J. Bushell.

CANADIAN ADVANCES

HAMILTON, Bermuda, March 21 (AP).—Bob Murray, Canadian tennis star and holder of the Scottish singles title, advanced to the final round of the Bermuda amateur tennis championships today by defeating Wilmer Hines in straight sets, 6-4, 7-6, 6-1.

EPSOM DOWNS RACING

EPSOM DOWNS, Texas, March 21.—Results here today follow:

First Race—Six furlongs:
Nankin (Hanford) $23.30 $13.60 $6.90
Justa Hymn (Nolan) 4.20 3.00
Bass Cot (Parke) 3.60
Time, 1:15 1-5. Also ran: Red Go, Roundabout, Best o' Luck, Lucy Dear, Hoptoit, Ballsite, Flying Red, Sweeperman.

Second Race—Mile and one-sixteenth:
Sleepy Joe (Pierson) $9.70 $5.70 $4.10
Gannonnic (Haas) 8.80 5.40
Mynah (Nolan) 4.60
Time, 1.49. Also ran: Lillian Z, Dick Star, Patch Eye, Allen Fern, Guardian, Thistle Genie, Lemiserable.

Third Race—Six furlongs:
The Point (Keester) $7.90 $3.00 $3.10
Albane (Nolan) 2.30 3.40
Darkest Hour (Pierson) 2.40
Time, 1.14 2-5. Also ran: Moving On, Tom Proctor, Dr. Kaiser, Dark Vision, Pretty Peg, Tienette, Fair Side, Travallion, Natalie Mae.

Fourth Race—Mile and one-eighth:
My Miss (Pierson) $5.70 $3.70 $3.10
Damascene (Rukas) 4.60 3.70
Retribution (Parke) 7.00
Time, 1.57 1-5. Also ran: All Bays, Monastic, Northgalls, Camp Prince.

Fifth Race—Six furlongs:
Sound Advice (Keester) $3.50 $3.30 $2.80
Reaping (Parke) 3.30 2.80
Croon (Calvert) 3.40
Time, 1.12 1-5. Also ran: Fickle Chance, Clarify, Slavonia, Bold Lover, The Darb.

Sixth Race—One mile:
Miss Diavolo (Pierson) $16.00 $4.70 $3.40
Mansco (Haas) 3.80 2.50
Seventh Heaven (Grill) 5.00
Time, 1.41. Also ran: Honored Sir, Still Alarm, Barrette, Emigrante, Continuity.

Seventh Race—Mile and one-sixteenth:
Noahs Pride (Haas) $9.10 $3.70 $2.70
Kieva (Nolan) 3.10 2.40
Thistle Guy (Kamer) 2.40
Time, 1.49. Also ran: Communist, Fairy Street.

Eighth Race—One mile:
Kate Greenway (Calvert) $7.30 $4.30 $3.40
Miss Petrina (B. Thornton) 9.30 5.60
Baby Witt (Pierson) 3.40
Time, 1.42. Also ran: I See, Penicle, Ramshead.

MONDAY'S ENTRIES

First Race—Five furlongs:
Moonsan 116
Little Mickey 111
Lovely Mary 92
My Turn 111
Lookout Boys 97
Time Ball 111
Empress Yvon 106
Georges Heir 106
Asent 97
Arch Line 102
Westys Duke 111
Leros 116
Kal Finn 111
Desaner 106
Lady Laura 106
Arthur Coventy 102
Albane 106

Second Race—Five furlongs:
Scobina 102
Bunting On 111
Greenstone 104
Bonnie Pan 111
Amite 111
Dove of Peace 106
Whoa Back 116
Watcherun 111
Elanbee 106
Even Play 111
Poly Royal 97
Golden Saine 106
Elenor M 106
Eva R 106
Altena 111
Canusee 116

Third Race—Six furlongs:
Cornelia Powel 103
Veiled 107
Wax 108
Thistle Nira 109
Barney Keen 108
Closing Event 103
Milandre 109
Friend John 112
Sir Thomas 112
Modesto 108
Maple Dream 107
Rosy Doon 103
Surprise Gift 108
Esa Cot 93

Fourth Race—Six furlongs:
Weedidit 113
Nan 113
Transen 103
Fabulous 113
Aileen C. 108
Oulla 103
Claremont 112
Potterton 108
Wittors 103
Royal Pride 117
Winnipeg Woman 109
Habonee 98
Fair Side 113

Fifth Race—Five and one-half furlongs:
Adie P 98
Bill Donoghue 112
French Princess 106
Our David 111
Morning Mail 111
Bert Reid 116
Fast Move 111

Sixth Race—Mile and one-sixteenth:
Usaboo 113
Joan Macaw 96
Col Hatfield 113
Indian Dance 113
Try It 112
Excitation 112
Porous Pass 107
Beau Bon 117

Seventh Race—Mile and one-sixteenth:
Reverberate 107
Be There 113
Captain Red 112
Let Her Play 107
All Bays 117
P. house 117
Mild 112
Jodhpur 117

Eighth Race—Mile and one-eighth:
Pelto 07
Parawick 106
Orthonism 116
Carl B 111
Camp Prince 113
Miss M. Lutz 112
Thistle Genie 106

Have you seen the new silver fox capes for Spring? Very swanky indeed.

Payne Scores for Victoria Team in Hard-Fought Game

Result Practically Clinches Inter-City Football League Honors for Local Squad—North Shore Led, 1-0, at Rest Interval—Game Here Good Friday

HOW THEY STAND

INTER-CITY LEAGUE

	P	W	L	D	F	A	Pt
Victoria United	9	5	2	2	30	14	12
North Shore United	9	4	2	3	35	17	11
Nanaimo City	9	4	3	3	19	12	10
Westminster Royals	9	3	3	3	17	21	9
St. Saviours	9	1	4	4	14	31	9
Pangers	9	2	5	2	18	27	9

Yesterday's Game

Victoria United 1, North Shore United 1.

VANCOUVER, March 21 (AP).—The Victoria United soccer eleven today held the powerful North Shore United squad to a 1-1 draw in a league battle here to remain at the head of the league by their one-point margin, and practically clinched the championship for the second year in succession.

Victoria have but one game to play, that with St. Saviours at Victoria, on Good Friday, and it is generally conceded unlikely they will be defeated on their home grounds.

With Gibbons, Victoria skipper, and Wardlaw, North Shore's clever young fullback, missing from the line-ups, play was somewhat ragged throughout, with Victoria having a slight edge in the second half. Louis De Costa, in the Victoria net, played a wonderful game and contributed greatly to keeping the score down during the first half, when North Shore were the aggressors.

North Shore scored about midway through the first half on a perfect combination play involving Spencer, Camp, Ashton and McManus, with the latter driving the ball through at an awkward angle for the only score of the half.

Almost immediately after resumption Victoria evened the score on a surprise play. North Shore was attacking at the time, but Morgan gained possession for Victoria and passed neatly to Payne on the wing. From fully forty yards out the winger shot the ball before he could be tackled and drove it into the net past the astonished Rabbitt.

Near the end, Watt swung a pass toward Bell. The winger sprinted ahead of the defence and scored, but Referee Jack Armstrong called Bell offside and disallowed the goal.

Line-ups:

Victoria—De Costa, Essler, Cook, Williams, Barnes, Robbins, Bell, Stewart, John Watt, Morgan and Payne.

North Shore — Rabbitt, McGill, Harrison, Dempsey, Camp, McSween, Cummings, Kulai, McManus, Spencer and Ashton.

INDIAN BROOM COPS FEATURE

Austin Taylor's Thoroughbred Shows Good Speed in Shrine Derby

SAN FRANCISCO, March 21 (AP).—Indian Broom set the pace and led all the way to win the Shrine Derby, feature race at Tanforan track today. Time for the mile was 1:39 1-5.

The winner earned its owner, Austin C. Taylor, of Vancouver, B.C., $2,180. It was Taylor's third important victory at the present meet. His Special Agent won the Inaugural and San Francisco Handicaps.

Toration, who came in second, pressed Indian Broom hard at the stretch, but could not close the big gap the winner established at the start. Toration trailed a length at the finish, with Plucky Jack third.

Results follow:

First Race—One mile:
Delmonte (Shultz) $20.80 $8.80 $4.00
Lapland (Stalling) 8.20 2.40
Plum Elected (Brammer) 2.40
Time, 1.40 3-5. Also ran: King Caress, Dow B, Salz, Ohly George, Kislav, Riposo, Crystal Image, Nojoqui.

Second Race—Four and one-half furlongs:
Tarpwood (G. E. Smith) $13.00 $5.60 $4.20
Black Rhapsody (Leons) 4.30 3.00
Babur (R. Leischman) 3.40
Time, .54 1-5. Also ran: Lucky Song, E' Portal, Maori Girl, Blind Sage, The Lake, Jay A., Crystal Pen, Billie Boss, Geologist.

Third Race—Six furlongs:
Swift Return (Stewert) $6.30 $3.60 $2.80
Young Conard (Phillips) 9.20 5.80
Brown Wisdom (Richardson) 3.60
Time, 1.14 2-5. Also ran: Charles Adee, Black Hair, Alternative, Lahonda, Good Dame, Rufle, Opium, Chazzan, Saturnino.

Fourth Race—Six furlongs:
Harold H. (Brammer) $7.80 $4.80 $3.20
Morale (Stewert) 8.00 3.80
Brown Eyed Pat (James) 3.20
Time, 1.13. Also ran: Zebulo, Miss Sage, Inchancery.

Fifth Race—Five and one-half furlongs:
Greenspring Lad (Yager) $13.60 $5.40 $4.60
Blind Blarney (Brammer) 9.80 4.80
Calaveras (Neves) 8.40
Time, 1.07. Also ran: Our Caroline, Whee, Erin Lad, Plunge Home, Maid of Perth, Tynemouth, Bold Bid, Lookout Below, Tarpaulin.

Sixth Race—One mile:
Indian Broom (G. Burns) $4.60 $3.40 $2.80
Toration (Balaski) 3.20 3.30
Plucky Jack (Yager) 4.40
Time, 1.39 1-5. Also ran: Prank, Lady Florise, Party Spirit, Jubilee Jim, Lloyd Pan, Budding Star.

Seventh Race—Mile and one-sixteenth:
Canny Scot (Yager) $8.20 $4.60 $3.80
Morpheus (Phillips) 4.40 2.80
Happy Hunter (Shultz) 2.80
Time, 1.46 2-5. Also ran: Golden Words, Storm, Little Lad.

Eighth Race—Mile and one-quarter:
Melody Lane (Phillips) $9.80 $6.80 $4.80
Len Helker (Neves) 8.40 8.00
Ballyhoo (Shultz) 4.80
Time, 2.06 1-5. Also ran: Twisted Threads, Beadwork, Gabbo, Carhan King, Dawn Breeze, Afridi, Madam Queen, Leaward, Eighth Pole.

KENT'S

Now Is the Time to Install a New

WESTINGHOUSE "DUAL AUTOMATIC" REFRIGERATOR

No Belts—No Pulleys
No Oiling No Attention

Built to Last a Lifetime

PRICES FROM $195.00
Terms—$8.90 Monthly

KENT'S
641 YATES STREET
PHONE E 6012

SCORE VICTORIES TO ENTER FINALS

Hill's Corner Juvenile Football Team Trims Cubs—Capitals Defeat Esquimalt

Hill's Corner and Wimpy's Capitals won the right to meet in the finals of the Lower Island juvenile football championships by respective wins over Victoria West Cubs and Esquimalt Meat Market in the semi-finals played yesterday.

In the Capitals-Esquimalt game, which the former won, 4-1, Barnes, smart forward of the Capitals, netted three goals for the "hat trick."

This game went into overtime when both teams finished the regulation playing time with one goal each. Barnes netted one for the Capitals, and Cooper scored the only Esquimalt tally on a penalty in the first half.

In the overtime period, Barnes scored two, and Richie Williams one.

Bert Politano, with two, and Miles and Smith, with one each, were the scorers for Hill's Corner as they gained a 4-2 victory over Victoria West Cubs at Royal Athletic Park. Cowley-Brown and Smith scored for the Cubs.

Ed Borde refereed the first game, and W. J. Cull the second.

Irish, Scott to Play in Finals

C. Scott will meet C. Irish in an 800-point, two-day battle for the city billiard championship on Tuesday and Wednesday, it was announced last night. Matches will commence at 8 p.m. Play for 400 points will be carried out each night.

The entry date for the city snooker championships has been extended to Wednesday, it was reported. The previous closing date had been set for last night, but officials agreed to carry over entries until Wednesday.

HOCKEY SQUADS BATTLE TO DRAW

QUEBEC, March 21 (AP).—Quebec's Aces stamped themselves as contenders for the senior hockey championship of the province last night by holding the powerful Montreal Royals to a 2-2 tie in the first game of the provincial title.

The second game of the total-goal series will be played in Montreal on Sunday with the winner advancing to the Eastern Canada semi-finals against the Ontario Hockey Association titleholders.

Riflemen to Meet

An important meeting of the Victoria and District Rifle Association will be held at the Armories, Bay Street, Thursday, March 26, at 8 o'clock. All interested in rifle shooting are invited to attend.

Succeeds Foxx . . . . By Jack Sords

Kilian and Vopel Win Chicago Bike Race; Peden in Second Place

CHICAGO, March 21 (AP). — The German team of Gustav Kilian and Hans Vopel won Chicago's thirty-fifth international six-day bicycle race before 16,892 spectators in the Chicago Stadium tonight. It was the seventh straight victory for the Germans, a world's record. Since their invasion of America two years ago, they have won seventeen six-day races.

They covered 2,605 miles nine laps, scoring 1,105 points.

The Canadian team of Jules Audy and Torchy Peden finished second, covering the same mileage as the Germans, but scoring only 601 points.

Jerry Rodman, of Chicago, and Bobbie Thomas, of Kenosha, Wis., finished third, one lap behind the leaders, and with 541 points.

Nine of the twelve original starting teams finished the grind.

MEN'S SPRING SUITS

Fancy back and plain models. Extra values $22.50

Price & Smith, Ltd.
614 YATES STREET

Don't Operate for ENLARGED PROSTATE GLAND
CONSULT US

Book on "Loss of Manhood" and other Ills of Men, with treatment for Enlarged Prostate without operation. Diagnosis Form. Testimonials and advice in plain envelope. Also Book on Skin and Blood Diseases. Free by mail.

Our Specialty—Treatment by mail without personal interview.

ENGLISH HERBAL DISPENSARY LTD.
1259 Davie Street, Vancouver, B.C.
Established in Vancouver 13 Years

UDL Highland Sandy LIQUEUR WHISKY
$2.50 26 oz. 3.60 40 oz.

This advertisement is not published or displayed by the Liquor Control Board or by the Government of British Columbia.

Christian Church Is Widening Bounds Of Mission Frontiers

World Survey of Foreign Missions in 1935 Shows Progress in Evangelism, Indigenous Church Life and Distribution of the Bible—Africa Is Promising Field

By REV. DR. J. K. UNSWORTH

IN a lonely spot on the route of travel between Southwestern China and Tibet, and far from any religious centre, will shortly be built a hospice by the monks of St. Bernard, whose aid, along with their faithful dogs, has been given for many years to travelers among the Alpine snows. Tibetans are chary of propagandists of another faith and the monks met with tedious difficulties in obtaining a site. In the interval they started a dispensary and taught the natives to ski, and finally consent was given.

This is an illustration of the constant widening of the bounds of the foreign mission work of the Christian Church. The St. Bernard hospice will be an outpost that will pioneer the main body. Another order is preparing to build a similar shelter in the mountain passes of the India-Tibet border. It was said concerning Dr. Parker, who brought Western medical science and surgery into China one hundred years ago, that he "opened China on the point of a lancet." When the Christian faith will have entered self-isolated Tibet by the St. Bernard outpost, it may be said that it did so on skis and with a bottle of medicine in its hand.

A world survey of foreign missions during the past year shows how the church is getting a stronger grip on countries hitherto dominated by non-Christian faiths. In some areas the advance is slow and attended with many obstacles and sometimes with danger, while in other areas mass movements toward Christianity bring more seekers than the missionaries can handle. Such, for example, are the mass movements among the Telugus of India, and of that remarkable turning of the Untouchables, millions in number, away from their traditional Hindu religion in order to find freedom and fair treatment in either Islam or Christianity.

MILLIONS OF BIBLES

The Holy Book of the Christian faith is being given in unprecedented numbers to the non-Christian world. It is being scattered by the millions. China alone took 4,000,000 from one source, the British and Foreign Bible Society, besides those distributed by the Scottish and American societies. Japan doubled her purchase last year.

In Japan, a land of newspaper readers, the truths of Christianity are spread through the daily and weekly press. The Tokio Nichi Nichi, which has a daily circulation of 1,000,000, carries a religious page where Christianity is represented along with other faiths. There is a Christian Daily News in Tokio. By co-operative arrangement among the church bodies, a religious press service supplies information about Christianity to a large number of publications. Questions are solicited, are received and answered by the press bureau that has this newspaper-evangelism in charge.

The facilities of modern science are utilized for spreading the Gospel. There are two radio stations in Ecuador, one at Guayaquil and the second at Quito. Missionaries in Madagascar are provided with motors, now that this comparatively unknown country is being equipped with modern roads. The Australian Inland Mission has its "flying padres" and "flying doctors" to cover the vast barren spaces of the interior of the Commonwealth. Muslim pilgrims can now reach Mecca in motor bus as well as by the old-time camel caravan service, and along with them rides the Christian evangelist.

THE INDIGENOUS CHURCH

The church is widening its bounds through the assumption by native Christians of the evangelism of their own people. Themselves converted by foreign missionaries, they in turn become home missionaries. One of the happy developments of later years is the indigenous church. Native congregations organize into national bodies, and native-born leaders are appointed. Bishop Aosaki is the fourth Japanese Anglican bishop. Laymen's unions are being formed. Korean Christians have a forward movement in evangelism that includes street preaching, tract distribution and special services, and large numbers have come forward for baptism.

In a distinctive way the indigenous churches show the spirit of union. They more readily co-operate for a forward movement apparently than do the older churches of the home lands. While the project of the South India United Church is held up for a time by the objection from some of the non-episcopal groups to the draft basis in the matter of episcopacy and holy orders, the ideal of unity is farther advanced in South India than in any other part of the world. Korean Presbyterians and Methodists plan unification. Five of the large communions in China have united in producing, after seven years of effort, a union hymnal last year. The Church Missionary Society is co-operating with the Coptic Church in Egypt, and the Anglican communion in the Near East is drawing closer to both the Eastern Orthodox and the Armenian communions. It may also be mentioned that in South Africa the Congregationalists, Methodists and Presbyterians are exploring the possibilities of union.

Africa seems at the moment to be giving the most ready response to the Christian evangelist. One church leader has said that Africa is "set for a great missionary triumph." Revivals are announced from various parts of the Congo area, and the United Church of Canada reports that urgent calls for Gospel messengers have come from a tribe east of its West Central African mission. Two Baptist missions in the Congo have experienced large accessions. The Roman Catholic Church has 400 priests in training in Uganda and 1,500 in the Congo.

In East Africa there has been some drawing together of Christian Europeans and natives. A Christian African literature is being developed, as also educational films, under missionary direction. The great rival of Christianity in Northern and Central Africa is Islam, though a recent review of the situation by The International Review of Missions stated that Christianity was more than holding its own in that area. As illustrative of the penetration of the Muslims by the Christian faith, is the statement that in Arabia "people no longer think it an extraordinary thing for Muslims to become Christians."

In introducing the world survey, from which most of the items mentioned in this article are drawn, The International Review of Missions says that "the Church is far ahead of political leaders in regard to world co-operation. The Church cannot afford to lose that first place. There are signs of a desire for closer co-operation, with a clearer understanding of its implications. The decision taken by three international bodies each to undertake a period of study, leading to a meeting on a world scale two or three years hence, is evidence of this."

"The second fact of significance," it says, "to which attentions should be drawn is a fresh awareness of evangelism as the Church's first and highest task, and a new determination that it shall be in the front of religious activity."

Algy (recounting tedious story): "And then the big brute threatened to blow my brains out."

Friend: "And did he?"

SUGAR CANE-FEED MOLASSES

Natural Stimulus to

GREATER MILK YIELD

It Also
—tones the system
—promotes vigor and resistance
—helps digest other foods
—makes low cost foods palatable
—eliminates dust in dry feeds
—makes bigger and stronger calves
—reduces calving losses
—saves on minerals

Write for Free Booklet Giving Full Particulars.

MOLASSES LIMITED
448 SEYMOUR ST. VANCOUVER BC

BURGESS IGNITION BATTERIES

are THE MOST DEPENDABLE Dry Batteries OBTAINABLE

more ELECTRICAL POWER LONGER LIFE

BURGESS DRY CELLS LTD.
WINNIPEG

NEW LOW PRICE

Old Country ALE

HERE is the ale you will ask for again and again. Brewed under the most exacting conditions, with a true Old Country flavour.

Call Empire 0022 any day before 4 P.M. for free delivery the same day. New low price with one dozen empties $1.75 Dozen

VANCOUVER BREWERIES LTD.

This advertisement is not published or displayed by the Liquor Control Board or by the Government of British Columbia.

Visual Telephone Service Commences

The first visual telephony service in the world was inaugurated between Berlin and Leipzig, at the opening of the Leipzig Spring Fair. Both parties talked into the telephone while watching each other's face on a screen in front of the telephone desk. Here we see the inside of the visual telephony booth in Berlin.

Vincent's Angina

Health Service of the Canadian Medical Association and Life Insurance Companies in Canada.

Vincent's Angina was first described in 1898. It is an important disease, and it has frequently been mistaken for diphtheria. It became comparatively common among the soldiers of the World War, when the condition was known as "trench mouth." Later it was widely spread throughout the civil population.

Like other infections and communicable diseases, Vincent's Angina is caused by a living agent or bacterium. This particular disease is unusual in that it results from the combined action of two different kinds of bacteria working together as a team.

The disease rarely occurs in young children. It is during the high school years that it begins to appear. It may be either acute or chronic, and the severity of the attacks varies a great deal. The onset may be mild or severe.

The usual onset is marked by the appearance of a spot on the gums or cheek. This spot is tender and is covered with a whitish film which can be easily removed, leaving a bleeding surface. Unless properly treated, the condition spreads rapidly. There is slight fever with nausea. Usually there is some pain in swallowing, and the glands of the neck are swollen. The breath is offensive.

The prevention of Vincent's Angina depends upon keeping the mouth clean and healthy. This is not a guarantee that the disease will not occur, but it renders it much less likely.

The rapid spread which occurred among the soldiers was the result of conditions which made the transference of bacteria from one mouth to another much more likely than is the case in ordinary civil life.

The transfer may be by direct contact, notably in kissing, and in the use of common drinking utensils, or of eating and drinking utensils which are not sterilized between use. Since the war the disease has continued its unusual prevalence, and some believe that it is actually on the increase.

The harm which may result from Vincent's Angina depends upon how promptly the condition is brought under proper treatment, and treatment must be continued until a healthy mouth is secured. The mouth must be put into first-class shape, through dental treatments to repair, clean and correct diseased or faulty conditions. Vincent's Angina is a disease which requires skilled care, as otherwise it will pass into a chronic condition which is destructive to the health of the mouth.

Little Stories for Bedtime

Voices From the Smiling Pool

By THORNTON W. BURGESS

Would you be sure that Spring is here?
Then seek the Smiling Pool my dear
If there the Hylas pipe their lay,
You'll know that Spring has come to stay.

Everybody who lives on the Green Meadows knows that. You see, it sometimes happens that Mistress Spring arrives and then has to go back for a few days. Usually it is because she has been in such a hurry to reach the Green Forest and the Green Meadows that she has trodden on the heels of grim, hard, fierce-tempered Master Winter. Now, no one likes to have their heels trodden on, least of all Master Winter, and when this happens he promptly sends rough Brother North Wind and sometimes Jack Frost to show that he is not so far away but that he can make things uncomfortable for everybody.

So when this happens, gentle Mistress Spring just has to run away. There is nothing else for her to do. Of course she knows when she is in danger of treading on the heels of Master Winter, and so she is careful to waken only those whom she knows can stand the pinching of Jack Frost if he returns. The others she doesn't waken until she is sure that she will not have to go back even for a few days. And among these are the Hylas, who spend the Winter in the mud at the bottom of the Smiling Pool. The Hylas, you know, are the children and grandchildren of Sticky-toes, the Tree Toad.

So it is that the little people of the Green Meadows listen almost as eagerly for the voice of the first Hylas as they do for the first whistle of Winsome Bluebird. Winsome tells them that Mistress Spring will soon arrive. Little Friend the Song Sparrow tells them that she has arrived. The Hylas tells that she is going to stay. So it was that as Peter Rabbit hurried about greeting all his old friends who had just come up from the far-away South and those other friends who had just wakened from a long, long sleep, he was forever stopping to listen for voices from the Smiling Pool. Peter was very happy. It was so good to know that Mistress Spring had really arrived, and it was such fun to visit his old friends and tell them all the news. Everywhere on the Green Meadows and in the Green Forest he heard voices, happy voices, which were good to hear. But as yet he had heard no voices from the Smiling Pool, and so he was afraid, just

It was such fun to visit his old friends and tell them all the news

a little bit afraid, that Mistress Spring had not come to stay.

He was thinking of this one evening as he sat just at the edge of the dear Old Brier Patch looking over to the Purple Hills behind which jolly round, red Mr. Sun had just gone to bed. It was very still, for Winsome Bluebird and Cheerful Robin and Little Friend the Song Sparrow, who always go to bed when jolly, round, Mr. Sun does, had tucked their heads under their wings and their sweet voices were silent. Suddenly a clear, piping voice sounded. Pretty soon another joined it and then another and another. They seemed to come from the Smiling Pool.

Peter jumped straight up in the air and kicked his heels together. "Hurrah!" he shouted. Then looking this way and looking that way to be sure that the way was clear and that Granny and Reddy Fox and Old Man Coyote were nowhere about, he started for the Smiling Pool as fast as he could go, lippety-lippety-lip! The nearer he got to the Smiling Pool the louder sounded the piping voices. When he reached the Smiling Pool and peered over the bank, there was no one to be seen but Jerry Muskrat. Jerry was sitting on top of his house listening and smiling, and from all around, right out of the water, came those clear piping voices. It seemed as if the Smiling Pool itself was singing. Jerry looked over at Peter and his eyes twinkled as he cried

"Mistress Spring has come to stay; This is what the Hylas say."

Next Story: 'Grandfather Frog Is Heard From.'

MAJESTIC AGENCY FOR B.C. NAMED

A. M. Jagoe, Managing Director of Radio Sales Service, Ltd., Back From East

A. M. Jagoe, managing director of Radio Sales Service, Limited, of Vancouver and Victoria, has arrived back from a three-week's business trip to Toronto and other Eastern cities.

While in Toronto, Mr. Jagoe, completed arrangements for his firm to distribute the famous Majestic radio line for the province of British Columbia.

The Majestic line of radios, known as the "mighty monarch of the air," is featuring the new treaty series, and covers a most complete line of all-wave electric and battery sets. All models are equipped with the new Rogers' spray shield tubes, and are outstanding in both appearance and performance.

In addition to acquiring the Majestic line of radios, Radio Sales Service, Limited, announce that they have also added the Delco line of junior lighting plants. A new model known as "Little Joe" weighs as little as forty pounds, is entirely portable and can be used to furnish light for camps, boats, mines, etc., or for battery charging. This new item by Delco will fill a need that has been overlooked by manufacturers until now.

Hard Labor Will End His Thrills

CALGARY, March 21 (CP).—Described as a man who had a "mania for collecting automobiles" and getting a thrill out of a police chase, Carl Craft, a transient, yesterday was sentenced to one year's imprisonment with hard labor when arraigned in city court.

He pleaded guilty to stealing cars in Calgary, High River and Northplatte, Nebraska. The cars, hidden in private garages which Craft rented, were located by police with the assistance of the prisoner. He had made no attempt to sell them.

Don't Cut YOUR CORNS

Cutting your corns or callouses, or using caustic liquids or harsh plasters, can easily cause infection. To avoid all danger, use Dr. Scholl's Zino-pads. This famous double-acting treatment consists of thin, soothing, healing pads for ending pain and shoe pressure, and separate *Medicated Disks* for removing corns or callouses. It's the quick, *medically safe* way to relief. In one minute your pain is gone — forgotten! In a short time your corns or callouses will lift right out! Won't come off in the bath.

Sold at all drug, shoe and department stores.

New DE LUXE, flesh color, 35¢

Dr Scholl's Zino-pads

Put one on—the pain is gone!

VICTORIA COLLEGE NEWS

Meeting at the home of Howard Denton, the Literary Arts Society of Victoria College last week concluded its activities for the current session, with a well-attended gathering. The guest speaker was Professor Percy H. Elliott, principal of the college. Miss Eleanor Clarke gave an interesting address on the future of the college students, and Miss Jeanette A. Cann, faculty adviser, thanked the members of the club for their hearty co-operation and expressed the wish that next year's society would be as successful as this year's had been. The meeting concluded with a vote of thanks to the host.

The assistant registrar announces that the results of the final examinations will be ready for mailing to the students on May 8. There is a very studious atmosphere prevailing at college now, as all students are preparing for these tests, which will commence on Monday, April 13.

COUNCIL "AT HOME"

The Students' Council was "at home" on Tuesday afternoon to members of the faculty, the athletic coaches and Students' Council-elect. Tea was served in the women's staff room by Miss Cicely Holmes and Miss Nancy Paterson, who were hostesses for the function.

The guests included Professor and Mrs. E. S. Farr, Miss Ruth Humphrey, Miss Jeanette Cann, Robert Wallace, Miss Ruth Fields, Miss Margaret Ross, Johnny Rowland, Miss Eleanor Peden, Esmond Horne and Carron Jameson. The committee comprised Jack Michell, William Hudson, Struan Robertson, John Garrett and George Gregory.

A special meeting of the Alma Mater Society of Victoria College has been called for Wednesday. The topic for consideration will be a proposed amendment to the constitution of the society, which will provide for another member of the Students' Council, who will represent first-year women. If the amendment is passed, the number of council members will be increased from seven to eight.

RELIGIOUS CLUB MEETS

The two regular study groups of the Students' Christian Movement met at Tuesday noon to discuss the topics, "The Art of Living" and "The Christian Internationale." The groups were led by Miss Margaret Ryan, of the Y.W.C.A., and Mr. Vivian Shoemaker, of the Y.M.C.A. Ernest Bishop, president of the society, presided. This club has had a most active season, and all members have felt well repaid for the time which they have devoted to it.

Already making plans for the Summer vacation, the Students' Council has decided to celebrate the end of the college session by a grand picnic at Elk Lake. As the final examination time-table has not yet been posted by the registrar, it has been impossible to set a definite date; it is expected, however, that all the tests will have been completed by Wednesday, April 22, in which case the picnic will be held the following day. A registration fee of ten cents per person will be charged all attending this event. The closing dance will be held on the evening of the picnic. The second-year students will be the guests of the Students' Council-elect at this latter function.

Members of the Players' Club were last week given an opportunity to purchase club pins for the sum of eighty-five cents. Almost 100 per cent of the members ordered the highly-prized emblems. The pins are being made by a local firm, and will be ready for distribution at the end of this week.

RUGBY FINISHED

William Hudson, men's athletic representative on the Students' Council, announces that the Rugby season at the college has ended for the current session. The Rugby team has played many games and has won considerably more than half of them. Although the team was not quite as outstandingly successful as last year's squad, the college has good reason to be proud of these athletes. At the beginning of the year, there were just enough students to make the required fifteen players; thanks to the untiring efforts of Coaches Dan Doswell and Johnny Rowland, this group of players has been moulded into a well-co-ordinated team.

A petition, signed by nearly 100 students of the college, was presented to the Students' Council early last week. The petition requested that Fred Leighton be awarded a major crest for his participation in Rugby. The council decided that, as Leighton had not played the required number of games, he would not be eligible for the high honors. A letter, however, was sent to Leighton thanking him for turning out to every practice during the year.

EXAMINATION TIME TABLE

A tentative time table was posted on the notice board last week by Jeffree A. Cunningham, registrar. The first test will be written on Easter Monday, April 13, and the last on Tuesday, April 21. The first examinations to be given will be English 1b and French 2; the final, a test in Greek.

The final meeting of this session of the Science Club was held at the college on Wednesday evening when W. Lambert delivered an interesting address on the making of cement. This club has been fortunate in obtaining such fine speakers to address its meetings throughout the year. George Dunlop, president and chairman, closed the meeting with thanks to Mr. Lambert.

The women's basketball team was by no means idle last week, for it played the first two games of a three-game series with Victoria High School. The first was played on Monday afternoon, and resulted in a 44-to-29 victory for the High School. The other match, on Wednesday, and also played at the High School, was decidedly more exciting than Monday's. The college team obtained a good lead in the first two quarters, and kept that lead until the finish, winning the match by the score of 33 to 27.

The college team comprised Virginia Hanna (captain), Claudia Jesse, Jessie Farr, Gwen Gardiner, Mulva White, Edna Lynn, Lois Harris and Nancy Paterson.

The final game in the series is scheduled to be played some time this week. The proximity of the college examinations, however, may necessitate its postponement until the end of April.

A delegation of two students left Victoria College on Wednesday to attend the International Relations Club conference in Pullman, Wash. It was expected that the delegation would be larger, but the fact that the final examinations were but three weeks off caused all but two to decide to remain at home to study. The two students who did leave are expected to return today on the afternoon boat from Seattle. They will address a student gathering during the week and will report on their activities at the conference.

Swans Enjoying Quiet Stop-Over

KINGSVILLE, Ont., March 21 (CP).—Spring has arrived at Jack Miner's bird sanctuary a day or so ahead of the calendar. Several hundred white whistling swans, traditional harbingers of the life-opening season, are enjoying the naturalist's hospitality and protection with a stop-over on their northbound migration. The birds are likely to extend their stay over the week-end. They seem to like the quiet of the Miner place on Sunday, when it is closed to the public.

BUENOS AIRES STORM DOES HEAVY DAMAGE

BUENOS AIRES, March 21 (CP).—Buenos Aires was hit by an intense Autumn storm yesterday which caused two deaths and wide property damage.

A 3.7-inch rain fell in eight hours, flooding small tributaries of the River Plata and marooning many families in the low-lying districts of the city.

Bunny Ball at Easter to Have Entertainment

Special entertainment and games for the younger children attending the Easter Bunny Ball, to be held at the Empress Hotel on April 13, from 7 p.m. to 1 a.m., under the auspices of the Commodore Broughton Chapter, I.O.D.E., are being arranged under the direction of Mrs. Dorothy Wilson.

For those children who attend in fancy dress prizes will be awarded for the best-dressed bunny, best original boy and girl, best national boy and girl and best comic.

In charge of the arrangements for the dance are Mrs. S. T. Schi, Mrs. A. W. Millar, Mrs. R. Mathews and Mrs. A. D. Straith.

FALL PROVES FATAL

VANCOUVER, March 21 (CP).—Edward Cullen, sixty-five, died here yesterday from injuries suffered when he fell down a flight of stairs in his home several days ago.

ASTHMA

Relief in 5 to 10 Seconds

Attacks Ended in 10 Minutes

(Prove With Free Sample)

Realize what this means to you—within 5 to 10 minutes, freedom from attacks of Asthma. Sufferers throughout the Empire HAVE PROVED that the first dose of "Ephazone" brings relief in a few seconds. Also, that within 5 to 10 minutes the attack is over—broken—ENDED; and that succeeding doses make the RELIEF LASTING. These facts are so well established that there is no reason why you should continue to suffer. Get a bottle of "EPHAZONE" today. Don't delay and don't be put off. "Ephazone" has proved so successful, even in severe cases of long standing, that it can hardly fail in yours.

Ephazone is approved, used and prescribed by doctors throughout the world, and in leading British Hospitals and Government Institutions.

FREE SAMPLE AND BOOKLET sent by return mail on receipt of 10 cents to cover postage and packing. Write to Harold F. Ritchie & Co., Ltd. (Dept. SC-48), 10 McCaul Street, Toronto.

EPHAZONE
"Acts in five to ten seconds"

Get Measured for Better Smoking!

"Pin your faith to Ogden's if you want a cigarette tobacco that's 'made to measure' for the man who wants a really better smoke—a milder, cooler, smoother cigarette.

"Satisfying? Why, there's 'an extra pair of Cheers' to every package of Ogdens Fine Cut! And now that times *are* better, roll-your-owners everywhere are buying the better tobacco—Ogden's. They should use the right papers, too—'Chantecler' or 'Vogue'."

OGDEN'S FINE CUT

P.S.—Your Pipe Knows Ogden's Cut Plug.

PLANT NOW!

EVERY kind of Shrub, Tree, Climber, Perennial and Rock Plant should be planted now for Spring bloom. Don't delay planting or garden building of any sort. Whatever your requirements, we can supply them from our nursery, and every plant is unconditionally guaranteed to grow. In whatever garden work you may be undertaking this Spring, we can save you money with our organization of skilled gardeners. Our advice on garden problems is yours for the asking, or if you need a gardener for the odd garden job, just phone us.

Rockhome Gardens, Ltd.

Saanich Road (R.M.D. 2)—Tel. Albion 18R

Norman Rant, F.R.H.S. Garden Architect

MEN OF TODAY ARE TOO SOFT

Laureate in Medicine Says March of Science Leaves Them Behind

LOS ANELEGS, March 21 (AP).—One of the world's foremost authorities on the human body said today the march of science has left the human being by the wayside.

"A middle-aged individual has less chance to reach the age of eighty than his grandparents had," said Dr. Alexis Carrel, Nobel laureate in medicine and famed for research.

"It appears that our resistance to fatigue, to sorrows, to worries, has decreased. Modern men need much sleep, good food, good houses. Their nervous system is delicate. They do not endure the worries of business, the responsibilities, and the sufferings of life. They easily break down.

UNKNOWN FACTORS

"Some unknown factors in our material and mental surroundings are doubtless responsible for the fragility of our nervous tissues.

"It is obvious that a strong race does not thrive in this realm of science. We are the victims of the backwardness of the sciences of life over those of matter."

That Body of Yours

(By James W. Barton, M.D.)

COLITIS — INFIAMMATION OF THE LOWER BOWEL, MAY BE DUE TO SENSITIVENESS TO FOODS

Just why some individuals are attacked by hay fever, asthma, or eczema, but the vast majority escape these ailments was mystery until recently. An investigation showed that asthma, hay fever and eczema seemed to run in families and further investigation showed that this was due to the fact that the tissues of these individuals were "sensitive" to certain foods and other substances—fur, feathers, hair, pollen from plants.

Thus when ragweed pollen is in the air in the districts in which they live, they will suffer with hay fever; if they eat eggs, they may have asthmatic attacks, and eczema may result from eating such nutritious foods as tomatoes, bread, salt meat or fish.

In addition to these three ailments some individuals may have stomach upsets from eating certain foods. These upsets may be in the form of "bilious attacks."

This being sensitive to certain substances is now so well established in medicine that it has a name of its own—allergy, and the individual is described as being allergic. About 25 per cent of adults have some form of allergy.

Recently, another ailment—Colitis—has been thought to be due to allergy. Colitis is an inflamation of the colon or lower bowel, with diarrhoea and pain low down in the abdomen.

Many cases of colitis are due to certain definite organisms, but where no special organisms or other causes are found, it is believed that this sensitiveness to substances—being allergic—may be the cause.

Dr. Dorothy C. Hare in The Lancet, London, states that she studied thirty-eight cases of colitis not due to special organisms. Information was sought in these cases as to the occurrence of the allergic disorders of asthma, hay fever, head colds, migraine—one-sided headache bilious attacks, hives, eczema and epilepsy. Also if foods had affected these individuals during childhood or since.

It was found that while about 25 per cent of all adults are allergic, 85 per cent (thirty-two of the thirty-eight) of these colitis patients gave a personal or family history of allergy.

Thus it may be that many cases of colitis, where the cause is unknown, are due to the sensitiveness of these individuals to certain foods and other substances.

When Locarno Treaty Was Signed

Drawing up the Locarno treaty at the Foreign Office in London, Dec. 1, 1925

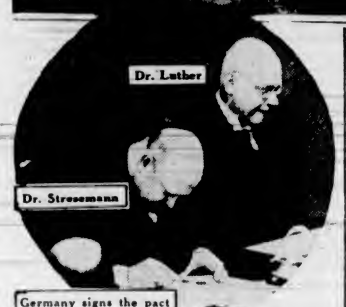

Germany signs the pact

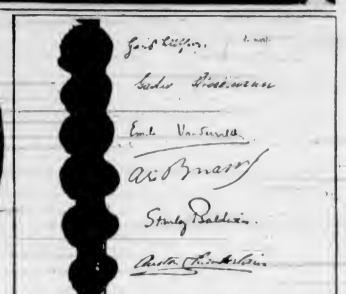

Some noteworthy signatures to the Locarno peace treaty

Here is the actual signing of the historic Locarno Peace Treaty, eleven years ago, whose abrogation by Germany, through its reoccupation of the Rhineland, has tossed most of Europe into a state of nervous tension. Around the council table in London are gathered the plenipotentiaries of seven European nations. The most prominent in attendance are labeled, two of whom are now dead. Premier Stanley Baldwin, of Great Britain, was also in office at that time. The late Gustav Stresemann, Germany's great post-war Foreign Minister, is shown in the closeup signing the treaty which Reichsfuehrer Adolph Hitler has suddenly repudiated. Luther now is envoy to the United States.

Assured of Good Market for Crop

KENTVILLE, N.S., March 21 (CP).—Canada will be assured of a good market for its apple export crop in the future if fruit growers of the Dominion continue to co-operate with the British apple producers as they did in the past two years, W. B. Gornall, Canadian Fruit Commissioner to London, has told the executive of the Nova Scotia Fruit Growers' Association here.

CULBERTSON on CONTRACT

By Ely Culbertson

World's Champion Player and Greatest Card Analyst

SIGN-OFF BIDDING

Usually the best "sign-off" is a pass. But with weak hands containing one long suit and neither support for partner's suit nor enough honor tricks to support a no trump contract, there are certain cases in which you can show weakness.

The responding hand signs off by making a minimum rebid, in the same suit he previously has bid, at the range of three.

Example:

South	North
1 ♥	2 ♣
2 NT	3 ♣

The inference is that the responding hand has a six-card or longer suit with about one-half honor trick in the hand, something like ♠ J 10 3, ♥ 6, ♦ 8 6 5, ♣ Q J 10 7 5 4

The responding hand also may sign off after he has given his partner a single raise and his partner has made an inferential forcing bid, simply by returning to the original suit at the lowest possible level.

For example:

South	North	or	South	North
1 ♥	2 ♥		1 ♥	2 ♥
3 ♣	3 ♥		2 NT	3 ♥

The opening hand signs off in only one situation, when he bids one, two, and then three of the same suit

For example:

South	North
1 ♥	1 ♠
2 ♥	2 NT
3 ♥	

SAFETY PLAY

A safety play may be defined as the proper method of playing a suit to avoid the loss of more than a specific number of tricks. As the principle is commonly applied a player finds he can afford to give up one trick in a suit, but not two! According to the cards held, and their distribution, he can "take out insurance" by playing the cards in such a manner that it is highly unlikely (sometimes impossible) that he will lose more than the unimportant trick. Today's hand contains a good example of such a play.

North, dealer.
North-South vulnerable.

NORTH
♠ A K
♥ K Q J
♦ K 2
♣ Q J 8 5 3 2

WEST
♠ Q 9 4
♥ 10 8
♦ 8 5 4 3
♣ K 10 9 7

EAST
♠ J 8 6 5
♥ A 9 3 2
♦ Q J 10 9 6
♣ —

SOUTH
♠ 10 7 3 2
♥ 7 6 5 4
♦ A 7
♣ A 6 4

The bidding

North	East	South	West
1 ♠	1 ♦	2 ♠	Pass
2 NT	Pass	3 NT (final bid)	

East opened the queen of diamonds and declarer immediately took stock. In sight were two top diamonds and two top spades. Two hearts also were sure, but only the ace of clubs could be counted on if the lead were relinquished to establish the hearts. And even if they broke 3-3 dummy's fourth heart would bring the total only to eight tricks. Not a good plan, hence quickly abandoned.

The club suit offered a much better opportunity. Unless East held all four of the missing clubs, in which case he must win two tricks, the suit could be established and run with the loss of only one trick. But care was required to guard against the chance of West holding all four. On this basis declarer won the first diamond in the dummy and led a small club away from the ace. West, of course, ducked and the queen won. East shoving out a low club was returned to the ace and a third round led toward the closed hand. West could take only his king, and nine tricks were made without touching the heart suit.

If declarer committed the common error of playing the club ace and then leading to his hand, the contract would be hopeless. West could duck and declarer's jack would be forced to win. West still would hold a tenace position over declarer's clubs.

TODAY'S QUESTION

Question: I held ♠ 6 5 3, ♥ A, ♦ A 9 8 6, ♣ A 7 4 2. I bid one no trump, first hand, vulnerable. Was that correct?

Answer: No. With an unbalanced hand such as this you should have bid one diamond. Your 150 aces should not have influenced you.

TUESDAY'S HAND

North, dealer.
Both sides vulnerable.

NORTH
♠ K 3
♥ 5
♦ A 9 6 4
♣ A J 10 7 3 2

WEST
♠ J 8
♥ 10 8 6 4 3 2
♦ K 7 5 3
♣ 9

EAST
♠ A Q 10 9 7 6 5 4 2
♥ —
♦ 10 8
♣ K 4

SOUTH
♠ —
♥ A K Q J 9 7
♦ Q J 2
♣ Q 8 6 5

Mr. Culbertson will discuss this hand in Tuesday's article.

Gold Dredging in Alaska Started

FAIRBANKS, Alaska, March 21 (AP).—First gold dredging operations of the 1936 season in this area started yesterday on Cleary Creek, while the temperature hugged zero.

The Fairbanks exploration department of the United States Smelting & Refining Company began work with one dredge run by electricity supplied from here. Four other huge dredges of the same company will start digging within a few days.

"I've seen better days, sir," said the tramp to the man who opened the door.

"So have I—but I haven't time to discuss the weather with you," came the reply.

HAMBONE'S MEDITATIONS

By Alley

(Copyright, 1936, by The Bell Syndicate, Inc.)

GALE SWEEPS SKY CLEAR OF CLOUDS

A forty-eight-mile-an-hour gale swept over Victoria, Friday evening scurrying clouds across the sky to leave the heavens clear, yesterday for a bright, warm, sunny day.

F. Napier Denison, director of the Gonzales Observatory, predicted fine weather for the week-end.

Saturday was the day of vernal equinox, when the hours of daylight equal the hours of darkness, and the sun rose and set exactly in the east and west, respectively. From now on, it will rise north of east as the days grow longer.

What Today Means

"ARIES"

If March 22 is your birthday, the best hours for you on this date are from 11:45 a.m. to 1:45 p.m., from 3:45 to 5:45 p.m., and from 7:45 to 9:45 p.m. The danger periods are from 6:45 to 8:45 a.m., from 5:45 to 7:45 p.m. and from 9:45 to 11:45 p.m.

Zodiacal ingresses may tend to change the trend of some of your planning this day. Whatever occurs is apt to be of an advantageous nature. The day calls for discretion, especially in conversational subject matter. Be careful how you surmise something, regarding some action or thought, of someone with whom you are thrown into close contact this day, for your conjecture is likely to be wrong. It might be well to remember "a little flattery goes a long way," so use it sparingly. Do not make the mistake of resorting to ridicule in an endeavor to be witty, for it is one of the things that is likely to strain friendships. Be cautious about agreeing to enter into any secret understanding that may cause complications, for this is not a very auspicious day for mix-ups. Married and engaged couples, as well as those in love, should endeavor not to bring any vexing questions up for discussion.

If a woman and March 22 is your birthday, you probably have a decidedly mathematical brain, or a very artistic temperament. It might be good judgment never to announce you are taking a definite stand regarding a policy or matter unless you mean to firmly adhere to it. You must not do things in a haphazard manner unless you are prepared to pay the penalty. Before you can become systematic it will be necessary for you first to accomplish anything you attempt. A legacy, fortunate marriage or some unexpected turn of fortune, may make you wealthy. Some highly-specialized type of shop, tearoom, interior decorating, painting or writing may offer you the right opportunity to make money. If you marry for love the tender passion probably will endure throughout the course of all things.

The child born on March 22, perhaps in its early youth, will have literary or dramatic aspirations, either of which, if encouraged, is likely to lead to a very successful career.

If a man and March 22 is your natal day, if you put your wholehearted enthusiasm into whatever you undertake, the possibility of your making a failure is negligible. The scientific or literary world, as well as the theatrical, medical, legal and commercial fields of activity offer fame and fortune, if your selection is wisely made.

MONDAY, MARCH 23

"ARIES"

If March 23 is your birthday, the best hours for you on this date are from 9:45 to 11:45 a.m., from 1:45 to 3:45 p.m., and from 6:45 to 8:45 p.m. The danger periods are from 7:45 to 9:45 a.m., from 5:45 to 6:45 p.m., and from 9:45 to 11:45 p.m.

Do not be afraid to try out new ideas this day, if you are convinced they are practical. It will be good to avoid being too strenuous in either action or speech, for people who take things calmly are most likely to get the best results.

You should have very little difficulty in contacting anyone you wish to see on this day, for conditions seem favorable in this regard. Influences may be such that individual peculiarities might be decidedly pronounced, so make allowances for any friend's erratic behavior. Businessmen ought to have very little cause for complaining, as indications seem to favor business activities. Engagements of a social nature are apt to be subjected to changes on very short notice. Married and engaged couples, as well as those seriously in love, will be wise to show no signs of being capricious this day, if they do not wish to run the risk of being lectured on that subject.

If a woman and March 23 is your birthday, you probably have the knack of not worrying about the little things that harass the average person. You perhaps love to be let alone, and live your own life, according to ideas you have long entertained. Inartistic things possibly jar your nerves, whereas things of beauty soothe them. You ought to be very fond of music, singing, acting, art, literature or any activity which requires your pitting your wits against someone else's. So employment in any profession or business into which any one of these might enter is liable to provide you with the right opportunity to make money. There is hardly a justifiable reason for your married life not turning out very successfully.

The child born on March 23 from the time it is old enough to talk should have a most attractive personality. It probably will be able to wheedle people into doing nearly anything it wants done.

If a man and March 23 is your natal day, your ambition for future ease will most likely stimulate your efforts to win the financial resources which will make it possible. As an agriculturalist, florist, writer, manufacturer, businessman, real estate operator, contractor or educator you ought to be working under the most auspicious and promising conditions.

Your Health and Your Weight

THE HEART AND OVERWEIGHT

By JAS. W. BARTON, M.D.

"Many persons nowadays are overweight. If one gets reliable advice and is advised to reduce, one should do so. It is not a simple matter, but weight reduction can be carried out successfully by anyone who will take it seriously. Fat people usually claim to be small eaters. This is sometimes true; more often it is not, although they may be honest in thinking so. In any case, as long as a healthy person is putting on weight, he is eating more than he needs; and an excess weight of twenty, forty, sixty or more pounds simply means that the heart has to put forth much more energy than would otherwise be necessary. This is all waste energy, and a fat person puts a burden on the heart which in the course of years is bound to have an undesirable effect."

"Moderate overweight before the age of forty is not of serious consequence if the heart is normal, but after that age continued overweight does lessen one's expectation of life. Life insurance companies realize this and consider persons who are overweight as undesirable risks. An individual who is overweight and who becomes breathless on effort will usually find after reducing his weight ten to twenty pounds that breathlessness will disappear."

There is nothing in the above quotation that overweights have not already read, but when it comes from an outstanding heart specialist, Dr. Frank T. Fulton, Fordham University, in an article, "Budgeting the Reserve Strength of the Heart," in Hygeia, it is very much worth our consideration.

We should think again and again of the great loss that may occur to the reserve power of the heart by an excess of fat. "In cases where there is any evidence of failing heart reserve such as is seen by breathlessness or by discomfort in the chest one should avoid, under all circumstances, putting forth undue effort."

One of the natural mistakes some fat individuals make is their effort to reduce weight by violent exercise. Notwithstanding the fact that they have taken no regular exercise for ten years and have in that time put on thirty to forty pounds of excess fat they seek out some very strenuous exercise or game such as tennis, basketball, or badminton, in the worthy effort to rid themselves of this fat. And they try to get it off in a few days or a few weeks.

Where no exercise has been taken for a long time this violent effort may rid the body of a few pounds, but it may have lessened or eaten up some of the reserve power of the heart, which may mean weeks of resting in bed to get this reserve back. Practically every physician has met one or more of these cases.

The first thought in all cases of overweight should be an examination by the family physician, with special care regarding the heart and blood pressure. Thus the effort of fifty steps or less of a stationary run shows the effect upon the heart beat and the length of time it takes the heart to get back to its normal rate after the exercise. If the heart doesn't get back to its normal rate in the usual or normal time—for the weight of the individual and the speed at which he runs—and there is more breathlessness than there should be for this amount of exercise, then the physician will suggest that nothing in the way of exercise should be taken for a few weeks and that the weight be reduced entirely by eating less food.

A practical and simple method of treating overweights whose hearts are beginning to show some loss of power is to have them cut down by 25 per cent on the two fat storing foods—starches and fats—and cut down by about 50 per cent on liquids because of the tendency of fat tissue to hold extra water, thus producing extra weight. When there is any tendency to kidney stones, plenty of liquids must be taken.

The point, then, regarding the heart and overweight is that when the heart is already showing some signs of failing, no exercise other than walking is advisable, and the reduction of weight should be attained entirely by cutting down on food stuffs.

When there are no signs of a failing heart, as proven by the physician's examination, then cutting down on food and indulging in the less serious forms of exercise—swimming, skating, golf, gymnasium exercise and slow running—is the ideal method of reducing weight.

KORAN MS. IS FOUND IN CAIRO

Discovery of Priceless Volume Clears Up Four-Year-Old Mystery

JERUSALEM, March 22 (CP-Palcor Agency).—The four-year-old mystery of the disappearance from the Mosque El Aska of a Koran manuscript of the middle ages was solved today. It was found in the shop of a Cairo antiquity dealer, to whom the document had been sold for £50.

The Koran, which was stolen with two other volumes in January, 1932 from the museum attached to the Mosque of Omar, was part of a collection of twenty-five manuscript volumes considered priceless because they had been written by the Moorish Sultan Abdul Hussein Merini in the thirteenth century.

The manuscript was treasured because of its remarkable decorations. It was written 605 years ago on gazelle parchment, luxuriously illustrated and bound in gold and embossed on both sides in silver.

COD LIVER OIL
Protects against colds *only*
IF YOU DIGEST IT!
Undigested Cod Liver Oil often overburdens the stomach and nauseates. The Cod Liver Oil in Scott's Emulsion is 4 to 5 times more quickly digested than plain Cod Liver Oil; its Vitamins are assimilated; its resistance building and vitalizing powers are received together with the bone and body-building Hypophosphites of Lime and Soda.
SCOTT'S EMULSION
THE DIGESTIBLE COD LIVER OIL WITH THE PLUS VALUES
FOR SALE BY YOUR DRUGGIST 5-95A

My wife said—

That's another reason why we have had our telephone put back

EVERY YEAR ONE GREAT CAR FLASHES TO THE FRONT
STUDEBAKER WINS IN GAS ECONOMY CLASSIC OF AMERICA
Gilmore-Yosemite 352 Mile Run

THE Gilmore-Yosemite 352-mile Gas Economy Run is conducted under the supervision of the American Automobile Association! It's open to stock cars only and to all manufacturers. And this year Studebaker wins again! With an average of 29.12 miles per Imperial gallon for the Dictator Six! And 24.40 miles per Imperial gallon for the President Eight! Get this stand-out economy car of all the new cars! Styled by Helen Dryden! Only 1936 car with automatic hill holder and other unique advancements! World's largest one-piece steel top—and strongest steel-reinforced-by-steel body! Surprising roominess!
See and drive this sensational new Studebaker—the car all Canada is going for!
DELIVERED IN VICTORIA completely equipped
$1254
Above Price Has Been Officially Approved by Factory
(3-PASSENGER COUPE)
NOTHING MORE TO PAY
Studebaker's new 7% C. A. C. Plan offers a new "low" in time payments
JAMESON MOTORS, Ltd.
750 BROUGHTON STREET
DISTRIBUTORS FOR STUDEBAKER CARS AND TRUCKS ON VANCOUVER ISLAND
SMART TO BE SEEN IN SMARTER TO BUY

GOLF TOURNEY TO BE PLAYED HERE APRIL 5

Competition for Jack Matson Trophy to Be Played at Victoria Club

Leading golfers of Vancouver Island will play in the Jack Matson Trophy tournament at the Victoria Golf Club on Sunday, April 5, it was stated last night.

The trophy, for which competition is to be held annually, was donated to perpetuate the memory of the late Jack Matson, one of Victoria's foremost golfers.

Officials of the Victoria Golf Club explained that the competition was open to all men who are members of any recognized golf club on Vancouver Island. Entrants from Up-Island centres are particularly invited to come to Victoria to play in this event.

MANY PRIZES

Play will consist of thirty-six holes medal play on handicap. A small entrance fee will be charged. The winner of the tourney will keep the trophy, a picture of which appears elsewhere in these columns, for one year and will also be given an exact replica for his own. Other handsome prizes will be awarded.

Entries should be in the hands of the secretary of the Victoria Golf Club on or before April 3, it was stated. The draw will be published immediately prior to the tourney.

Some of the best shotmakers of various Victoria links have signified their intention of playing in this tournament, and with a large entry list anticipated from Up-Island clubs, it is expected a record group will tee off in the contest.

BADMINTON TO END SHORTLY

Most Successful Season in Lower Island League's History Recorded

The most successful season in the history of the Lower Island Badminton League rapidly draws to a close.

In the first division last night, Duncan held a two-point lead with one match to play. Willows, with two matches scheduled, were second in the running. The latter team will play Victoria March 24, and a win for Willows will tie up the standing. However, a draw or loss, it was explained, would leave Willows a chance to cop the title since they have yet to meet Duncan in the final match.

This final match, Willows at home to Duncan, is scheduled to be staged Friday, March 27. These teams fought to a draw in a previous match and a lively encounter is expected.

In the second, third and fifth divisions, first-place honors have been conceded to Brentwood, Victoria and Saanichton, respectively.

Victoria College won first place in the fourth division of the Victoria and district section and were scheduled to play off with Lake Cowichan, winners of the Cowichan-Newcastle section of the division in home-and-home games this week.

On April 3 a dance at which trophies will be presented to winners, has been arranged, officials stated.

Remember When

(Twenty-Five Years Ago)

Negotiations are now well under way by a well-known Victoria sportsman to arrange a race between Lou Scholes, champion of America and winner of the Diamond Sculls at Henley, and Billie Kennedy, the well-known Victoria sculler, who holds the championship of British Columbia and the Pacific Northwest, to take place at Shawnigan Lake in the near future.

As stated in The Colonist a few days ago, Scholes is matched to race Desbrisay, of Nelson, and Laing, of Vancouver, on or about July 1, and it is the intention to try and have him meet Kennedy before his return East.

By the first of April rowing will be in full swing at the J.B.A.A. Now that the shells are all out of their Winter quarters the different crews are going out every evening and are gradually rounding into shape.

The opening regatta of the season will likely be run off about the middle of April, and it is the intention of the boating committee to not only confine their monthly regattas to lapstreak races but also to have canoe races and other aquatic sports in conjunction with them.

Some of the men who have started training so far are Dick Brooker, C. Vincent, J. McCarter, D. Vincent, Joe Sweeney, B. Scott, G. Chungranes, Oscar Summers, Leo Sweeney, C. Bayliss and W. N. Kennedy. More are expected out this week.

HOCKEY STANDINGS

NATIONAL LEAGUE

Canadian Section

	W	L	D	F	A	P
Montreal	22	16	10	114	106	54
Toronto	23	19	6	136	106	63
Americans	16	24	7	107	116	39
Canadiens	11	26	11	82	123	33

American Section

	W.	L	D	F	A	P
Detroit	23	16	6	117	103	54
Boston	22	16	6	91	60	50
Chicago	21	19	6	93	100	50
Rangers	15	17	12	86	95	48

BOWLING

OFFICERS NAMED

Service Clubs Tenpin Bowling League held its annual meeting recently at the Olympic Recreations, when officers for the 1936-37 season were elected as follows: President, E. Taylor; vice-president, W. Boate; secretary-treasurer, E. Stocks.

Arrangements for the current season's play-offs between the Kinsmen, Kiwanis and Gyros were completed.

ARCADE ALLEYS

SENIOR CITY TENPIN LEAGUE

Victoria Shoe Repairs—C. Kerr, 602; A. Potts, 493; H. Moulton, 547; C. Freer, 515; A. Falk, 433. Total, 2,489.
Poodle Dog Cafe—J. Howell, 569; J. MacLennan, 530; A. Porter, 544; R. Wilson, 668; low score, 392. Total, 2,603.
Poodle Dog Cafe won three.

Night Owls—J. Huxtable, 335; O. Corbett, 516; J. E. Leetham, 659; A. Benn, 620; J. Quinn, 536; low score, 153. Total, 2,713.
The Daily Colonist—W. Norris, 633; A. Anderson, 607; H. Pickup, 534; H. Pauldins, 555; C. Chislett, 533. Total, 2,650.
The Daily Colonist won two.

BETTER HALVES FIVEPIN LEAGUE

"A" Team—E. Macdougall, 461; D. Thirlwall, 365; E. Davidson, 352; N. Scott, 431. Total, 1,619.
"C" Team—Mrs. Hull, 495; Mrs. McPhee, 429; Mrs. Ockendan, 460; Mrs. Jacklin, 309. Total, 1,713.
"D" Team—Mrs. B. Jenkins, 580; Mrs. Wilcox, 426; Mrs. Blance, 475; Mrs. Jarvie, 212. Total, 1,793.
"E" Team—Mrs. Jones, 404; Mrs. Riches, 379; Mrs. Pellow, 449; Mrs. Rowe, 431. Total, 1,673.

OLYMPIC ALLEYS

SERVICE CLUBS TENPIN LEAGUE

Kinsmen—Stewart, 535; Gurr, 179; McIntosh, 557; Kersey, 436; Harris, 366; low score, 319; handicap, 166. Total, 2,495.
Gyros—W. Hudson, 530; A. MacNeill, 649; E. Taylor, 486; A. McInnes, 451; T. Bowden, 534; handicap, 147. Total, 3,687.
Gyros won two.

Bapco 50's—J. Pollard, 493; R. Morris, 451; T. Nute, 464; H. McIntyre, 426; H. Pollard, 393; handicap, 195. Total, 2,412.
Revellers—W. H. Sturrock, 510; C. W. Newbury, 133; R. J. E. Kay, 382; R. J. Davies, 377; S. L. Hearn, 396; G. O. Edwardson, 290; handicap, 470. Total, 2,549.
Revellers won two.

Rotarians—Dawe, 440; Glenday, 367; Lamont, 419; Armstead, 434; Boate, 456; handicap, 246. Total, 2,467.
Kiwanians—Roberts, 443; Stickley, 430; Dickinson, 486; Dreaper, 473; Mallek, 586; handicap, 264. Total, 2,684.
Kiwanians won three.

MIXED TENPIN LEAGUE

Giants—M. Hurst, 363; B. Wragg, 321; J. Bradford, 362. Total, 1,066.
Cardinals—D. McBeath, 437; F. McBeath, 309; V. Elwood, 443. Total, 1,186.
Cardinals won two.

NEW METHOD LAUNDRIES FIVEPIN LEAGUE

Salesmen "A"—R. Lamb, 467; W. Jones, 436; W. Arden, 305; B. Swetnam, 465. Total, 1,710.
Production—J. Smith, 561; N. McKinnon, 471; A. Sneller, 456; A. Dunderdale, 600. Total, 2,090.
Production won three.

Members of The Times Fivepin League were the guests of Clarence Johns, at the Olympic Alleys, on Friday. The affair wound up the newspaper loop. Three games were rolled and Cliff Moore's team won the honors for the night's play. The scores follow:

Team 1—E. Douglas, 543; H. Minckler, 516; J. Simpson, 460; A. Cliff, 633; J. Petrie, 405. Total, 3,556.
Team 2—Mrs. Clyde Macdonald, 385; Jim Caddell, 595; Jack Caddell, 507; C. Trevors, 565; R. Colton, 670. Total, 2,622.
Team 3—E. Relf, 436; Mrs. Nute, 230; T. Nute, Jr., 630; V. J. Baines, 689; low score, 375. Total, 2,362.
Team 4—Mrs. Metcalfe, 464; "Red" Wells, 511; Bob Lidstone, 518; Dick Donaldson, 591; Miss Parkinson, 250. Total, 2,273.
Team 5—Mrs. Wells, 217; T. Nute, Sr., 555; S. Jenkins, 680; "Red" Lawson, 621; low score, 375. Total, 2,456.
Team 6—Mrs. Simpson, 492; P. Urquhart, 370; L. Wilson, 361; Mrs. Colton, 272; W. Metcalfe, 546. Total, 2,042.
Team 7—B. Forbes, 399; K. Metcalfe, 446; R. Foster, 664; R. Knott, 543; T. Merriman, 376. Total, 2,429.
Team 8—Miss Bradshaw, 511; I. Strickland, 498; R. Shields, 543; C. Macdonald, 600; C. Moore, 606. Total, 2,862.

OLYMPIC ALLEYS

Exhibition Fixtures

At the Olympic Alleys last night the Victoria bowlers made a clean sweep of the series with the visiting Chemainus teams.

In the fivepin fixtures the Victoria women won every game but two, the Radiants losing one to Chemainus No. 2 and the Happy Rollers losing one to Chemainus No. 3. Mrs. Armstrong topped the Victoria bowlers, while Mrs. Crucil, Mrs. Hocevar and Mrs. Milmore were the pick of the Chemainus bowlers.

In the tenpin games, Victoria was successful in winning all games. Bert Pickup, Art White, Jack Howell and Jim Ferguson led the Victoria players with scores over the 200 mark for two of the three games. For Chemainus Loughton, Hocevar and W. Morris were the best.

Manager Clarence Johns served light refreshments after the bowling. The scores follow:

MEN'S MATCHES

Chemainus No. 6—L. Newlon, 430; R. Jarrett, 406; N. Simmons, 415; H. Wilson, 419; P. Milmore, 481. Total, 2,159.
Kents—H. Pickup, 604; F. Goodwin, 551; W. Fulton, 521; P. Dillabough, 472; P. Stewart, 499. Total, 2,646.
Kents won three.

Chemainus—J. Hocevar, 503; W. Dixon, 446; W. Vater, 483; O. Loughton, 520; A. Glasswick, 476. Total, 2,418.
Olympians—Art White, 626; Bud Page, 534; Tom Bowden, 523; Harry Moulton, 594; Jack Howell, 617. Total, 2,904.
Olympians won three.

Chemainus No. 2—N. Thompson, 454; R. Jones, 491; P. Reneants, 487; W. Morris, 606; A. Wilkinson, 462. Total, 2,420.
Kermaths—Donaldson, 589; Young, 591; Pollard, 533; Edwards, 466; Ferguson, 648. Total, 2,616.
Kermaths won three.

WOMEN'S MATCHES

Chemainus No. 2—Miss Eberts, 439; Mrs. Wilson, 385; Mrs. Erickson, 342; Mrs. Crucil, 538; Mrs. A. Hocevar, 566. Total, 2,273.
Radiants—A. Mathews, 456; W. Burley, 378; L. Nock, 500; R. Rogers, 547; D. White, 513. Total, 3,394.
Radiants won two.

Chemainus No. 4—M. Wilkinson, 437; E. Phillips, 497; R. Radcliffe, 359; M. Jones, 445; J. Wilson, 360. Total, 3,098.
Crescents—I. Campbell, 531; L. Johns, 466; M. Haskell, 295; E. Philbrook, 577; A. Blair, 445. Total, 2,333.
Crescents won three.

Chemainus No. 1—Mrs. Phillipps, 447; Mrs. White, 390; Mrs. Newton, 415; Mrs. Morris, 293; Mrs. Milmore, 506. Total, 2,062.
Lucky "13"—M. Armstrong, 622; E. Deakin, 395; M. Kinley, 439; K. White, 468; L. Whyte, 518. Total, 2,422.
Lucky "13" won three.

Chemainus No. 3—Mrs. P. Thom, 454; Mrs. P. Summerville, 336; R. Lowe, 367; F. Hogg, 405; G. Hocevar, 426. Total, 1,982.
Happy Rollers—I. Cook, 524; M. Dunnett, 384; P. Forrester, 517; F. Allan, 456; A. Ray, 500. Total, 2,363.
Happy Rollers won two.

THIS WEEK'S FIXTURES

Fixtures scheduled this week at the Olympic Alleys follow:

MONDAY

Civil Service Fivepin League

7:00—Ink Spots vs. Duds; Dumbelles vs. Motorites; King's Sprinters vs. Minerettes; Agriculture vs. Pressmen; Treasury vs. Bindery.

Commercial Tenpin League

Division "B"

8:30—Hudson's Bay Beavers vs. Kermaths; Watson's Men's Wear vs. bye; Olympians vs. Victoria Daily Times.

Canadian Pacific Fivepin League

At 9 p.m.

TUESDAY

Catholic Young People's Fivepin League

7:00—Little Wonders vs. Flashes; Red Devils vs. Shamrocks; Moguls vs. Tigers.

Senior Tenpin League

9:00 — McDonalds Consolidated vs. Poodle Dog Cafe vs. Straith's.

WEDNESDAY

Commercial Fivepin League

Division "A"

7:00—Kirkham & Co. vs. B.C. Electric; W. & J. Wilson vs. K. of P.; Electrons vs. New Method Laundries.

Commercial Tenpin League

Division "B"

7:00—McDonald's Consolidated vs. Kent's; Hustlers vs. Scott & Peden "A"; Gyros vs. Scott & Peden "B"; Gascos vs. Northwestern Creamery.

Commercial Fivepin League

Division "B"

9:00—Tillicums vs. Gutta Percha; Horseshoe News vs. Colonist; B.C.A.S.A. vs. Stocker's.

THURSDAY

Bapco Mixed Fivepin League

7:00—Porcelites vs. Bapcolites; Bapco "50" vs. Satin-Glos; Ironites vs. Prudentials; Shingoleens vs. Asphaltums.

Senior Fivepin League

7:00—Mitchell & Duncan vs. Short's Cafe; Pacific Meat vs. Trojans; Hudson's Bay vs. Standard Steam Laundry.

FRIDAY

Service Clubs Tenpin League

7:00—Play-offs.

Mixed Tenpin League

7:00—Tigers vs. bye; Cardinals vs. Giants.

Floods Cause Great Loss in Pennsylvania

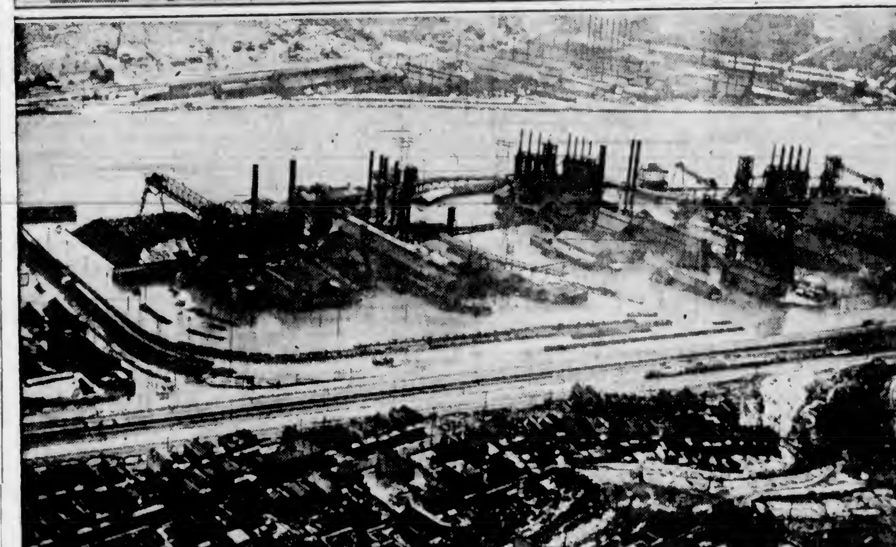

Exclusive Central Press Aerial Photo.

Top Picture Shows a Section of Johnstown, Pa., Where Floods Caused Death and Destruction, Recalling the Disaster of 1889, When 2,300 Persons Perished. The Lower Picture Shows a Great Steel Mill, at Pittsburgh, Inundated by Water.

Primo Whipping Gastanaga

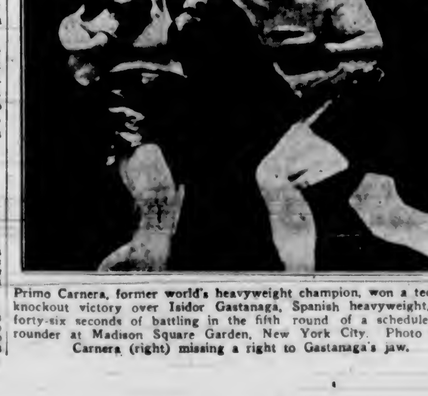

Primo Carnera, former world's heavyweight champion, won a technical knockout victory over Isidor Gastanaga, Spanish heavyweight, after forty-six seconds of battling in the fifth round of a scheduled ten-rounder at Madison Square Garden, New York City. Photo shows Carnera (right) missing a right to Gastanaga's jaw.

How did you find the mushrooms I sent?

They made me fearfully ill.

I am not surprised—I dare not eat them myself in case they were poisonous.—Moustique, Charleroi.

PROVINCE WINS CAGE LAURELS

Defeats Pantorium, 31-25, In Final Game to Capture Women's B.C. Title

Vancouver Province, women's senior "A" Mainland champions, copped the British Columbia title in a two-game total-point series with the Victoria Pantorium at the High School gymnasium last night by a 31-25 victory. One point decided the championship, as the Mainland women overcame the five-point advantage the locals gained on Friday and eked out a six-point victory last night. It was a tough series to lose, but the newsies displayed a little too much polish for the locals and their win was well merited.

In the opening game, the Chinese Students won from St. Louis College juniors, 30-18. Vancouver Province intermediate "A" girls' smothered a team composed of the Unitys and Cardinals under a score of 39 to 19 in the second fixture.

The British Columbia final was the most exciting women's game seen at the local gym for a long time and the teams kept a fair crowd on their toes most of the way, as the score see-sawed back and forth during the final half.

PROVINCE OPEN SCORE

Reeves started the Province on their march to victory two seconds after the opening gun, when she dropped one in from under the hoop on a smart play from the tip-off. The Province made use of this same play time and again to garner valuable points. However, after Mary Peden had sunk a pretty overhead shot to give the locals their first points, Victoria gradually forged ahead and after baskets by Lou Spark were leading, 7 to 4. Ruby Bethel made it 8-4 on a free shot, but Betty Passerini broke into the scoring column for Vancouver to make it 8-6. Briscoe, who topped the Vancouver scorers with ten points, tied the score a few minutes later at 9-9, but L. Spark broke away to give Pantorium the lead at 11-9 as the first quarter ended. Both teams appeared over-anxious as the second half opened and awarded shots added to their totals. Eleanor Peden brought the half to a close with an overhead shot that put the locals three points in front at 16-13.

FAST PACE

From the opening whistle in the second half both teams turned on the heat and the terrific pace resulted in the score see-sawing, with never more than two points separating the quintettes. Smethurst converted from the foul strip after being pushed by Eleanor Trotter and the Province went out in front, 18-17. L. Spark put the cleaners four points up after an exchange of baskets as the score read 21-18. Play continued at a furious clip and Betty Passerini put Vancouver in the lead as the third quarter ended at 23-21. The locals tied the score once in the final heat, but baskets by Briscoe and Smethurst widened Province's lead to 29-24. Ruby Bethel dropped in Victoria's final point on a free throw and "Mousie" Downie ended the evening's scoring by sinking two awarded shots after being charged by Eleanor Peden.

Mary Peden, Lou Spark and Eleanor Peden stood out for the locals, while Smethurst, Briscoe and Passerini accounted for most of Vancouver's points.

Teams and individual scores follow:

Victoria Pantorium — M. Peden (5), E. Peden (5), E. Trotter, L. Spark (11), R. Bethel (4), M. Purdy, E. Miles and G. Taylor. Total, 25.

Vancouver Province—Downie (4), Reeves (2), Railton (5), Thomson, Briscoe (10), Scott, Smethurst (3), Code, Passerini (6) and Wilson (1). Total, 31.

Bob Macmurchie, Victoria, and Doug McIntyre, Vancouver, handled the fixture.

SINGAPORE, Straits Settlements, March 21 (AP).—The Government granted Charles Chaplin permission today to charter the official yacht, Sea Belle. Chaplin and his leading lady, Miss Paulette Goddard, intend to cruise the Malay Archipelago.

Oxford Crew Training

Oxford's rowing eight are getting into trim for the annual rowing "battle of the blues," by continual practice on the River Thames. Here is the crew taking a workout near Henley, after a short respite from training. And incidentally, to many an Englishman in Canada, and especially Oxford men, the scene will bring a little of that ancient disease, nostalgia.

Rugby Fixtures In Old Country

LONDON, March 21 (CP).—English Rugby Union matches played today resulted as follows:

Blackheath 17, Birkenhead Park 25.
Old Blues 13, Waterloo 28.
Aberavon 6, Cross Keys 8.
Cheltenham 6, Glamorgan Wanderers 8.
Gloucester 13, Newport 3.
Leicester 5, Bath 0.
Llanelly 14, Swansea 3.
Manchester 11, Sale 12.
Northampton 8, Neath 8.
Nuneaton 9, Moseley 11.
Plymouth Albion 9, Cardiff 16.
Penarth 11, London-Welsh 11.
Pontypool 8, St. Mary's Hospital 4.
Rugby 5, Coventry 24.
Torquay Athletic 3, Devonport Services 0.
Portsmouth Services 3, Bristol 20.
Weston-Super-Mare 17, Bridgewater Albion 0.
Stewartonians 9, Jedforest 3.
West of Scotland 5, Headingley 36.

ADDISON AND DALE VICTORS

Victoria Runners Flash Fine Form in Indoor Meet at New Westminster

NEW WESTMINSTER, March 21 (CP).—One new Canadian indoor track record was equaled tonight as visiting track and field stars from Vancouver Island points took a good portion of the honors in the British Columbia indoor track and field championships.

Howie McPhee, representing University of British Columbia, equaled the Canadian record for the 40-yard men's dash with a time of 4 3-5 seconds. Joe Addison failed to place.

Joe Addison came through for Victoria Y.M.C.A., in the 600-yard event, beating out Marshall Limon, of McGee, and Jack Waters, of Ex-Britannia, with a time of 1 minute 17 4-5 seconds.

Bill Dale, of the Victoria "Y," came through for a win over Harold Odlum, of Ex-Britannia, and D. Simpson, of the Provincial Recreation, in the 1,000-yard event. His time was 2 minutes 31 4-5 seconds.

The Victoria "Y's" men's relay team of Owen Bentley, A. Phillipsen, Fred Smith and Joe Addison, captured the men's one-lap relay in 55 2-5 seconds.

Substituting Bill Dale for Smith in their relay team, the Victoria "Y" placed second in the two-lap event which was won by University of British Columbia in 57 seconds flat.

Derry City and Linfield Reach Football Final

BELFAST, March 21 (CP).—Linfield and Derry City will fight it out in the finals for the Irish soccer cup. Playing in the semi-finals today Linfield, at home, downed Celtic, 1-0, while Derry dropped Glentoran Seconds, 3-0.

Belfast cup games were:
Portadown 2, Glenavon 1.
Cliftonville 4, Bangor 0.
Ards 3, Coleraine 1.
Newry Town 2, Distillery 0.

Wrestling Show Is Called Off

Rather than put on a show with a number of substitutions, Promoter Fred Richardson, local wrestling promoter, yesterday afternoon canceled the weekly squirm fest billed for the Tillicum gymnasium. "Wee" Willie Davis was supposed to appear for Tiger Daula, who was injured Thursday evening at Vancouver, but his younger brother, Melson Davis, arrived. The "Black Secret" failed to put in an appearance, and the show was called off.

FIFTEEN-MILE BICYCLE RACE SET APRIL 10

Moody Cup Event to Be Held At Beacon Hill Park Good Friday—Other Races

The twelfth annual Moody Cup bicycle race will be held over the mile track at Beacon Hill Park on Good Friday, April 10, at 10:30 a.m., it was announced last night by George Robinson, secretary of the Victoria Bicycle Club.

The event is being staged under the auspices of the Victoria Bicycle Club and is sanctioned by the Canadian Wheelman's Association, British Columbia branch.

The Moody Cup race, a fifteen-mile feature, will be the highlight of a five-race card planned for Good Friday morning. As usual the race will be run over a fifteen mile distance.

OTHER EVENTS

Other events on the card include a one-mile, club championship race; a one-mile race for boys under sixteen years; one-mile race for boys under eighteen years; and a one-mile race for boys under fourteen years of age.

It will be recalled that in last year's Moody Cup race Morris Robinson, of Vancouver, won the race in thirty-eight minutes and five seconds.

ENTRIES CLOSE SOON

Entries for all events will close on April 8.

It is expected a large contingent of Vancouver riders will be over for the event, while a big list of local riders will probably be in the race again this year.

All riders in the races must be members of some cycle club affiliated with the C.W.A., Mr. Robinson added.

Tides at Victoria

MARCH

Time of tides (Pacific standard time), at Victoria, B.C., for the month of March, 1936.

Date	Time H M	H't Ft	Time H M	H't Ft	Time H M	H't Ft	Time H M	H't Ft
2	3 24	6 5	6 44	6 3	9 11	6 3	18 12	2 4
4	2 30	6 3	7 30	7 6	10 37	8 0	19 00	2 8
3	3 36	6 1	6 00	7 0	11 45	7 7	16 40	2 0
6	3 41	6 0	8 36	6 4	12 43	7 6	30:16	2 4
7	3 38	7 8	6 55	5 8	13 37	7 4	20 46	2 6
6	2 33	7 8	6 30	6 2	14 30	7 2	21:16	4 3
6	2 36	7 9	10 00	4 7	15 23	7 0	21:40	4 3
10	3 46	6 0	10 40	4 3	16 26	6 7	21:67	6 8
11	4 03	6 0	11 22	2 6	17 57	6.5	22:06	6 8
12	4 18	6 1	12 10	2 6	....		....	
13	4 26	6 2	12 58	3 2	....		....	
14	4 35	6 4	13 50	2 0	....		....	
13	4 50	6 5	14 40	2 8	....		....	
16	3 10	6 6	15 36	2 6	....		....	
17	5 45	6 5	16 35	2 6	....		....	
16	7 45	6 1	17.30	2 5	....		....	
19	2 55	7.5	3 46	7 4	10 05	6 0	16 21	2 6
20	2 07	7 5	6 45	6 5	11 32	7 9	16 05	2 6
31	2 00	7 6	7 30	5 5	12 45	7 6	16 47	3 6
32	2 10	7 9	8 19	4 5	12:56	7 6	20 26	2 6
23	2 27	6 1	6 02	3 5	15 07	7 6	31 02	4 6
24	2 50	5 5	6 50	2 6	16 26	7 4	21:41	5 6
35	2 16	6 7	10 40	3 0	18 06	7 3	22 16	6 3
26	2 40	6 8	11:36	1.7	16 57	7.3	33.63	7 0
27	4 06	6 9	12 30	1 6	21.54	7.6	23:33	7 6
36	4 36	6 7	12 30	1 6	....		....	
36	4 56	6 4	14 37	1 9	....		....	
30	0 38	6 1	15 28	2 4	....		....	
21	1 07	6 1	16 36	2 6	....		....	

The time used is Pacific standard for the 120th Meridian west. It is counted from 0 to 24 hours, from midnight to midnight. The figures for height serve to distinguish high water from low water. Where blanks occur in the table, the tide rises or falls continuously during two successive tidal periods without turning.

The height is in feet and tenths of a foot, measured from the average level of low water.

To find the depth of water on the sill of the Esquimalt drydock, add 16.6 feet to the height of high water as above given.

To find the depth of water on the sill of the Songhees drydock, add 30 feet to the height of high water as above given.

SUNRISE AND SUNSET

Time of sunrise and sunset (Pacific standard time), at Victoria, B.C., for the month of March, 1936.

Date	Sunrise	Sunset	Date	Sunrise	Sunset
1	6 55	5 57	17	6 23	6 26
2	6 53	5 56	16	6 20	6 31
3	6 51	6 00	16	6 18	6 23
4	6 46	6 01	20	6 16	6 24
5	6 47	6 02	21	6 14	6 26
6	6 45	6 06	22	6 12	6 27
7	6 43	6 07	23	6 10	6 29
8	6 41	6 09	24	6 08	6 31
9	6 36	6 11	25	6 06	6 32
10	6 37	6 12	26	6 04	6 24
11	6 35	6 14	27	6 02	6 33
13	6 33	6 16	28	6 00	6 36
13	6 31	6 16	29	5 56	6 37
14	6 29	6 17	30	5 57	6 38
16	6 27	6 18	31	5 55	6 39
16	6 35	6 19			

The Meteorological Observatory, Gonzales Heights, Victoria, B.C.

MOONRISE AND MOONSET

Time of moonrise and moonset (Pacific standard time), at Victoria, B.C., for the month of March, 1936.

Date	Rises	Sets
1	11 27 a.m.	3 06 a.m.
2	12 31 p.m.	3 55 a.m.
3	1 36 p.m.	4 33 a.m.
4	2 46 p.m.	6:03 a.m.
5	2 54 p.m.	6 27 a.m.
6	4 56 p.m.	3 48 a.m.
7	6 04 p.m.	6 08 a.m.
8	7 06 a.m.	6 34 a.m.
(Full moon on 8th)		
9	6 12 p.m.	6 42 a.m.
10	6 16 p.m.	7 01 a.m.
11	10 21 p.m.	7 23 a.m.
12	11 26 p.m.	7 48 a.m.
13	....	6 18 a.m.
14	0 36 a.m.	6 56 a.m.
15	1 38 a.m.	6 44 a.m.
16	2 22 a.m.	10 41 a.m.
(Last quarter on 16th)		
17	3 07 a.m.	11 47 a.m.
18	2 45 a.m.	1 01 p.m.
19	4 16 a.m.	2 19 p.m.
20	4 44 a.m.	2 41 p.m.
21	5 06 a.m.	3 04 p.m.
22	5 33 a.m.	6 37 p.m.
23	3 37 a.m.	7 32 p.m.
(New Moon on 23rd)		
24	6 24 a.m.	6 17 p.m.
25	6 57 a.m.	10 36 p.m.
26	7 36 a.m.	11 54 p.m.
27	6 24 a.m.	
28	6 30 a.m.	0 50 a.m.
29	10 24 a.m.	1 53 a.m.
(First quarter on 29th)		
30	11 31 a.m.	2 33 a.m.
31	12 39 p.m.	3 05 a.m.

The Meteorological Observatory, Gonzales Heights, Victoria, B.C.

NANAIMO MINER HURT BY FALL OF ROCK

NANAIMO, March 21 (CP).—William Baird, employee of the Reserve Mine here, is in hospital today with a fractured leg and ribs sustained in an accident at the mine. He was caught by a fall of rock.

VANCOUVER, March 21 (CP).—Robert McMurray was killed late today when he fell from the roof of a West Twelfth Avenue house which he was repairing.

It is believed he slipped on the steep side of the roof.

Precedents Many For King Edward It Taking Bride

Several Forbears in His Long Line Came to Throne As Bachelors, But Married in Due Course—One of the Former Edwards Eloped With Widow After Accession to Kingship

EDWARD VIII, whose recent message to Parliament mentioned "the contingency of marriage" and started speculation—although it was subsequently intimated the phrase was merely constitutional form—would have plenty of precedents for giving up his bachelorhood.

No fewer than fourteen of his predecessors since the Norman conquest married after ascending the throne.

The only real bachelor of the long line was William II, second son of William the Conqueror. He was surnamed "Rufus" or "Red" because of his fiery complexion. His years of power, 1087-1100, have been described by English historians as "dissolute" and when an arrow "accidentally" pierced his throat while he was hunting in the "New Forest" there was no great outpouring of popular grief.

The other unmarried mature sovereign in English history was Elizabeth (1559-1603), "Good Queen Bess."

MARRIAGES OF POLICY

"Reasons of state" dictated the majority of the marriages of the fourteen sovereigns who entered matrimony after they ascended the throne. The list extends from Henry I, brother of "William Rufus," down to Victoria, including those historic figures, Richard the Lion-Hearted, Henry VIII and George III.

Henry I took the crown when that mysterious arrow killed his brother in 1100. A few months later he espoused Edith Matilda, daughter of Malcolm II, King of the Scots.

Richard I, the Lion-Hearted, became king in 1189. Two years later, en route to the Holy Land on a crusade, he paused to conquer the Island of Cyprus and there married Princess Berengaria of Navarre.

In 1216, a nine-year-old boy, Henry III, was proclaimed king. Twenty years later he married Princess Eleanor of Provence. France also was the home country of Isabella, whom Edward II married in 1308, a year after his accession.

A YOUTHFUL BRIDEGROOM

Next in the list was Edward III. He was fifteen when he became king in 1327, and only sixteen when he married Phillipa of York.

Henry V started his reign in 1413 and remained a bachelor fo seven years. His marriage in 1420 was to Princess Catherine of France.

Another boy king figured in the following precedent, Henry VI, only eight years old when he was proclaimed in 1429, was married sixteen years later to the glamorous Margaret of Anjou.

Edward IV, successor to Margaret's husband, figured in a real royal romance. In 1464, three years after his accession, he eloped with Elizabeth Woodville, widow. Their son was the pitiful nine-year-old Edward V, who was murdered in order that his uncle, Richard III, might wear a crown.

Richard's death at Bosworth Field in 1485 brought to the throne another bachelor, Henry VII, first of the House of Tudor. The new monarch married Elizabeth of York.

A STARTLING RECORD

Their only surviving son was Henry VIII. "Bluff King Hal" began his startling matrimonial record several months after his accession by marrying Katherine of Aragon, widow of his elder brother. Their daughter, Mary, succeeded to the throne when Edward VI, son of Henry by Jane Seymour, died at the age of sixteen in 1553. Mary was a bachelor maid then, but the following year she married Philip II of Spain. When she died childless in 1558, the throne went to her half-sister, Elizabeth, daughter of Henry VIII and Anne Boleyn.

There came then the unhappy House of Stuart. James I, uncle of Henry VIII's childless successors, was followed by Charles I, who was beheaded. This put Charles II in the role of pretender. The younger Charles reached the throne in 1660. Two years later he married Catherine of Braganza.

From then until George III reached the throne in 1760 there were no unmarried sovereigns. In 1761, George married Charlotte of Mecklenburg. Their eldest son was George IV, their third son became William IV and the daughter of their fourth son, Edward, Duke of Kent, was Victoria. The latter's accession in 1837 was three years before her marriage to Prince Albert of Saxe-Coburg Gotha.

German Woman Costumes Dolls for Tourists

Fraulein B. Liebermann, Top Right, Eberadorf, Germany, and Dolls She Dresses in Costumes of All Nations, to Intrigue the Traveler. They Are Sold to Travel Bureaus.

By LILIAN CAMPBELL

WANDERING about one of the Leipzig Fair buildings during the Spring Fair at Leipzig, Germany, my eye was caught by an exhibition of brightly, costumed dolls. Some were tiny things, but mostly they were larger than the average toy—two and more feet tall. The costumes were brightly colored and seemed to represent a great number of different nations.

The whole collection was so intriguing that I stepped inside and asked the attractive young woman in charge, through my interpreter, Herr Adolf Meyer, what they were. She said that they were "trachtenpuppen," or dolls used to advertise travel bureaus, and that she dressed them herself and sold them to tourist agencies all over the world. Her name is B. Liebermann, and she lives in the village of Eberadorf, Germany, which is so small that it has no postoffice. Letters must be sent to Sonnenberg, a short distance away.

MAKES TOYS, TOO

There were a Norwegian bride and groom, the groom gallantly leading the bride's horse; Dutch, Spanish, Danish dolls, and many from different provinces of Germany.

Fraulein Liebermann has been making and dressing dolls for playthings for six years, she told me, but only for about a year has she been making the trachtenpuppen or travel dolls. She has to do much research work, for the costumes must be absolutely correct, she says. Old colored drawings generally give her the exact details, historically correct. She has made some for special gifts from one eminent person to another—for instance, a prince ordered a doll to be made especially for him to present to an emperor. The Norwegian bride and groom were already sold to a travel bureau.

FEATURE OF FAIR

Costumed dolls were one of the most attractive features of this Spring's fair, at least in the eyes of a visitor. Dolls of all sorts were there: baby dolls, boys and girls, lady dolls, and whole families together in cases—mother, father, the cook, the housemaid or "house daughter," two children and two dogs. Others were dressed in the peasant costumes of all provinces, and I was told that the Government is encouraging people to dress in these gay costumes, and that some of the richer folk occasionally go to church wearing the costume typical of their own province.

The Leipzig Fair, which is the oldest semi-annual fair in the world to exhibit continuously for 700 years and more—a kind of perpetual world's fair—had a number of interesting women exhibitors. There was the girl who made lamp shades of pressed leaves and flowers—pressed, that is, between two transparencies -- mimosa, nasturtiums, buttercups, poppies, dandelions and maidenhair ferns. They were lovely and entirely original. Kathe Kruse makes the most lifelike dolls and shop window dummies, and there were numerous others.

that, should it cease increasing today, would demand sacrifice and heavy payments by future generations to pay off. Why any clear-thinking person wishes these proven failures at handling public funds to have the handling of an additional $3,500,000, is inconceivable. The pitifully amateurish and unfair bill, as first presented, already has been changed and twisted to ease it past annoying obstructions, and is itself a very good example of the incompetent business methods that will be employed in its administration.

The omission of the class of people most in need of medical assistance, the destitute, and those who have a surplus of funds over and above actual needs, again shows the poor judgment of these master minds. Why not be candid with ourselves and them? They want more money and this is the best scheme thought up to get it, for they are not the class of persons who are interested in yours or my health, but are interested only in having more of our money to mismanage.

Have these professors and educationalists made such a good job of their own profession that they are warranted to dabble in other lines? If the young people of today are examples of their teaching they certainly have not! The girls, becoming more masculine, smoking, drinking, swearing and holding jobs; and the boys marcelling, powdering and perfuming and helping mother at home—some recommendation for higher education and the proposers of the health insurance bill.

OLIVER A. TWICKETT.
1458 Ryan Street, Victoria, B.C., March 21, 1936.

EXPECTS TO END TREK NEXT WEEK

Mary Joyce Arrives at Big Delta On Last Lap of Long Journey In Far North

FAIRBANKS, Alaska, March 21 (AP)—Mary Joyce, twenty-seven, today arrived at Big Delta, ninety miles south of here, on the last lap of her 1,000-mile dog-sled trek from Taku, thirty-nine miles south of Juneau.

She is expected here the latter part of next week. She left Taku December 20, with a team of five dogs and carried her own supplies. She suspended her trip at Tanana Crossing, March 1, and flew to Fairbanks to attend the annual ice carnival and dog derby, returning the following week to complete her mush.

Formerly a Scotland Yard inspector attached to the Special Branch, Mr. H. T. Fitch, tells an amusing story concerning the Prince of Wales.

He had been detailed to conduct H.R.H. on an unofficial visit to certain of the London police stations, and on arrival at Paddington Fitch opened the door of the inner office and announced "The Price of Wales."

The station sergeant happened to be busy with his report at the time, and without looking up from his desk said, indicating the direction with his pen: "Prince of Wales? Second pub on the left over the canal."

Observes St. David's Day

His Majesty King Edward is seen here in the uniform of the Welsh Guards arriving at the Church of All Hallows, Barking-by-the-Tower, for St. David's Day service, March 1. Later, he inspected the Welsh Guards at the Tower of London. St. David's Day is the day of the patron saint of Wales.

Letters to the Editor

No letter to the Editor will be published except over the proper signature and address of the writer. This rule admits of no exception. No letter should exceed 500 words in length.

SOCIAL CREDIT CRUSADE

Sir,—It is very regrettable that your correspondent, Mr. Jull, is either unwilling or incapable of writing without indulging in misrepresentations or perversion of statements made by others. Those of your readers who have followed S.C. discussions closely will recall some of those perversions, which I felt it my unpleasant duty to correct and which took up some of your valuable space.

In Saturday's issue, he, quite characteristically, pursues his campaign of misrepresentations as follows: "It is pleasant to see that he (meaning myself) does not suffer from the idea that banks lend their depositors' money, and has reached the knowledge that new money comes into existence when the banks lend or make purchases, and is destroyed when banks require payment of loans or make sales." Mr. Jull's true character is revealed in the foregoing quotation, for your readers know well that I have maintained and proved that banks do lend their depositors' money.

In my letter in your issue of March 5, which Mr. Jull tries to answer, I wrote: "Banks create money when they issue currency (bank notes) based on deposits; accumulations of depositors." I also showed that the interest received by depositors on their loans to the bank is made possible by the loans which the banks make to borrowers and could not be paid if the banks left the depositors' money lying idle in their vaults.

I have never said, as Mr. Jull pretends that I did, that new money is destroyed when banks require payment of loans or make purchases. As a matter of fact the direct contrary happens. When a borrower repays a loan to a bank, his debit balance or debit account is canceled, or destroyed if you like to say so, and his credit balance enhanced. The money he borrowed remains in circulation or reappears in other bank deposits. He repays the loan out of profits made in trade, commerce or industry made possible by the loan. Social Credit advocates have often claimed that repayment of bank loans destroys money, but the fallacy of such claims is apparent to all thinking men.

To avoid writing a long letter I propose, with your permission, to deal with the quotations made by Mr. Jull from Mr. Tutte's book in another communication and will prove that his plan is not practicable.

SPENCER PERCIVAL.
Port Washington, B.C., March 17, 1936.

WHAT OF TOMORROW?

Sir,—I told you on the 27th of last month that an election was in the offing this Summer. The postponement of the by-elections for existing vacancies was necessary to avoid the effect of a defeat in those constituencies. The feverish work now on in connection with the voters' lists is also significant of coming events. State health insurance is to be a bait for what is called the proletariat—the fish who swallowed "work and wages." The failure of the Ottawa pilgrimages, due to the rather sane attitude of Mr. Dunning refusing to supply the spendthrift provinces with money except under proper safeguards, gives rise to the cry of danger to Provincial autonomy. There will, therefore, be launched a theatrical defence of Provincial rights. That will be directed to the class my genial friend Mr. Uphill describes as the intellectuals, and the Brain Trust will be called in to write the gospel which the electioneers will preach. In fact, the gospel is being written now.

There will be dangled an additional bait in connection with the dispensing of liquor in dining-rooms and restaurants. A commission will be promised with the usual frills "to go fully into the whole question." Another year lost. The Province bankrupt; credit gone; a record of misappropriation of trust funds; breach of faith with creditors; a Government chasing butterflies in the shape of costly idealities, there is being planted the seed of a general uprising.

Harold Begbie was right in his day when he wrote, "We are passing through an age of mediocrities in public men." If he were alive today he would revise his classification downward.

O. C. BASS.
Central Building, Victoria, B.C., March 19, 1936.

VICTORIA'S FINANCES

Sir,—Quoting The Vancouver Province of March 14, Mayor Leeming stated Victoria is absolutely facing bankruptcy. By now, every paper of importance throughout Canada, and many in the United States, will have reported our Chief Magistrate's swan song. This is publicity of a kind which, we fear, does not pay, coming from His Worship, now sitting for the fifth term as mayor. What an acknowledgement of failure as a leader or financier. It is known the Mayor had plenty of support in the council to put into operation any progressive policy, had there been one.

Mayor Leeming also stated the Government should be considering municipal problems instead of less important matters such as health insurance, etc. When good Providence has provided ways and means, in great variety, sufficient to cure physical ills or what have you, we are surely expected to use the same. Quoting from the good book: "But wilt thou know, O vain man, faith without works is dead." We need only to lose health to prove its tremendous importance to the individual or the state. Just supposing Victoria is facing bankruptcy, it was not only indiscreet but cruel of our Mayor to haul out this skeleton to haunt the electorate of Victoria in his absence.

After this blue ruin speech, our two publicity bureaus will need to speed up a bit; in fact, a third publicity bureau may be a necessity to help balance things. "Let George do it" has been the attitude of Victoria's mayor all along. True, it's fine to get a helping hand, but there is much Victoria could do to help herself, and just by way of a starter, an outside audit. Why not?

ALICE McGREGOR.
1190 Camrose Crescent, Victoria, B.C., March 18, 1936.

SOCIAL CREDIT

Sir,—Mr. Jull honors me by referring to my name in several of his many letters, so evidently the cap I made for him is nearly a fit, though perhaps a little too tight. However, I have great hopes for him yet, and being honest, and therefore open to conviction, I believe he will eventually be converted from that delusion called Social Credit, which has obsessed the minds of otherwise reasonable men. Such schemes as these do not work out in practice.

Social Credit in Alberta is having its opportunity, but looks like a dying concern, of course always excepting that Mr. Jull will take the position declined by Major Douglas, who probably fears that upon this occasion he would be paid for his services in Social Credit paper. However, Rev. Owen Jull would demand that book entries without backing be sound finance. His "national credit commissioner" and "book entry" arguments are not logical, and consequently are unanswerable.

Social Credit must stand upon a sound foundation to have any value. Its weakness is that it has no bottom to it, and is but another of the many panaceas that have periodically cropped up in times of distress.

T. W. SWALLOW.
R.R. 1, Victoria, B.C., March 18, 1936.

HEALTH INSURANCE

Sir,—Few, if any, object to health insurance—but many object to the proposed measure because it is a half-baked idea controlled by incompetents who have proven themselves again and again, year after year, utterly incapable of administration; and who have succeeded in amassing such a tremendous debt

QUALITY that Years and Loyalties have Proved..

THE proof of McLAUGHLIN-BUICK quality needs no special pleading. *That* is written indelibly in the history of nearly thirty years of automobile progress—shown more plainly still in the rare and friendly loyalty of McLAUGHLIN-BUICK owners . . . It is not hard to believe that many people have owned no other car but McLAUGHLIN-BUICK for 10, 15, even 20 years and more, when you realize that nearly 9 out of 10 owners buy McLAUGHLIN-BUICKS again and again . . . It takes a leader to win a following like this, and McLAUGHLIN-BUICK has always been the leader in the fine-car field. Today, as in the other years, it is ahead of other fine Eights by 4-to-1 in sales . . . For this reason, consider what's back of McLAUGHLIN-BUICK for 1936, then look at the car itself. It offers you all the triumphs of the past, plus Tiptoe Hydraulic Brakes, more powerful Valve-in-Head engines, improved Knee-Action, Turret Top Bodies by Fisher, fully automatic starting, Fisher No-Draft Ventilation, Safety glass throughout, and convenient new 7% GMAC Time Payment Plan.

$1415 and up, delivered in Victoria. Fully equipped. Government registration fee only extra. (Series 44 2-pass. coupe)

Consider the Company Back of the Car.

GENERAL MOTORS PRODUCTS

McLAUGHLIN-BUICK

DAVIS-DRAKE MOTORS, LTD.

900 FORT, AT QUADRA—VICTORIA

CITY SERVICE GARAGE—DUNCAN

MARINE, RAIL and AIR

Freighting on Yukon River in Early Days Of Rush Is Recalled

Captain D. J. Butler, Who Had Many Experiences On British Columbia Coast, Tells About Some Encountered Between Bennett and Dawson

"During the gold rush of '98, Lakes Lindeman and Bennett were places of great activity," Captain D. J. Butler told the watch of the Thermopylae Club recently. "It was on their shores the Argonauts built their boats for the 500-mile trip over lakes, rivers and rapids to the Klondike. It wasn't long before there was a little town of some importance at the head of Lake Bennett. Even before the railway was running, teams were hauling planking, frames and machinery for the building of river steamers.

"At Bennett the steamers Ora, Nora, Flora and Dora were built and launched. The Gleaner, owned by Captain John Irving, and other boats as well were constructed in this busy spot, and there also the steel frames and plates of the Australia, largest stern wheeler on the Upper Yukon, were assembled.

"All this fleet of boats were employed carrying passengers and freight to Miles Canyon, returning to Bennett with the few who had struck it rich, as well as many disheartened ones, eager to get away from an unkind land, where toil and hardship had brought them no reward.

UNSEAWORTHY SCOW

"With the railroad in the Autumn of 1899 came numerous small merchants, all being eager to reach the inland mecca before the freeze-up, and many shipments lay exposed by the lakeside waiting for transportation. A man with sheep on the hoof was most unfortunate. His unseaworthy scow sank close to the beach, but he fished the drowned animals out and sold their kidneys for 75 cents a pound at Bennett.

"In July, 1900, I had charge of a scow loaded with cattle, bound from the Cariboo to Dawson. At Miles Canyon we unloaded the cattle, and with the help of a pilot there ran the empty scows through the five miles of swift current in twenty minutes, tying up at the far end to reload our live freight, and on counting heads it was found there were two horses and seventy-four steers in all.

"'I mustn't lose these goods,' was a peculiar mark passed at the time by the charterer of our scows, when one of the steers went astray on the portage. The herders, about fifteen of them in all, searched through the night for it in vain. Next morning we floated down the fifty-mile river to Lake Lebarge, where we hoisted a big square sail and scudded across the thirty miles of lake water to reach the river. It was my first trip down the Yukon, and had been told to look out for the wrecked Domville around a bend. We found her partly submerged and we had a hard time keeping clear of her.

SCOW WENT ASHORE

"A short time after passing the wreck of the Domville, one of our own scows touched, and back we had to walk along the river bank with ropes and blocks. It took our combined efforts to get her afloat again. A few days later five small islands were sighted ahead. We took the right channel and rounding the bend saw the steamer Clifford Sifton on the cable used by the upriver steamers in the swift water. We needed no urging to put forth every effort in avoiding collision with the Sifton, for it meant all our lives. We missed her stem, but crashed her starboard bow, smashed our upper works and went spinning round the next bend of the river.

"Where the Pelly joins the Yukon are many islands and sandbars. This spot bears the name of Hell's Gate. Running through we struck a snag and punched a hole in the scow. The cattle began to bellow when they heard the water rushing in. Fortunately we managed to beach the scow on an island in time, where we landed the cargo and put a patch over the hole. We encountered no more difficulties from the river, but within two days of Dawson the crew struck for more pay, but didn't get it. We were seventeen days from Bennett to Dawson."

RAINBOW SEA CADETS

Orders by Lieut.-Commander P. W. Tribe.

Parades for the week ending March 28: Tuesday, March 24, and Friday, March 27, all classes will parade at the Drill Hall.

Strength Increase: P. Mackenzie has been taken on strength, effective March 17.

Duties for the Week: Duty watch, White Division; duty bugler, Cadet Robertson.

H. CLARKE, W.O.
Sea Cadet Corps.

Guest—It is surprising how the car is replacing the horse—this steak is not horse but motor tire.—En Rolig Half Timma, Goteborg.

SAILINGS TO EUROPE

*Mar. 28—DUCHESS OF BEDFORD
From Saint John
Glasgow, Belfast, Liverpool
*Apr. 3—MONTCLARE—
From Saint John
Glasgow, Liverpool
*Apr. 10—DUCHESS OF YORK—
From Saint John
Glasgow, Belfast, Liverpool
*Sails from Halifax day following

HAWAII-JAPAN CHINA-PHILIPPINES
(From Vancouver and Victoria)
EMPRESS OF JAPAN—April 4
EMPRESS OF ASIA—April 18

AUSTRALIA NEW ZEALAND
(From Vancouver and Victoria)
AORANGI—March 25
For Further Particulars See
J. MACFARLANE
General Agent, 1102 Government Street,
or Write Direct to
J. J. FORSTER
Steamship General Passenger Agent
C.P.R. Station Vancouver, B.C.

CANADIAN PACIFIC

Plan a Vacation in Europe . . .
. . with your own choice of steamer!

Make reservations now while a good selection of accommodations is available on all steamship lines.

This year fares will be very reasonable, and we can arrange your trip to anywhere in the Old Country or to any Continental resort.

OPTIONAL ROUTING VIA THE PANAMA CANAL, IF DESIRED.

For Information, Call or Write:
CHAS. F. EARLE, D.P.A.
911 Government Street
Phone Empire 7127

CANADIAN NATIONAL RAILWAYS
V14-38

A Vicker's Supermarine Stranrear Flying Boat

The Stranrear (two Bristol Pegasus air-cooled engines) was demonstrated in tests in the hands of Royal Air Force official pilots to be the most efficient flying boat from viewpoints of aerodynamics and performance, yet built and flown anywhere in the world. It is extremely fast, and capable of flying very long distances non-stop. Several squadrons of the Royal Air Force are likely to be armed with the airplane.

Ocean and Coastwise Movements

Weather Report

ESTEVAN — Clear; northwest, fresh; 30.05; 42; choppy.

LEONARD ISLAND — Clear; northwest, strong; 29.98; rough.

PACHENA — Clear; northwest, strong; 30.00; 43; rough.

CARMANAH—Clear; west, fresh; 30.00; rough.

CAPE BEALE—Clear; northwest, fresh; 30.00; heavy chop.

Coasting Craft

VICTORIA-VANCOUVER — Ss Princess Charlotte or Ss Princess Alice will leave Victoria at 2 p.m. daily for Vancouver. Ss Princess Charlotte or Ss Princess Alice will arrive daily at Victoria from Vancouver at 2.30 p.m.; Ss. Princess Elizabeth or Ss Princess Joan will leave Victoria daily for Vancouver at 12 midnight. Ss Princess Elizabeth or Ss Princess Joan will arrive Victoria daily from Vancouver at 7 a.m.

VICTORIA-SEATTLE—Ss Princess Charlotte or Ss Princess Alice will leave Victoria at 4.30 p.m. daily for Seattle; Ss Princess Charlotte or Ss Princess Alice will arrive daily at Victoria from Seattle.

VICTORIA-SEATTLE — Ss Iroquois will leave Victoria daily for Seattle at 9 a.m.; Ss Iroquois arrives in Victoria daily from Seattle at 8.35 a.m.

NANAIMO-VANCOUVER — Ss Princess Elaine will leave Nanaimo daily except Saturday and Sunday at 8 a.m. and 2.30 p.m., arriving at Nanaimo daily except Saturday and Sunday at 1.15 p.m. and 8.15 p.m.; Ss Princess Elaine will leave Nanaimo Saturday only at 8 a.m., 2.30 p.m. and 8.15 p.m., arriving at Nanaimo Saturday only at 1.15 p.m. and 8.15 p.m.; Ss Princess Elaine will leave Nanaimo on Sunday only at 5.45 p.m., arriving at Nanaimo on Sunday only at 1.15 p.m. and 11.15 p.m.

VICTORIA-WEST COAST — Ss Princess Maquinna will leave Victoria for West Coast of Vancouver Island ports on the first, eleventh and twenty-first of each month at 11 p.m.

VANCOUVER-NORTHERN BRITISH COLUMBIA—Ss Princess Adelaide will leave Vancouver every Wednesday for Prince Rupert and way ports at 8 p.m.; Ss Prince Rupert or Ss Prince George will leave Vancouver for Stewart and way ports every Monday at 8 p.m.; Ss Cardena will leave Vancouver every Tuesday at 9 p.m. for Prince Rupert and way ports; Ss Catala will leave Vancouver every Friday at 8 p.m. for Stewart and way ports.

VANCOUVER QUEEN CHARLOTTE ISLANDS—Ss Prince Charles will leave Vancouver every alternate Saturday for Queen Charlotte Island points and Prince Rupert at 8 p.m.

SWARTZ BAY-FULFORD HARBOR — My Cy Peck will leave Swartz Bay daily, except Wednesdays, at 8.30 a.m. and 5 p.m.; My Cy Peck will leave Fulford Harbor daily, except Wednesdays, at 8.15 a.m. and 4 p.m.

BRENTWOOD-MILL BAY—My Cascade leaves Brentwood daily at 8 a.m., 10 a.m., 11 a.m., 12 noon, 2 p.m., 3 p.m., 4 p.m. and 5 p.m.; My Cascade leaves Mill Bay daily at 8.30 a.m., 10.30 a.m., 11.30 a.m., 12.30 p.m., 2.30 p.m., 3.30 p.m., 4.30 p.m. and 5.30 p.m.

VICTORIA - GULF ISLANDS — Princess Mary leaves Victoria every Tuesday for James Island, Piers Island, Port Washington, Ganges Harbor, Mayne Island, Galiano Island and Vancouver at 10.30 a.m.

VICTORIA-PORT ANGELES—Ss Iroquois will leave Victoria daily for Port Angeles at 8 a.m.; Ss Iroquois will arrive Victoria daily from Port Angeles at 3.35 a.m.

SIDNEY-ANACORTES—Ss Rosario will leave Sidney daily for Anacortes at 1.45 p.m.; Ss Rosario will arrive Sidney daily from Anacortes at 1.15 p.m.

Yukon and Atlin Mails

Mails for the Yukon and Atlin during the period February 21 to March 27, inclusive, follow:

Ss Princess Norah, from Vancouver, 9 p.m., February 21; Ss Alaska, Seattle, 9 a.m., February 25; Ss Princess Norah, Vancouver, 9 p.m., March 6; Ss Alaska, Seattle, 9 a.m., March 14; Ss Princess Norah, Vancouver, 9 p.m., March 17; Ss Yukon, Seattle, 9 a.m., March 31; Ss Princess Norah, Vancouver, 9 p.m., March 27.

Gulf Island Mail

GANGES, GALIANO, MAYNE, PENDER ISLAND, PORT WASHINGTON
SALTSPRING ISLAND

Mails close Sunday, Wednesday, Friday, 11.15 p.m.; Tuesday, 10 a.m.

Mails due Monday, 7.15 p.m.; Sunday, Wednesday, Friday, 7.15 a.m.

BEAVER POINT, FULFORD HARBOR

Mails close Tuesday, 10 a.m.; Wednesday, Friday, 11.15 p.m.

Mails due Sunday, Wednesday, Friday, 7.15 a.m.

SATURNA

Mails close Sunday, Wednesday, 11.15 p.m.

Mails due Monday, 7.15 p.m.; Friday, 7.15 a.m.

SOUTH PENDER

Mails close Sunday, Wednesday, 11.15 p.m.

Mails due Monday, 7.15 p.m.; Friday, 7.15 a.m.

MUSGRAVE

Mails close Tuesday, 10 a.m.; Friday, 11.15 p.m.

Mails due Sunday, Wednesday, 7.15 a.m.

NORTH GALIANO

Mails close Sunday, 11.15 p.m.

Transpacific Mails

CHINA AND JAPAN

*EMPRESS OF CANADA—Mails close 4 p.m., March 7. Due at Yokohama, March 21; Shanghai, March 24; Honskong, March 27.

†HITE MARU—Mails close 11.15 p.m., March 13. Due at Yokohama, March 27.

PRESIDENT McKINLEY—Mails close 4 p.m., March 14. Due at Yokohama, March 27; Shanghai, March 31; Honskong, April 3.

EMPRESS OF RUSSIA—Mails close 4 p.m., March 21. Due at Yokohama, April 2; Shanghai, April 8; Honskong, April 8.

PRESIDENT GRANT—Mails close 4 p.m., March 28. Due at Yokohama, April 10; Shanghai, April 14; Honskong, April 17.

*Carries mail for Honolulu.
†Mail for Japan only

AUSTRALIA AND NEW ZEALAND

MAUNOANUI (Via San Francisco) — Mails close 11.15 p.m., March 8. Due at Wellington, March 30; Sydney, April 4.

AORANGI—Mails close 4 p.m., March 25. Due at Auckland, April 13; Sydney, April 18.

MARIPOSA (Via San Francisco)—Mails close 11.15 p.m., March 28. Due at Auckland, April 17; Sydney, April 20.

Canadian Air Mail Service

Mails close at Victoria, 8.30 a.m., Monday. Arrive London, Ont. (via Detroit), 8.10 a.m., Wednesday; Hamilton, Ont. (via Buffalo), 9 a.m., Wednesday; Toronto (via Buffalo), 11 a.m., Wednesday; Ottawa, 5.30 p.m., Wednesday; Montreal, 11.20 a.m., Wednesday; Winnipeg (via Parso), 10.30 a.m., Wednesday; Saint John, N.B., 8.55 a.m., Thursday; Halifax, N.S., 5 45 p.m., Thursday.

Mails close at Victoria, 4 p.m., Monday. Arrive London, Ont. (via Detroit), Mails close 10 p.m., 1st, 11th and 21st of each month for Ahousat, Bamfield, Cecepecee, Clayoquot, Clo-oose, Ecoole, Estevan Point, Kakawis, Kildonan, Kyuquot, Nootka, Port Alberni, Port Renfrew, Sechart, Tofino, Ucluelet. Due 1.15 p.m. 8th, 18th and 28th of each month, except

Mails close 10 p.m., 21st each month, and 8.45 a.m., 22nd each month, for Centre Island. Due 1.15 p.m., 26th of each month.

Mails close 9.45 a.m., 8th, 18th and 28th of each month, except Sundays, for Clo-oose, Port Renfrew, Bamfield and Kildonan.

Mails close 8.45 a.m., Thursday and Saturday, for Bamfield, Ecoole, Kildonan, Ecoole.

San Mateo, Sechart, Ucluelet. Due 8.10 p.m., Tuesday and Saturday.

Mails close 11.15 p.m., Monday, and 1 p.m., Friday, for Holberg, Port Alice, Quatsino. Due 7 a.m., Tuesday and Friday.

Mails close 10 p.m., 1st of each month, and 8.45 a.m., 2nd of each month, for Cachalot. Due 1.15 p.m., 8th of each month.

Queen Charlotte Mails

QUEEN CHARLOTTE ISLANDS MAILS

Mails close 11.15 p.m., April 2, 18, 30, May 14, 28; 1.15 p.m., April 8, 22, May 8, 30.

YUKON AND ATLIN MAILS

Mails close (via Vancouver), 1.30 p.m., March 27, April 7, 17, 28, May 7.

Mails close (via Seattle), 4.00 p.m., March 30, April 13, 20, May 14.

West Coast Mails

British Mails

SS DUCHESS OF BEDFORD — Mails close 1.15 p.m., March 23.

SS BREMEN (via New York) — Mails close 4 p.m., March 28.

SS MONTCLARE—Mails close 1.15 p.m., March 29.

SS ILE DE FRANCE (via New York)—Mails close 4 p.m., March 29.

Mail intended for transmission via New York must be so marked. When sent by air over United States lines, mail may be posted three days later than the dates indicated.

WEST INDIES GENERALLY

Mails close 1.15 p.m., March 24-28.

JAMAICA

Mails close 1.15 p.m., March 27-28.

Shipping Calendar

TO ARRIVE

HEIAN MARU (Vancouver) — Japan, March 23.

PACIFIC EXPORTER—United Kingdom, March 24.

EMPRESS OF JAPAN — Philippines, China, Japan, Hawaii, March 24.

TO DEPART

AORANGI—Hawaii, Fiji, New Zealand, Australia, March 25.

PRESIDENT GRANT — Japan, China, Philippines, March 28.

Keeping Check On Cosmic Ray

—Photograph by Associated Screen News.

DR. ARTHUR H. COMPTON

TO determine the extent and variation of the cosmic ray as between northern and southern parts of the Pacific Ocean, a testing instrument has been set up on the R.M.S. Aorangi by Dr. Arthur H. Compton, scientist, and it will be checked regularly by Chief Officer R. W. Turner, of the liner.

DAMAGES ARE CLAIMED

VANCOUVER, March 21 (?).—Suit has been entered in Supreme Court against Vancouver harbor commissioners by Michael D. McLean, who claims damages for alleged wrongful dismissal from his employment as superintendent of defendants' terminal railway. He asks for $1,172 for alleged arrears of salary.

A beautiful singer, now in Paris, was asked to give the secret of her slim figure.

"Confetti," she replied.

When asked to explain, she said. "Every day for twenty years when I get up in the morning I have thrown a bag of confetti all over my bedroom carpet. Then I bend down and pick up each disc separately."

Lighthouse Tender Newington Is Afloat Again

PRINCE RUPERT, March 21 (?). — The Dominion lighthouse tender Newington, which went ashore at Barrett Rock at the entrance of Prince Rupert Harbor yesterday morning, was easily refloated on the high tide at 11:30 a.m. today by the salvage boats Daly and Pachena, the lighthouse tender Birnie, and the fisheries patrol steamer Malaspina, and was towed to the local drydock, where she will be taken onto the pontoons on Monday.

Although she has sustained bottom damage and her propeller is gone, the vessel is not leaking badly.

GREAT NORTHERN DOCK IS RENTED

Packers' Steamship Company Takes Lease on Wharf Space for Salmon Assembly Purposes

VANCOUVER, March 21 (?).—The east side of the Great Northern Dock, known for years as the Kingsley Dock, has been leased by Packers' Steamship Company, a subsidiary of B.C. Packers, Ltd., from the Great Northern Railway Company, it was announced here today.

The agreement is to become effective April 30.

It is believed the wharf and shed will be used as a salmon assembly dock, and that general cargo will also be handled.

CHINESE TO GET ADVICE

Plant Doctor From Minnesota Spending Year at Nanking

Henry Kendal Hayes, member of the College of Agriculture, University of Minnesota, is on his way to China at the request of the National Central Research Bureau of the Chinese Government, and together with Mrs. Hayes, their daughter, Mary, and son, Kendal Hayes, Jr., sailed from Victoria yesterday aboard the Ss. Empress of Russia for Shanghai, where they will leave the liner and continue to Nanking, where Mr. and Mrs. Hayes will remain for the next twelve months, while the son and daughter, after a short stay in the Chinese capital, will proceed around the world.

Professor Hayes has been connected with the staff of the University of Minnesota for the past twenty years, and is well and favorably known in his own particular line to members of the Chinese Research Bureau, many students coming from the Orient from time to time to study with his classes. In his university classes, from which he has received leave of absence for a year, there are at present fifteen Chinese students.

Th "plant doctor," for such he styles himself, will act in an advisory capacity to the Chinese Government in certain agricultural matters, he stated aboard the ship just before she sailed for Yokohama.

Asked how the farming communities of Minnesota were getting along at the present time, Professor Hayes said that there was considerable improvement recently. Undoubtedly the Agricultural Readjustment Act had helped some and tided over a bad time; but it was more or less inadequate to meet the farmers' requirements indefinitely.

The new scheme, which is to be given a thorough trial, is the Soil Conservation Act, which Professor Hayes believes is going to be a splendid thing for the farmer. He believes it is the only logical solution of the farmer's problems. To get more crops out of the soil, diversified farming must become more general, which will have a tendency to combat depletion and erosion.

Professor Hayes doesn't believe in too much governmental control of ways and means, or even any great part of them, and while he gives the present administration of the United States a lot of credit for carrying the country through a difficult period, he hopes it won't be carried too far in the attempt to make moulds in which to set the human element. The danger, he believes, tends towards the passing of individualism, a condition he very much doubts can ever be attained, human nature being what it is. "Theoretical possibilities are convenient things to dream about, but they are not always practical in the long run."

The heavy man was trying to get to a vacant seat at the circus. "Pardon me," he said to a woman, "did I step on your foot?"

"Yes," she said after a glancing at the ring. "All six elephants are still out there. You must have."

TO THE PRAIRIES

Return Limit 21 Days from Date of Sale
RETURN FARES FROM VICTORIA

TO	Coach	†Tourist	‡Standard
Banff	$12.45	$15.65	$18.30
Calgary	14.60	18.35	21.55
Calgary (via Edmonton)	17.20	21.60	25.45
Edmonton	17.20	21.60	25.45
Jasper	12.45	15.65	18.30
Regina	24.10	30.20	35.80
Saskatoon	23.80	29.85	35.35
Winnipeg	31.25	39.15	46.50
Port Arthur	39.75	49.75	59.25

†Good in tourist sleepers on payment of regular berth rate.
‡Good in standard sleeper on payment of regular berth rate

Children 5 years and under 12, half fare

CORRESPONDINGLY LOW FARES TO OTHER POINTS NOT SHOWN ABOVE

Stopovers allowed at Banff and Jasper in both directions.

Full particulars from your nearest ticket agent.

CANADIAN NATIONAL CPR CNR CANADIAN PACIFIC

TRAVEL BY BUS

3 COACHES DAILY TO NANAIMO

2 COACHES DAILY TO COURTENAY

2 COACHES DAILY TO PORT ALBERNI

2 COACHES DAILY TO COWICHAN LAKE

LOW WEEK-END FARES
Good going from Friday morning until following Sunday night. Return any time before Monday midnight.

SINGLE FARE AND A QUARTER FOR RETURN

MAP
—Showing Coach Lines Routes. Figures show mileage from Victoria.

• To Anywhere on Vancouver Island •

• FAST EXPRESS CARRIED ON ALL ROUTES •

LOW FARES to CALIFORNIA — We Are Agents for Greyhound and Union Pacific Lines

VANCOUVER ISLAND COACH LINES LTD.

E 1177 DEPOT: BROUGHTON STREET AT BROAD E 1178

SALTSPRING ISLAND FERRY

DAILY SAILINGS
DAILY EXCEPT WEDNESDAY
Leave Swartz Bay 9:30 A.M. - 5:00 P.M.
Leave Fulford Harbor 8:15 A.M. - 4:00 P.M.

Fares
Automobiles (according to weight) 75c to $1.50
Passengers 25c
Trucks $1.25 to $2.00
Motorcycles 50c

For Further Information and Motor Coach Connections
Phone E 1177, E 1178

GULF ISLANDS FERRY CO. LIMITED

FINANCE - COMMERCE - MARKETS

Stock Prices at New York Mart Recede Further

NEW YORK, March 21 (AP).—Flood waters took a further toll in today's stock market.

Realization that some of the major steel companies, railways and other industries may suffer severe inundation damages brought further moderate selling in pivotal issues.

At the same time, scattered stocks of companies that may benefit by reconstruction activities in the stricken areas were in demand.

Transfers totaled only 840,486 shares, the smallest volume since December 14 last. The Associated Press average of sixty stocks was off .3 of a point at 61.9.

The trend in the bond market was upward, although price changes were small and advances were scored on light turnover.

Foreign bonds were unchanged

(H. A. Humber, Ltd.)
—All Fractions in Eighths)

	High	Low	Close
Air Reduction	186-2	..	166-3
Allied Chemicals	194	193	193
Allis Chalmers	46-6		46-6
Amer Can	123-4	121	121
Amer. Celanese	28-6	28-5	28-5
Amer. For Power	8-2		8-2
Amer Radiator	23-6	23-1	23-6
Amer. Rolling Mills	28-7	26-5	26-6
Amer Smelter	89	89	88-4
Amer Tel & Tel	162	160-2	160-4
Amer. Waterworks	22-1	22	22
Anaconda Copper	35-5	35	35
Atchison Railway	75	74-2	74-2
Atlantic Refining	31	..	31
Auburn	49	..	49
B & O Railway	19-4	..	19-4
Bendix Aviation	24-6	..	24-6
Beth Steel	56-2	..	55-2
Boeing	23-4	..	33-4
Borden	26-4	..	26-4
Briggs	61	60-7	61
Cal. Pack.	33-2	..	33-2
C P R	13-4	13	13
Case (J.I.)	137-2	133	136-4
Caterpillar Trac.	72-1	70-3	72-1
Cerro de Pasco	56-1	56-1	55-6
C & O Railway	57-9	57	57
Chrysler	95-4	95	95-2
Columbia Gas	18-6	18-5	18-5
Commercial Solvent	21-2	21-1	21-2
Commonwealth & S	3-2	3-1	3-1
Congoleum	38-4		38-4
Con Gas	34-6	34-3	34-4
Cont Can	82	81-4	81-4
Cont Oil	35-4	35	35-4
Curtiss Wright	7-5	7-1	7-1
Curtiss Wright "A"	18-3	17-4	17-5
Deere & Co	83	82-4	83
Douglas Aircraft	71-9	71-5	71-6
Dupont	148-4	146-3	148-4
Eastman Kodak	163-2	..	163-2
Elec Auto Lite	40-4	40-1	40-1
Elec. Power & Lite	15-2	14-7	15-1
Freeport Texas	31-6	31-4	31-4
General Foods	35-3	34-4	34-4
General Electric	39-2	38-7	39-1
General Motors	64-3	63-6	64
Goodyear	29-3	29	29-3
Great Northern	38	37-4	37-4
Great West Sugar	35-4		35-4
Harvester	87-4	87	87-4
Howe Sound	54		54
Hudson Motors	18-3	18	18
Hupmobile Motors	2-4		2-4
Intl. Nickel	49-5	49	49-1
Ind. Rayon	30-4	30-1	30-1
Int Tel	16-6	16-3	16-5
Ill Central	23-6		23-6
Johns-Manville	114	113-4	113-4
Kennecott Copper	38-1	38	38-1
Kresge	22-4	22-3	22-3
Lambert Co	23-2	..	23-2
L. & M. Tobacco	100	..	100
Loew's	48	..	48
Lorillard	22-5	..	22-5
Mack Truck	32-4	..	32-4
Matheson Alkali	33	..	33
Mexican Seaboard	41-2	..	41-2
Montgomery Ward	40-6	40-2	40-2
Nash	19-3	19-2	19-2
National Biscuit	34		34
National Dairy	24-2	24	24
National Distilleries	32-2	32	32
National Pow. & Lite	11-3	..	11-3
New York Central	34-6	34	34-3
North American Co	27	26-4	27
North Amer Aviation	10-4	10-1	10-1
Northern Pacific	30	..	30
Ohio Oil	16	15-6	15-7
Pacific Gas & Elec	36-2	..	36-3
Packard	12	11-6	11-7
Penn Railway	32-7	32-2	32-5
Phillips Pete	45-7	45-4	45-4
Pullman	43	42-2	42-2
Pure Oil	24-2	24	24
Radio	13-3	13	13
Reading	54-1		54-1
Republic Iron & Steel	24-1	23-5	23-5
Reynold's Tobacco	53-2		53-2
Safeway Stores	31-4	31-2	31-4
Schenley	47-4		47-4
Sears Roebuck	64-4	63-6	64-4
Socony Vacuum	15	14-7	15
Southern Pacific	22-5	32-4	32-4
Southern Railway	17-1	17	17-1
Sperry Corpn	20-7	20-6	20-6
Standard Brands	16-4		16-4
Standard Gas	8	7-7	8
Standard Oil. Cal	46-3	46	46
Standard Oil. N J	68-7	68-1	68-2
Stewart Warner	20-6		20-6
Studebaker	13		13
Texas Corpn.	38-2	37-5	37-6
Texas Gulf	35-3	35	35
Timken	69		69
Trans-American	14	13-6	13-6
Union Carbide	84	83-2	83-2
Union Oil. Cal	26-9	26	28
United Airline	27-6	27-2	27-2
United Fruit	72-9		72-6
United Gas & Imp	16-5		16-5
U S Cast Iron Pipe	35-9	35-3	35-9
U S Indus Alcohol	50-8	50-1	50-1
U S Rubber	26-2	25-5	25-5
U S Rubber pfd.	73-4	72-7	72-7
U S Smelting	90-4	89-4	89-4
U S Steel	63-6	63-2	63-5
Vanadium	22-5		22-5
Warner Bros	12-7	12-5	12-5
Westinghouse Electric	113-9		113-6
Western Union	97	96	96
Woolworth	60-4	50	50
Zenith Radio	18-4	18-2	18-4

FOREIGN CURRENCIES COMPILED ON BASIS OF CANADIAN DOLLAR

MONTREAL, March 21 (CP).—British and foreign exchange closed steady:

France, franc, .06365; Holland, florin, .6843; India, rupee, .3765; Japan, yen, .2898; New Zealand, pound, 4.0112; Sweden, krona, .2565.

New York Curb

(H. A. Humber, Ltd.)

	Bid	Asked
Amn Cyanamid "B"	36½	36⅝
Amn Super Power	2⅞	3
Amn Gas	30⅛	30⅜
Associated Gas	1⅜	1½
Brasil	12⅜	13⅛
Cities Service	5⅛	5⅜
Electric Bond	22⅞	23
Ford A	24⅛	25⅛
Ford	8⅝	8⅞
Hudson Bay	26	26⅛
Humble	72⅜	73⅛
Intl Pete	36⅝	36⅞
Imperial Oil	22⅜	22⅞
Newmont	92⅛	94
Pioneer	10⅛	10⅜
Standard Oil of Kentucky	19⅛	19⅜
Amn Aluminum	145⅛	147⅛
United Gas	6⅛	6⅜
United Power & Light A	7⅛	7¼
Niagara Hudson Power	9⅛	9⅜
Distillers, England	24⅛	25
Gulf Oil	95	99
Atlas Corpn.	13⅜	13⅛
Marconi	2⅛	2⅛
Fisk Rubber	7	7⅛
Creo Pete	30	30⅛
Cord	7⅛	7⅜
Lakeshore	53⅜	54
Teck	4⅛	4⅜
Hecla	15	15⅛
Parker Rustproof	25⅛	26
Wright-Hargreaves	7⅝	7⅝
Sunshine Mining	19⅜	20
Premier	2⅛	2⅜

Corporation Bonds

(Burns & Wainwright, Ltd.)

PUBLIC UTILITIES

	Bid	Asked
B C Power 5%, 1960	103 75	105 25
B C Telephone 5%, 1960	106 75	108 75
B.C. Electric 6%, Pfd	108 75	110 25
B C Telephone 6%, Pfd	106 25	108 25
Beauharnois Power 5%, 1973	25 50	27.00
Calgary Power 5%, 1960	101 75	103 00
C P R 5%, 1954	106 50	108 50
Can Nor Power 5%, 1953	102 25	103 75
Gatineau Power "A" 6%, 1941	90 25	91 75
Gatineau Power "B" 6%, 1941	89 00	90 00
Western Power 5%, 1949	105 25	107 25
INDUSTRIALS		
Burns Bundles 5%, 1958	86 50	89 50
Canada Steamships 6%, 1941	56 25	58 25
Canada Cement 6%, 1947	105 75	107 25
General Steel Wares 6%, 1952	99 50	101 00
Federal Grain 6%, 1949	99 00	101 00
McColl Frontenac 6%, 1949	104 50	106 50
Simpson's Ltd. 6%, 1949	104 25	105.75

Foreign Bonds

(Burns & Wainwright, Ltd.)

	Bid	Asked
Australia 5%, 1957	105 375	105 875
Belgium 6%, 1955	102 25	102 75
Bogota 8%, 1945	16 35	19 75
Denmark 4½%, 1955	101 25	101 75
French 7%, 1941	175 75	176 28
German Gov't 7%, 1949	35 50	39 00
Italy 7%, 1951	73 75	74 25
Japan 6½%, 1954	95 625	97 125
Minas Geraes 6½%, 1959	17 75	18 25
Norway 6%, 1944	106 75	107 25
Queensland 6%, 1947	109 75	110 25
Rome 6½%, 1952	84 00	84 50

Above prices in New York

YMIR CONSOLIDATED GOLD MINES, LTD.
(N.P.L.)

Unregistered shareholders are advised that the first Annual General Meeting will be held in the Victoria Chamber of Commerce Auditorium at 8 p.m. on Wednesday, March 25, 1936.

Report and Balance Sheet can be seen at the offices of local brokers.

HEAVY HAULING
WE SPECIALIZE IN HANDLING BOATS, MACHINERY, SAFES, ETC.
ESTD. 1890 **HEANEY'S** CALL G1194

FOREIGN EXCHANGE

NEW YORK, March 21 (AP).—Foreign exchange easy. Quotations in cents.

France — Demand 6.91⅛; cables 6.91⅛.
Italy—Demand 7.99; cables 7.99.
Demand:
Belgium—16.94.
Germany—Free 40.42, reg. travel 26.50, reg. commercial 21.40.
Holland—68.22.
Norway—24.93.
Sweden—25.58.
Denmark—23.18.
Finland—2.20½.
Switzerland—32.75.
Spain—13.71.
Portugal—4.52½.
Greece—95½.
Poland—18.96.
Czechoslovakia—4.16.
Jugoslavia—2.31.
Austria—18.99.
Hungary—29.60.
Rumania—.76.
Argentina—33.07.
Brazil—8.59.
Tokio—28.89.
Shanghai—30.12½.
Hongkong—32.85.
Mexico City—27.65.
Montreal—In New York—99.71½.
New York—In Montreal—100.28½.

STERLING EXCHANGE

NEW YORK, March 21 (AP).—Quotations in dollars. Demand 4.96; cables 4.99; sixty-day bills 4.95.

WHEAT PRICES GAIN SLIGHTLY

Increase in Export Selling Helps Futures Upward at Winnipeg Market

WINNIPEG, March 21 (CP).—With China looming as an important buyer of Canada's wheat, futures prices moved fractionally higher on the Winnipeg Grain Exchange. Net gains of 1-4 to 3-8 cent were registered.

An estimated 500,000 bushels of wheat were sold for movement abroad Saturday and resulted in values, closing near their best levels of the day, May at 83 1-2, July, 84 1-4, and October, 84 5-8 to 84 3-4.

Approximately 200,000 bushels were sold to China and brought the total sales of low-grade wheat to that country in the past three days to more than 400,000 bushels.

Cash and coarse grains prices were practically unchanged.

WINNIPEG GRAIN

(H. A. Humber, Ltd.)

Wheat—	P C	Open	High	Low	Close
May	83⅛	83	63⅝	83	63½
July	64	63⅞	84⅝	83⅞	64¼
Oct	84⅝	94⅛	64⅝	94⅛	94¾
Oats—					
May	31¼	21¼	31¼	31	31
July	21¼	31¼	31⅜	31⅛	31¼
Rye—					
May	44⅝	44½	44¾	44⅝	44¾
July	45½	45½	46	45⅝	46
Oct	47¼				b47½
Barley—					
May	36½	38⅝	38½	36⅞	39½
July	36⅞	36⅞	39	38⅞	36⅞
Flax—					
May	...	..	156⅝	157¼	157¼
July	..		155½	154½	154¼

Cash Grain

Wheat — 1 Hard, 83; 1 Nor., 62½; 2 Nor., 79⅝; 3 Nor., 75½; 4 Nor., 72¼; 5 Nor., 94½; 6 Nor., 54½; Feed, 47½; Track, 82¼. Amber Durum No. 1, 75¾; No. 2, 71; No. 3, 63½; No. 4, 60½; Track, 75⅝. A R W No. 1, 71½; No. 2, 69½; No. 3, 67½. Garnet No. 1, 79; No. 2, 75.

Oats—2 C.W., 35; 3 C.W., 29; Ex. 1 Feed, 28⅝; 1 Feed, 26; 2 Feed, 33½; 3 Feed, 21½; Track, 33½.

Barley—2 R.O.W., 44½; 6 R.O.W., 45½; 3 C.W., 37½; 4 C.W., 36; 5 C.W., 34½; 9 C.W., 33; Track, 37⅝.

Rye—1 C.W., 43⅝; 2 C.W., 43⅝; 3 C.W., 38⅝; Rej. No. 2, 36⅛; 4 C.W., 36¼; Track, 44.

Flax—1 N.W.C., 157⅝; 2 C.W., 153⅛; 3 C.W., 142⅛; 4 C.W., 133⅛; Track, 157⅝.

CHICAGO GRAIN

(H. A. Humber, Ltd.)

Wheat—	P C	Open	High	Low	Close
May	97⅞	96	98	97¼	97⅞
July	66⅝	88⅝	68⅝	97⅝	88
Sept.	67⅝	87	87⅛	96⅝	86⅞
Corn—					
May	59⅝	59⅝	59½	56⅞	59
July	59⅞	59⅞	59⅛	59½	59⅛
Sept	60	59⅝	60	59⅝	59⅝
Oats—					
May	25½	25½	25⅝	25¼	35⅝
July	25⅞	25½	25⅞	26⅝	25⅞
Sept	26¼	26⅝	26½	26¼	26⅝
Rye—					
May	..	55⅛	55⅝	55⅛	55⅛
July	..	54⅝	54⅝	54⅛	54⅛
Sept.	..	55⅛	55⅛	55½	55⅛

Bond Quotations

(Burns & Wainwright, Ltd.)

MUNICIPAL

	Bid	Asked
Municipality of Esquimalt 5%, 1963	....	96 00
City of Victoria 5%, 1945	....	99 50
City of Vancouver 5%, 1965	....	94 00
Greater Vancouver Water District 4½%, 1970	99 50	100 50
City of Edmonton 4½%, 1961	....	92 75
City of Edmonton 7%, 1941		102 50
City of Montreal 5%, 1945	106 25	108 00
City of Quebec 5%, 1953	107 00	109 00
Toronto Harbor 4½%, 1953	106 50	109 50
PROVINCIAL		
Prov of Alberta 4%, 1957	....	65 00
Prov. of Alberta 4½%, 1961	....	97 00
Prov of Alberta 5%, 1955	....	88 00
Prov of Alberta 6%, 1947		92 00
Prov. of B C 4%, 1957	93 75	96 26
Prov of B C 4½%, 1969	96 00	98 00
Prov. of B C. 5%, 1953	97 25	99 25
Prov. of B C. 5½%, 1945	99 75	101 75
Prov. of B C. 6%, 1947	101 75	103 25
Prov. of Manitoba 4%, 1957	98 75	100 25
Prov. of Manitoba 4½%, 1951	102 75	104 75
Prov of Manitoba 5½%, 1959	107 75	109 75
Prov of Ontario 4%, 1969	104 75	106 75
Prov of Ontario 4½%, 1965	109 25	111 25
Prov. of Quebec 4½%, 1959	109 25	111 25
Prov. of Quebec 4½%, 1963	111.50	113 50
Prov of Sask 4%, 1954	87 35	89 25
Prov of Sask 4½%, 1951	96 29	97 75
Prov. of Sask 5%, 1958	97 75	99 76
Prov of Sask 5½%, 1952	101 76	104 25
Prov. of Sask. 6%, 1952	104 75	107.35

Dominion Bonds

(Burns & Wainwright, Ltd.)

	Year	Rate	Bid	Asked
Dom of Can	1937	5½%	107 79	108 75
" "	1937	5%	103 50	104 50
" "	1936	5%	101 75	102 75
" "	1939	4%	106 75	107 79
" "	1940	4½%	110 125	111.125
" "	1941	5%	113 00	114 00
" "	1941	3%	103 75	104 75
" "	1943	5%	114 00	115 00
" "	1944	4½%	112 25	113 25
" "	1945	4%	108 125	109 125
" "	1946	4½%	112 25	113 25
" "	1949	3½%	103 375	104 375
" "	1953	4%	107 00	109 25
" "	1958	4½%	110 00	111 00
" "	1957	4½%	110 125	111 125
" "	1959	4½%	110 25	111 25
" "	1959	4½%	110 375	111 375
" "	1955	3%	98 25	99 35
C N R	1951	4½%	113 00	114 50
"	1959	4½%	113 25	114 75
"	1957	4½%	111 25	112 50
"	1955	4½%	116 00	117 00
"	1969	5%	116 25	117 50
"	1970	5%	117 25	119 00
"	1954	5%	115 25	116 75
"	1953	3%	97 25	98 36
"	1944	3%	103 00	104 35
"	1950	3%	98 00	99 35

Metal Markets

NEW YORK, March 21 (AP).—Copper — Quiet; electrolytic, spot and future, 9.25 to 9.50; export, 9.05.

Other metals nominally unchanged.

Montreal Produce

MONTREAL, March 21 (CP).—Butter—Spot, Quebec grass, 23c.

Cheese — Spot, Ontario colored (November make), 11 1-4c; Quebec white (November make), 11 1-4c.

Eggs — Spot, Ontario, "A"-large, 28c; "A"-medium, 26c; "A"-pullets, 24c.

Butter Futures—March, 22 1-4c to 23c; June, 19 1-4c to 20c; November, 20 3-4c to 21 1-4c.

CANADIAN DOLLAR AND POUND RATES

MONTREAL, March 21 (CP).—Irregularity prevailed on Montreal foreign exchange Saturday. Sterling lost 3-32 cent at $4.96 1-2, while the United States dollar advanced 1-32 of 1 per cent at 1-4 premium. The franc at 6.63 21-32 cents was up a minor fraction.

Silver Markets

LONDON, March 21 (AP).—Bar silver steady and unchanged at 19 13-16d.

AT NEW YORK

NEW YORK, March 21 (AP).—Bar silver nominal; no quotation.

BAR GOLD AT LONDON

MONTREAL, March 21 (CP).—Bar gold in London down one cent at $35.03 an ounce in Canadian funds; 140s 11d in British funds. The fixed $35 Washington price amounted to $35.08 in Canadian.

Vancouver Wheat

VANCOUVER, March 21 (CP).—Vancouver wheat cash prices:

	Straight	Tough
No. 1 Hard	82½	80½
No. 1 Northern	81⅝	79⅝
No. 2 Northern	80⅝	78⅛
No. 3 Northern	75⅝	72½
No. 4 Northern	73⅛	70⅛
No. 5 Wheat	65⅛	62⅛
No. 6 Wheat	52½	49¼
Feed	46	42⅝

Track, 81⅝.

Liverpool Wheat

LIVERPOOL, March 21 (CP).—Following are today's per-bushel wheat quotations, c.i.f. Liverpool, in Canadian funds at current sterling exchange rate of $4.97, as supplied by Broomhall:

	Today	Y'day
No. 1 Man. Northern, Vancouver, March	98⅝	99⅝
No. 2 Man. Northern, Atlantic, March	95⅛	97⅛
No. 3 Man. Northern, Vancouver, March	97⅛	99⅛
Australian, Afloat	90⅝	91⅝
Australian, March	93⅛	93⅛

MINTO GOLD SOARS AGAIN

Bridge River Issue Gains Eighteen Cents in Hectic Trading

VANCOUVER, March 21 (CP).—Tickers rapidly fell behind on Saturday's short session of the Vancouver Stock Exchange as heavy trading developed in gold mines of the Bridge River district and total sales reached 1,456,638 shares.

Hectic trading in Minto Gold brought that issue up to 73 and it closed only 1 cent below the peak for a net gain of 18 with a turnover of 258,300 shares. Morning Star was also a heavy trader, but eased 3-8 cents at 4 1-4. Pioneer Gold firmed 5 at 10.80; Taylor Bridge was up 4 1-2 at 16, and B.R.X., another active issue, was up 2 at 19. Bralorne lost 10 at 7.15; Island Mountain was off 3 at 1.28; Kootenay Belle at 61 and Reno at 1.07 each lost 2, and Wayside was off 1-2 at 19.

B.C. Nickel was active in the base metal group, but lost 2 at 41. Pend Oreille firmed 2 at 97 and Standard Silver and Lead eased 1 cent at 44.

Oil shares were quiet. Ranchman's lost 4 at 60, Calgary & Edmonton was off 1 cent at 1.14, and Crow's Nest and Mercury were fractionally lower.

(C. S. Henley & Co., Ltd.)

OILS

Amalgamated—1,000 at .08½.
Commonwealth—1,000 at .09½.
McDougall Segur, New—200 at .07.
Mar Jon—1,500 at .19.
Mercury—500 at .13½; 1,000 at .12½; 75 at 12.
Nordon—500 at .14½.
Pacalta—2,000 at .06.

MINES

B C Nickel—6,500 at 44; 2,000 at 45, 6,000 at 44½, 3,500 at 41, 4,200 at 44½.
Beaver Silver—2,000 at 03½.
Bralorne—200 at 7 25.
B R. Cons—9,500 at 09, 3,000 at 08½, 1,000 at .08¾.
B R X—1,500 at .20½; 54,000 at 20, 5,500 at 19½; 4,000 at .19, 2,000 at 19½.
Cariboo Gold—200 at 1.42, 100 at 1.40; 300 at 1.36, 50 at 1.37.
Congress—1,100 at .22; 4,800 at 21½.
Deutonia—4,000 at 19, 1,200 at .19½.
Fairview Amalgamated — 3,400 at .07; 4,000 at 07½; 1,500 at 07¾; 3,000 at .07⅝.
Fawn Mining—1,000 at 42, 500 at 43.
Federal Gold—123,000 at 09.
George Copper—300 at 20.
Gold Belt—1,000 at 35.
Gold Mountain—1,000 at .06½, 1,500 at .08½.
Granae—6,000 at .03½; 13,000 at 03⅞; 34,000 at 04.
Grull Wihksne—1,000 at 11.
Hedley Amalgamated—1,000 at 22.
Home Gold—11,500 at 05.
Island Mountain—100 at 1 30.
Kootenay Belle—300 at 62.
Mak Siccar—500 at 09.
Meridian—100 at 12.
Minto—242,400 at from 64 to 73.
Morning Star—71,000 at 04¼, 6,300 at 04⅞, 1,500 at .04, 12,000 at 04½, 1,500 at 04⅝.
Nicola—1,000 at 08½, 200 at 09.
Noble Five—4,000 at 04, 2,000 at 04¼.
Pend Oreille—200 at .97.
Pioneer Gold—150 at 11 00.
Premier—400 at 2 25; 100 at 2 27.
Reno—100 at 1 10, 600 at 1 09.
Reward—53,500 at 07½, 112,000 at 07¼, 43,700 at .07⅝, 2,700 at 06.
Sheep Creek—1,000 at 66, 900 at 69.
Silvercrest—10,500 at 00¾.
Standard Silver & Lead—200 at 46.
Taylor Bridge River—500 at 12, 500 at .12½, 2,000 at .15, 5,000 at .15½, 3,500 at .16½.
Taylor Windfall—500 at 10.
Viking—7,000 at 03, 1,000 at 03⅝, 2,000 at .04.
Waterloo—3,000 at 03.
Wayside—31,000 at 30, 1,100 at 20½, 4,500 at 19½.
Vanalta—3,000 at 07.
Piolet—2,000 at 07; 84,000 at 06½; 4,200 at .06⅛.

FARMERS MEET IN S. SAANICH

Addresses Given on Poultry Breeding and on Douglas Social Credit System

KEATING, March 21.—The South Saanich Farmers' Institute held its regular meeting at the Temperance Hall, East Saanich Road, on Thursday night, W. D. Michell in the chair.

F. McNeil, poultry expert, addressed the members on the care of poultry, stressing the necessity of proper feeding and culling. Mr. McNeil explained the important points in selecting breeding stock. The male bird should be vigorous and well developed, with a keen eye, and should come from heavy laying stock, he said.

A letter from the Saanich Board of Trade, asking for a delegate to represent the Farmers' Institute at board meetings, was dealt with.

The rest of the evening was taken up with a talk by Major Jukes, of Mt. Newton, on "Douglas Social Credit." Major Jukes explained many features of this doctrine, and questions were asked on many points which the Major answered. "Douglas Social Credit was workable," he contended.

PREPARING FOR GARDEN CONTEST

SIDNEY, March 21.—The North and South Saanich Horticulture Society is, as in the past few years, sponsoring the Children's Garden Contest.

This year the contest will be managed by a committee consisting of Mrs. F. King, J. A. Nunn and J. E. Bosher.

The contest is open to children in the district, under sixteen years of age. Seeds will be supplied by the society to contestants. Five vegetables and five flowers are to be grown.

The size of the plot is to be a minimum of ten feet by twenty feet, and a maximum of fifteen feet by thirty feet.

Those wishing to enter the contest are asked to get in touch with Mrs. F. King as soon as possible.

Eastern Stocks Take Downward Course In Listless Trading

MONTREAL, March 21 (CP).—Lack of buyer interest left the Montreal Stock Exchange on the downside in small-volume trading.

Losses of a point or so were marked up for National Breweries and Distillers-Seagram. Smelters dipped 2 points, while Nickel eased 1 point.

Powers were steady; oils quiet. B.R.X. advanced 5 cents.

TORONTO EXCHANGE

TORONTO, March 21 (CP).—The industrial share market closed the week on the Toronto Stock Exchange with a heavy tone. Oils were firm, but metals slipped.

B.A. Oil advanced 1-4 to 23 1-2. Nickel eased 7-8 and Consolidated Smelters lost 3. Ford and C.P.R. weakened 1-8 to 3-8 each. Brazilian was stronger by 1-8.

Building products and steels were mixed.

TORONTO MINES ARE SLUGGISH

Minto Gains Twelve Cents And Sudbury Basin Adds Fifteen

TORONTO, March 21 (CP). — Gold shares held their ground, but base metals and other groups moved in a narrow range on the Toronto Stock Exchange mining board.

Among seniors Bralorne, Hollinger and Teck-Hughes recorded the only price changes, the former two advancing and the latter easing 5 cents.

Minto, with a gain of 12 cents to 67, was the feature of the cheap issues. Sudbury Basin added 15 cents and Sherritt Gordon 5 cents. Oils were firm.

(Mara, Bate & Co., Ltd.)

	Bid	Asked
Acme	.15	15½
Ajax	.50	.55
Bagamac	.08½	09
Base Metals	22	23½
Bear Exploration	.29	30
Beattie	1 45	1 47
Big Missouri	62	67
Bobjo	15½	18
Bralorne	7 15	7 25
B R X	20½	22
Buffalo Ankerite	5 00	5 05
C. & F. Corpn	1 11	1 15
Canadian Malartic	1.13	1 15
Cariboo	1 40	1.50
Castle Trethaway	1 37	1 40
Central Patricia	2 90	2 93
Chemical Research	1 12	1.15
Chibougamau	46	47
Coast Copper	2 65	2 75
Coniaurum	2 27	2 30
Dome	45 25	45 75
Eldorado	1 10	1 12
Falconbridge	9 00	9 15
God's Lake	89	90
Granada	19	19½
Gunnar	67	68
Hollinger	14 75	15 00
Home Oil	1.10	1 15
Howey		50
Hudson Bay	25 75	26 50
Jackson Manion	44	45
Kirkland Lake	46	47
Lakeshore	53 87½	54 00
Macassa	4 00	4 05
Maple Leaf	10½	10¾
McIntyre	42 00	42 50
McKenzie Red Lake	1 40	1 41
McVittie Graham	29	30
McWatters	1 35	1 38
Mining Corpn	1 30	1 32
Morris Kirkland	68	69½
Intl Nickel	49 00	49 37½
Nipissing	2 82	
Noranda	50 00	50 62½
Perkhill	24	24½
Paymaster	.70½	71
Perron Gold	1.30	1 32
Pickle Crow	5 00	5 10
Premier	2 24	2 25
Reid Authier	3 06	3 09
Reno	1 09	1 10
Royalite	34 75	36 25
San Antonio	2 65	2 70
Sherritt-Gordon	1 10	1 14
Siscoe	3 18	3 20
St Anthony	23	24
Stadacona	35	36
Sudbury Basin	4 10	4 25
Sylvanite	2 47	2 49
Teck-Hughes	4 65	4 70
Toburn	1 42	1 45
Ventures	2 15	2 18
Wayside	19½	20
Wright-Hargreaves	7 65	8 00
Central Manitoba	.20½	.21

RUSSIA OUT FOR ORIENT

Liner Sailed Last Evening —Empress of Japan Due Tuesday

With a passenger list of approximately 150, the Canadian Pacific Ss. Empress of Russia, Captain W. T. Kinley, R.N.R., commander, sailed from Rithet Piers at 5:30 o'clock last evening for Far East ports. The liner arrived from Vancouver at 4 p.m., and embarked travelers and took on last-minute mails and some cargo before clearing for Yokohama, first port of call on the way to Manila.

Prominent passengers on the liner's list were Herbert Kendal Hayes, member of the staff of the University of Minnesota, College of Agriculture, who is bound for China at the express request of the Chinese Government as an adviser on agricultural matters, accompanied by Mrs. Hayes, their daughter, Mary, and son, Kendal Hayes, Jr.; Captain and Mrs. S. V. Mills, the former being head of the hydrographic department of the Chinese navy, for Shanghai; and a missionary party, comprising three sisters of the Good Shepherd, Rev. Father P. Bissionette, O.P., and Rev. Father H. M. Reid, O.P., all of whom will leave the Russia at Yokohama.

Coming in from Japan ports, the Nippon Yusen Kaisha Ms. Heian Maru is due at William Head at 8:30 p.m. this date, according to latest reports received from the ship by Harry Douglas, local agent of the N.Y.K. here yesterday. She will proceed to Vancouver immediately after obtaining pratique.

According to James Macfarlane, general agent of Canadian Pacific Steamships here, the big liner Ss. Empress of Japan will be along first thing Tuesday morning. The Japan is coming in from the Philippines by way of China, Japan and Hawaii.

Mrs. Martha Mills Dies in Nanaimo

NANAIMO, March 21.—Following a long illness the death occurred shortly after 1 o'clock this afternoon at the family residence, 673 Selby Street, of Mrs. Martha Mills, aged seventy-four years. Mrs. Mills had resided in Nanaimo for the past forty-eight years, having come here from her native province of Quebec in 1888. She was predeceased by her husband, the late Thomas Mills, in 1923. Mr. Mills was for many years underground mine manager here. She leaves two sons, Ralph and Thomas, both of Nanaimo; and two sisters, Mrs. William Turnbull and Mrs. Stewart, of Vancouver.

PROBLEM TO BE TACKLED

Australian and British Governments Will Discuss Pacific Shipping

LONDON, March 21 (CP).—The Australian and United Kingdom Governments are going to tackle the troublesome Pacific shipping problem. Two ministers of the Australian Government, Earl Page, Deputy Prime Minister and Minister of Commerce, and R. G. Menzies, Attorney-General and Minister for Industry, are here to discuss outstanding questions between the two Governments.

Arriving last night, Mr. Menzies outlined two methods of dealing with the problem of United States subsidized shipping on the Pacific.

TWO METHODS

The Australian and New Zealand trade could be reserved for British ships in the same manner as the United States had reserved the trade between Honolulu and American ports and on other all-American routes; the second method was to subsidize British ships, but this was dependent on an agreement being reached among the countries concerned, namely, Australia, New Zealand, Canada, the United Kingdom and the Fiji Islands.

The problem was referred to yesterday by Viscount Bledisloe, former Governor-General of New Zealand, in a speech before the Liverpool branch of the Royal Empire Society. One of the most profound sources of anxiety to the Island Dominion, he said, was "the gradual crushing out of the Empire's shipping by subsidized foreign competition," with its consequent threat to national security. A grave situation might well arise in time of war were the Empire without adequate means of transport and auxiliary fighting strength.

MUST BE FOUND

The means to cope with subsidized competition must be found by Britain or British shipping would be eliminated from the Pacific, Lord Bledisloe said. It was useless to look to comparatively poorer countries such as New Zealand and Australia.

The "craving" for territorial expansion on the part of "nations whose shores are washed by the waters of the Pacific" was another cause of anxiety to the Antipodes, Lord Bledisloe said, in elaborating his views on the importance of the mercantile marine in national security.

"For five years I lived in two islands in the Pacific Ocean, where I was not only Governor-General, but commander-in-chief, and my most profound source of anxiety there was the question of security," he said.

A. E. AMES & CO.
LIMITED
Established 1889
INVESTMENT SECURITIES
NEW YORK — VANCOUVER — WINNIPEG
MONTREAL — TORONTO — LONDON, ENGLAND
301-315 Belmont House — VICTORIA — Telephones E 4171-2-3

BURNS & WAINWRIGHT, LTD.
BONDS—STOCKS—INSURANCE
415-6-7 CENTRAL BLDG. PHONES G 8137-8

Christopher, Limited
Prompt Execution of All Orders in Vancouver, Toronto and New York
Latest Bulletins From
BRIDGE RIVER
For Current Quotations Visit Our Board Room
626 VIEW ST. PHONE G 4121

822 View Street E 9081
NEW DEVELOPMENTS IN THE
BRIDGE RIVER MINES
Consult Us for Details
Hugh Allan **J. W. JONES, LIMITED** J. W. Jones

We Offer, Subject to Prior Sale
CITY OF VICTORIA
$500, $1,000 Pieces, to Yield 5.25%
PEMBERTON & SON, LTD.
1014 BROAD ST. BOND DEPARTMENT PHONE G 8127

C.S.HENLEY & CO.LIMITED
GOVERNMENT, MUNICIPAL, CORPORATION
412-413 SAYWARD BLDG. SECURITIES • VICTORIA, B.C.
TELEPHONE G-6331

Mara, Bate & Co., Ltd.
Stocks Bonds Real Estate Insurance
640 FORT STREET PHONE E 7124

SHAWINIGAN WATER & POWER CO., FIRST MORTGAGE AND COLLATERAL "C" 5's, 1970
CANADA CEMENT CO., FIRST MORTGAGE 5½'s, 1947
We Have Important Information Regarding the Above Issues
C. M. OLIVER & CO., LTD.
1121 GOVERNMENT STREET

TELEPHONE OR **CALL AT**
E 1187—E 1188 624 Fort Street, Cor. Broad
For Stock News, Prices and Buying or Selling Orders.
A. A. MEHAREY & CO.
B. M. HUNNINGS, Manager STOCK DEPARTMENT

Buying a Car?
Let Us Finance You
Low Rates Friendly Service
MUTUAL FINANCE CORPORATION, LTD.
802 Bank of Toronto Building—E 1532

The small girl met the doctor near her home.

"You brought a little baby next door, didn't you?" she inquired.

"Yes," he answered; "shall I bring one to your house?"

"No, thanks," came the prompt reply. "Why we've scarcely time even to wash the dog."

I am sorry, my poor man, but I have no change on me today.

Very good, madame, you may owe it to me.—Moustique, Charleroi.

TOONERVILLE FOLKS

Business and Professional Directory, Want Ads

The Daily Colonist

RATES FOR CLASSIFIED OR WANT ADVERTISEMENTS

One and one-half cents a word each insertion; nine cents a word a week, with a minimum of ten words; cash with order. No advertisement accepted for less than twenty-five cents.

Death and Funeral Notices, $1.50, first insertion; $1.00 for each additional insertion. Marriages, Cards of Thanks and In Memoriam Notices, $1.50 per insertion.

Birth Notices, $1.00 per insertion.

Business or Professional Cards of two lines or under, $2.50 per month. Additional space at $1.25 per line per month.

Advertisers who desire may have replies addressed to a box at The Colonist and forwarded to their private address. A charge of ten cents is made for mailing replies. In this case add three words ("Box .... Colonist") to the count for the number of words.

Out-of-town readers of our advertisements ask advertisers to give address as well as phone numbers, as it is not always possible to communicate through the phone.

Any claim for rebate on account of errors or omissions must be made within thirty days from the date of the same, otherwise the claim will not be allowed.

The Colonist will not be responsible for more than one incorrect insertion of any advertisement ordered for more than one issue.

The Colonist service is available every day from 8 a.m. to 10 p.m., excepting Sunday. Just call Empire 4114.

To insure insertion, Classified Ads should reach The Colonist before 10 p.m. on the day previous to publication.

Classified Ads for The Sunday Colonist will be accepted up to 10 p.m. on Saturdays.

CLASSIFICATIONS

Acreage for Rent 83
Acreage for Sale 82
Acreage Wanted 84
Autos for Hire 66
Automobiles 65
Births 1
Bicycles and Motorcycles 40K
Boats and Launches 67
Building Material 40A
Business Directory 33
Business Opportunities 75
Cards of Thanks 4
Church Notices 9
Clothing, Furs, Shoes, Etc. 40B
Coming Events 10
Dancing 25
Deaths 2
Dressmaking 28
Educational 23
Farms for Rent 68
Farms for Sale 85
Farms Wanted 67
Flats and Apartments to Rent 53
Flats and Apartments Wanted 54
For Sale—Miscellaneous 40
Furniture 40D
Fuel 40C
Funeral Directors 6
Furnished Houses for Rent 55A
Furnished Rooms for Rent 49A
Furnished Rooms Wanted 50A
Hairdressers and Beauty Specialists 21A
Halls to Rent 36
Hotels 48
Housekeeping Rooms to Rent 51
Housekeeping Rooms Wanted 52
Houses for Sale 78
In Memoriam 5
Lodges and Societies 68
Lost and Found 29
Machinery 64
Market Specials 35
Marriages 3
Miscellaneous 27
Money to Loan 31
Monumental Works 8
Music 24
Musical Instruments 40E
Nursery Stock, Plants, Etc. 40H
Nursing and Convalescent Homes 20
Personal 31
Professional Directory 34
Property for Sale 80
Property Wanted 81
Poultry and Livestock 42
Radio 40F
Room and Board 47
Room and Board Wanted 48
Situations Wanted—Female 18
Situations Wanted—Male 17
Stoves, Ranges, Furnaces 40L
Summer Resorts 61
Teachers Wanted 15
Timber 74
To Exchange—Real Estate 76
To Rent—Miscellaneous 38
Unfurnished Houses to Rent 55B
Unfurnished Rooms Wanted 50B
Wanted—Female Help 14
Wanted—Male Help 13
Wanted—Miscellaneous 41
Wanted to Borrow 82
Wanted to Buy—Houses 79
Wanted to Rent—Houses, Unfurnished 57B
Wanted to Rent—Miscellaneous 29
Will Trade 22
Wood 63

2 DEATHS

JEWELL—Recently, in Long Beach, Cal., Albert Edwin (Bert) Jewell, aged fifty-nine years, a native son of Victoria. The remains are due to arrive in Victoria today and the funeral will be held in Hayward's B.C. Funeral Chapel at a time to be announced later.

ARCHIBALD—There passed away, after a short illness, on March 21, 1936, at the family residence, 1724 Coronation Avenue, Joseph Parker Archibald. Mr. Archibald was born in Mosquodoboit, Nova Scotia, on December 17, 1854. He is survived by his widow and daughter.
Funeral services from Hayward's B.C. Funeral Chapel, on Monday, March 23, at 2 p.m., Rev. Dr. W. G. Wilson officiating. Interment in Royal Oak Burial Park. No flowers, by request.

GORDON—At Victoria, B.C., on March 21, 1936, Anna Catherine, beloved wife of J. W. Gordon, aged sixty-eight years, born in Steinau, Germany, and had been living in this city for the past six years. She is survived by, besides her husband, three sisters, Mrs. Hattey and Mrs. Schimmal, in San Francisco, and Mrs. Voltmer, in Brooklyn, N.Y., and three brothers, L. Voltmer and George Voltmer, in Brooklyn, N.Y., and John Voltmer, in Steinau, Germany.
Funeral services will be held in Hayward's B.C. Funeral Chapel, on Monday, March 23, at 3.30 p.m., Rev. H. P. S. Luttrell officiating, after which the remains will be forwarded to Vancouver for cremation.

JOHNSON—There passed away in the Royal Jubilee Hospital, on Saturday, March 21, 1936, Charles Gustav Johnson, aged sixty-six years, a resident of Lion Bay, B.C. The late Mr. Johnson was born in Sweden and came to Canada thirty-five years ago and had been a resident of Vancouver Island for the last thirty years. A seaman all his life, Mr. Johnson was on the river boats during the Yukon gold rush and in later years was in the employ of the C.P.R. There are no surviving relatives. Mr. Johnson was a former member of the Knights of Pythias and also the D.O.K.K.
Funeral services will be held on Tuesday, March 24, at 3 o'clock, in the chapel of the Sands Mortuary, Ltd. Rev. F. Bracher will officiate and the remains will be laid at rest in the Colwood Burial Park.

MORRY—There passed away suddenly, at his home, 1239 Stanley Avenue, Friday evening, March 20, Albert Graham Morry, aged fifty-four years, born in Ferryland, Newfoundland, and a resident of this city for the last thirty years. The news of his death will come as a great shock to his many friends both in Victoria and Up-Island. The late Mr. Morry was a valued member of the Knights of Columbus, in which order he was a Past Grand Knight, and also a member of the executive of St. Vincent de Paul Society. There survive, his sorrowing widow, one son and three daughters, John, Catherine, Mary and Margaret, at the family residence; three brothers, Graham, in Boston; Howard and John, in Ferryland, Newfoundland; also one sister, Mrs. J. Stevinette, in Placentia, Newfoundland. On Monday evening, at 8 o'clock, service will be held in Sands Mortuary Chapel.
The funeral will take place on Tuesday morning, March 24, the cortege leaving the Sands Mortuary, Ltd., at 8.40 o'clock, and ten minutes later Mass will be celebrated in St. Andrew's Cathedral by Rev. Father C. T. Albury, and the remains will be laid at rest in Ross Bay Cemetery.

5 IN MEMORIAM

GILLESPY—Herbert Gillespy, beloved husband of Mary Gillespy, died in England from war injuries, March 25, 1930, late of the pathological laboratory staff, St. Michael's Hospital, Toronto, and the Royal Jubilee Hospital, Victoria.
—M. Gillespy and children, Bert, Marie and Jenny, 725 Belton Avenue, Victoria.

MILNE—In loving memory of a dear husband and father, Alexander Hunter Milne, who passed away March 22, 1934.
Two years have passed. Our hearts still sore;
As time goes on we miss him more;
His sunny smile and cheerful face,
None can ever take his place.
—Ever remembered by his family.

6 FUNERAL DIRECTORS

S. J. CURRY & SON
Funeral Directors
Cor. Quadra and Broughton Streets
Phone G 5512

THOMSON FUNERAL HOME
Sincere Service
Tel. G 2612 1625 Quadra Street

6 FUNERAL DIRECTORS (Continued)

Distinctive Funeral Service in Our New Mortuary at Moderate Cost
Experienced Lady Attendant
SANDS MORTUARY, LTD.
Phones: E 7511, G 2530 1803 Quadra St.

HAYWARD'S B.C. FUNERAL CO., LTD.
Established 1867
734 Broughton Street, Victoria, B.C.
Phones:
Empire 2614 Garden 7679
Garden 7682 Empire 4065

McCALL BROS.
"The Floral Funeral Home"
Office and Chapel, Cor. Johnson and Vancouver Streets
Phone Garden 2012

7 FLOWERS

BALLANTYNE BROS., LIMITED
1211 Douglas Street Phone G 2421
We Telegraph Flowers
CUT FLOWERS AND DESIGNS

BROWN'S VICTORIA NURSERIES, 618 View. Design work executed, lowest prices. We grow our flowers. G 8612, G 3521

ANY FLORAL DESIGNS at lowest prices. Pollock Bros., 1015 Douglas St. G 5315

CUSTANCE FLORAL CO., 741 YATES ST. G 3813. Attractive designs a specialty.

FLOWER AND FERN SHOPPE, E 2651. 1607½ Douglas. Ferns a specialty. Low prices for sprays, designs.

A. J. WOODWARD & SONS, LTD.
—Established 1892—
Designs — Bouquets — Flowers
Anywhere, Any Time
Store: G 5614 Night: G 6298

FLORAL ART SHOP
Dyson & Clark
Distinctive Funeral Designs
639 Fort Street Phone E 4813

THE POSY SHOP, Artistic Floral Tributes. 623 Fort Street. Phone G 5422 — Night phone G 4682

8 MONUMENTAL WORKS

STEWART MONUMENTAL WORKS, LTD. Take No. 6 car to works. 1401 May Street. Phone G 2452.

10 COMING EVENTS

A SILVER TEA AND SALE OF HOME cooking will be held by the Ladies' Club, Victoria Truth Centre, 720½ Fort Street, Tuesday, March 24, 3-5 p.m. Musical programme arranged by Mrs. Clifford Warn.

COME AND HAVE A GOOD TIME, dance and cards. Evelyn Holt's Orchestra, K. of P. Hall, Broad Street, Monday night, 8.30 o'clock. Refreshments. Admission 25c.

CENTRAL (BURNS) HALL, MARCH 27, 8 p.m. Concert, Rowles' Boys' Band and Frank Merryfield. Collection.

CANTATA, KNOX PRESBYTERIAN Church, Stanley Avenue, Wednesday, March 25. Admission 25c.

CRYSTAL GARDEN DANCE, EVERY Saturday night, 8 to 12. Admission 25c.

DANCING IN THE NEW FLOATING floor ballroom every Saturday night, 9 to 12, at the Army and Navy Club, 1001 Wharf St.; 35c, including free checkroom and tombolas. Al Price's Orchestra.

DON'T FORGET THE QU-ALEX CLUB dance, K. of C. Hall, Wednesday, March 25. Refreshments, tombolas. 9-1. Len Acres' Orchestra. 25c.

HOLLYWOOD CLUB DANCE, FRIDAY, March 27. Margaret Jenkins Auditorium. Jack Carter's Orchestra. Gentlemen 35c, ladies 25c, couples 50c.

PARTNER WHIST, MONDAY, 8.30, 1230 Government. Prizes: Two $4.00, two $2.00, two $1.00, and specials.

SCHUBERT CLUB CONCERT, ST. MARK'S Hall, Boleskine Road, Wednesday, March 25, at 8.15. 25c. Students 15c.

"SUNDAY FORUM," SUNDAY, MARCH 22, 724 Fort, 8 p.m. Speaker, Robert Connell, M.P.P.

UNIVERSITY EXTENSION LECTURE, Monday, March 23, 8.15 p.m., at Girls' Central School. Speaker, Professor Angus. Subject, "Monetary Reform and Reconstruction."

13 WANTED—MALE HELP

MEN WANTED, WITH FAIR EDUCATION, mechanically inclined, now employed, desiring to better their positions by qualifying as installation experts and service engineers in electric refrigeration and air conditioning. No experience necessary, but applicants must be willing to train spare time for a few months. Write, giving age, phone, present occupation and address. Box 3316, Colonist.

MAN WHO UNDERSTANDS STOCK. Must be a good milker and early riser. Box 3419, Colonist.

DIESEL
WE wish to draw attention to our record in Diesel training. We are the oldest established school in Canada. Our training is endorsed by the industry. The large number of our graduates now in employment as Diesel operators is evidence of our reliability. Investigate the record and merit of all schools before deciding. Do not let price and promises guide you. Write for information on home study and practical training. Hemphill Diesel Engineering Schools, Limited, 3024 Jackson Street, Victoria, B.C. Phone G 5460 for appointment.

WANTED — FARM HAND. APPLY George Clark, Sidney.

YOUNG MAN, DESIROUS OF LEARNING baking business. Must be under eighteen. Apply by letter, giving age, height and weight, to Box 3323, Colonist.

14 WANTED—FEMALE HELP

COOK-GENERAL, LOCAL REFERENCES essential, three adults. Wages commencing $20. Box 3381, Colonist.

LEARN HAIRDRESSING
ENROLL NOW FOR FALL GRADUATION
Individual Instruction — Easy Terms
Call or Write
MOLER HAIRDRESSING SCHOOL
Room 208 1104 Douglas Street

REFINED MIDDLE-AGED GENERAL housekeeper out of town, modern home. $20. Box 396, Duncan.

RELIABLE GIRL FOR HOUSEWORK, IN family of school-age children; sleep in. References. Box 2384, Colonist.

VICTORIA SCHOOL OF HAIRDRESSING. Supervised work; low prices. 114 Woolworth Building.

WANTED—EXPERIENCED WOMAN FOR drapery workroom. State experience and salary expected. Box 3370, Colonist.

WANTED—A GIRL FOR HOUSEWORK, mornings. Box 3461, Colonist.

16 AGENTS WANTED

AUTHENTIC "LIFE OF KING GEORGE" contains the story of the development of the Empire during his reign, as well as the romantic story of the Bachelor Prince. Over 350 pages, profusely illustrated, only $2. Enormous demand, liberal commission. $5 to $10 per day easily made. Credit given. Do not delay, send at once 10c to cover cost of mailing free cloth-bound sample book. Winston Company, Toronto.

MAGIC GAS INCREASES MILEAGE 25 to 50 per cent. Used by bus companies. Harmless, guaranteed. Approved by automotive engineers. Amazing sales records. Free radio advertising. Agent's name on cans. Particulars, proof free. 13 Magic Gas Building, Alexandria, Ont., Canada.

WANTED — COLLECTOR, SOCIETY FOR the Prevention of Cruelty to Animals. Applicants to be not over forty years of age. Apply, in writing, to Secretary, Room "A," Campbell Building, not later than March 21.

17 SITUATIONS WANTED—MALE

A. J. GREGG — HOUSE WINDOWS cleaned, outside, 5c each. G 5023.

CAPABLE YOUNG MAN SEEKS POSITION, chauffeur, mechanic, drive truck; will do anything. Box 2315, Colonist.

CHINESE EMPLOYMENT OFFICE, 574 Johnson Street.

EXPERIENCED YOUNG MAN WANTS work on dairy farm. Good teamster and milker. Box 3338, Colonist.

I NEED WORK, ANYTHING IN CARPENTERING, building, repairs, shingling; at prices you can afford to pay. E 6776

JAPANESE WANTS POSITION, COOKING, housework. Reference. Japanese Mission, G 2538

RELIABLE CARPENTRY KALSOMINING painting. Low charges. E 4770

WANTED—WORK OF ANY KIND, GARDENING, also handy with tools. G 4467

17 SITUATIONS WANTED—MALE (Continued)

YOUNG MAN, EXPERIENCED STENOGRAPHER, secretary, chauffeur, desires position. Box 3366, Colonist.

YOUNG MAN WANTS WORK. ODD jobs of any kind. Box 3418, Colonist.

17A PAINTERS AND DECORATORS

A LOW FIGURE FOR PAPERHANGING with Sunworthy. Phone E4545 for prices and new samples.

AT WINTER PRICES PAPERHANGING, painting estimates free. G 4643

PAPERING, KALSOMINING, PAINTING work wanted. G 6837. Tenders free.

PAPERHANGING, Painting, Kalsomining, etc.; 20 years' exper.; reasonable. E 2316

ROOFS SPRAYED, $1.00 PER SQUARE; work guaranteed. Phone E 9059.

$5.00 UP, ROOMS PAPERED (INCLUDES material); $3.00 kalsomined. G 2471.

17C CARPENTERS AND CONTRACTORS

ALTERATIONS, HOUSERAISING, CONCRETE work, repairs. O'Regan. G 7662. G 2258

ALTERATIONS, BUILDING REPAIRS. Roofing a specialty. E 4625. T. Thirkell.

BUILDING, ALTERATIONS, ROOF REPAIRS, brickwork, plaster, cement. E 9680

17E GARDENERS

GARDENER WANTS PART-TIME WORK; best references; lowest wages. Satisfaction guaranteed. Box 3366, Colonist.

PRACTICAL PRUNING, BORDERS fixed and planted, lawns laid. E 8825.

WEATHERSTRIPPING

PEACE METAL WEATHERSTRIPPING for windows, doors. Stops drafts, rattles; saves fuel. B. T. Leigh. E 9685.

18 SITUATIONS WANTED—FEMALE

COOK WOULD LIKE POSITION IN Summer resort on Vancouver Island or Gulf Islands. 1216 Beach Drive, Victoria. G 3855.

CAPABLE GIRL WOULD LIKE LIGHT housework or care of children by day. E 4671.

CANADIAN WOMAN; WORK BY HOUR. Suite 63. G 0029.

CANADIAN WOMAN, WORK BY HOUR. Suite 62. G 0029.

ELDERLY WOMAN WANTS POSITION, companion help, small remuneration and good home. Box 3341, Colonist.

GIRL WILL CARE FOR CHILDREN, evenings. Phone G 5434, between 9 a.m. and 5 p.m.

IMMEDIATELY — HOUSEKEEPER, 35, will take care widowers' home and children. Good references. Wages $25. Phone Empire 6780.

LADY WOULD TAKE POSITION, COMPANION-help. Box 3408, Colonist.

RELIABLE WOMAN WOULD LIKE SEWING, or work of any kind, hour or day; Gorge vicinity. Phone E 8821.

RELIABLE MIDDLE-AGED WOMAN, will assist lady for comfortable board and room, adults only. Box 3383, Colonist.

WANTED, BY MIDDLE-AGED WIDOW—Position as housekeeper, city references. Phone G 4650.

WILL GIVE LIGHT SERVICES IN EXCHANGE for bedroom. G 7840.

31 PERSONAL

A PHRENOLOGY OR PALMISTRY reading will help and please you. Expert guarantees satisfaction. Free tests and interviews gladly given. Mobius Studio, Balmoral Hotel, Douglas Street.

AVOID THE UNCERTAINTY—SEE THE tested proof before having your next permanent. Bert Weude Hairdressing. Phone E 4023. 709 Fort Street.

ARCH SUPPORTS, FEATHERWEIGHT, hand made to individual impression. Free examination. No obligation. 111 Woolworth Building.

A CHANGE IS AS GOOD AS A REST—But Sunday luncheon or dinner at the Mayfair is a distinct pleasure.

A GIRL, NINETEEN, WISHES TO share a room with another girl or couple girls. Phone G 2488.

AT LAST! HALIBUT SEASON OPEN; local boats arrive daily. Askey's Fish Market, 624 Yates St. Delivery, G 7101.

BATCHELOR, WITH FURNITURE FOR five rooms, would share house with refined quiet couple. Box 3460, Colonist.

CANADIAN Bureau Feminine Hygiene. Free information, consultation. Nurse in attendance. E 4772. Write Box 2214, Col.

CARPETS, CHESTERFIELDS CLEANED; color restored; in your home. Leading hotel ref. W. Lemsy, G 0111, 6 to 7 p.m.

DIVORCES — CONSENT, ONE DAY; others, thirty. No publicity. Box 151, Juarez, Mexico.

EASTER NOVELTIES—PLACE SPECIAL orders now for names on decorated eggs. Wiper's Sweet Shop, 726 Yates Street.

ECZEMA, ITCH, PIMPLES, PILES—TRY George Lee's Chinese Remedy. 836 Cormorant, Spencer's, Hudson's Bay, Owl.

FISHERMEN, THE TROUT SEASON will open soon, have that rod rewhipped. Prices very moderate. Bicycles, lawn mowers and baby carriages repaired; knives, scissors and axes sharpened and new handles fitted. We call and deliver. Oak Bay Cycle Store, 1966 Oak Bay Avenue. E 6124

FOR A TREAT IN SOMETHING TO EAT try Bluebell Cafe, 1311 Blanshard.

GENTLEWOMAN (MARRIED), RETURNING to England in May, would be glad to escort child or companion invalid. Write Box 3362, Colonist.

HAVING OIL BURNER TROUBLES, OR taking it out? Don't! Guaranteed results or no charge. MacKey, E 3063.

JAPANESE Association Employment Office, E 9032, domestic help, gardeners, etc.

JERSEY-HOLSTEIN MILK, 11 QUARTS $1. Grade A. Early delivery. E 7431.

LAWNMOWER TIME. WE REPAIR THEM. Phone E 4713. Waites' Key Shop.

MAKE A WOOL RUG—No frame, no clippings. Wool, hooks, gauze, canvas, stencils, etc. See demonstration at Fowler's.

MABEL ORR (INTERNATIONALLY known medium). 784 Humboldt, near Douglas.

McLEAN'S BAKERY, TWO STORES. 1304 Douglas St. and 1052 Pandora Ave.

NOW IS THE TIME TO HAVE YOUR vacuum cleaner overhauled and put into proper running order. Let us quote you a price and you will be surprised at the moderate cost of this work. Murphy Electric Co., Ltd., 751 Yates Street. G 1713.

ORDERS TAKEN FOR KNITTING, SEWING (children), smocking, embroidery, crochet, mending. 804 Humboldt, Belmont House.

OAK BAY 25C TAXI, LOWEST RATES, day and night. Phone G 3122.

WANTED—TRANSPORTATION TO CALGARY, about end of month, by two honest youths. Both drive. Share expenses. G 8258

WEDDING INVITATIONS
and
PERSONAL STATIONERY
Require Close Attention to Detail
WE SPECIALIZE
In This Class of Work and Are Confident You Will Be Pleased With Our Efforts
THE COLONIST
1211 Broad Street Phone G 5241
Printing—Lithographing
Bookbinding—Engraving

21A HAIRDRESSERS AND BEAUTY SPECIALISTS

BOBETTE SALON, G 6852. CLUSTER curl or Gloria oil perm. Reasonable.

FACIALS, OIL MANICURES, PERMANENTS. Reimer's Beauty Shoppe. E 4432.

HARPER Method for Facial, Manicure, permanent, finger wave, marcel, shampoo. Harperol. Sayward Bldg. E 4026

HAIRDRESSING in Your Home. Qualified operator. Reasonable prices. E 2576

HAIRDRESSING IN YOUR HOME, EXPERIENCED operator. Empire 7803

KNOW THE COMFORT OF A REALLY beautiful permanent that only experts and new machines can give.
CHATTON BEAUTY SALON
104 Woolworth Bldg. E 3641
Not connected with school in same building

THE LaFRANCE BEAUTY SALON IS now authorized to use the ... system of permanent waving. No machine, no electricity. You will be more than pleased with it. 1110 Douglas. G 7443.

DOUBLE SERVICE IN WANT ADS

You can telephone your answers as well as your classified advertisements to The Colonist. Readers are often interested in Want Advertisements that do not carry the names or addresses of advertisers, but a Colonist box number. For the accommodation of those readers who find it inconvenient to write an answer and to serve the advertiser better

We Will Take Replies to Box Numbers Over the Telephone

The Colonist service is available from 8 a.m. to 10 p.m., excepting Sundays. Phone Empire 4114.

21A HAIRDRESSERS AND BEAUTY SPECIALISTS (Continued)

VICTORIA BEAUTY PARLORS — CALL E 8515 for a good permanent. All experienced operators. 1218 Broad Street.

YOU WILL BE PROUD OF YOUR HAIR after having it dressed by MAISON TYRRELL, Hairdressing Specialists at Spencer's. Phone E 4141

22 WILL TRADE

FOR SALE, OR TRADE FOR GROCERIES — Evur-Ready De Luxe oil burner, value $40 new. Box 3433, Colonist.

23 EDUCATIONAL

BUSINESS, RADIO AND PREPARATORY courses of study. Day and evening classes. Sprott-Shaw School. E 7184.

ROYAL BUSINESS COLLEGE, 1006 GOVERNMENT. Phone G 6016. E. W. Sayer.

TUTOR FOR YOUTH BACKWARD IN Grade IX. State fees. Box 3395, Colonist.

VOCAL, PIANOFORTE TUITION (MODERN methods); children, adults. Elementary to artistic finishing theory and harmony. Coaching for exams or Festival. Reduced terms. Mdm. Dobree, 1262 Balmoral Rd.

24 MUSIC

24A PIANO

MISS FOX, 1054 Southgate. Special beginner's method. Pupils visited. G 2527.

SEMPLE STUDIOS—VIOLIN AND PIANO. Studio E 8611; residence G 7785

25 DANCING

VIOLET FOWKES STUDIO. ALL TYPES dancing. 1112 Government St. E 2066

28 DRESSMAKING

COMPETENT DRESSMAKING AND REMODELING. London experience. E 7434

29 LOST AND FOUND

LOST, THURSDAY, PAIR MAN'S FAWN gloves on Yates or Hillside car. Please phone E 1027. Reward.

LOST OR MISPLACED—ONE KING'S Jubilee Medal. $15 reward. Box 2172, Colonist.

LOST—WALLET, CONTAINING SUM OF money and driver's licence. Reward. Phone G 8127.

LOST — SUM OF MONEY, VICINITY Empress Avenue, Cloverdale or Burnside. Finder phone Colquitz 33T. Reward.

LOST — 5-MONTH-OLD ENGLISH SETTER dog, black markings, green collar. Phone E 7523.

LOST—LARGE CANVAS COVER. FINDER rewarded. Phone E 6648.

31 MONEY TO LOAN

ANY AMOUNTS OF MORTGAGE MONEY available at lowest rates; building loans a specialty; repayments to suit. Quick decisions. Strictly confidential. P. R. Brown & Sons, Ltd., 1112 Broad Street.

ANY REQUEST FOR A MORTGAGE APPRECIATED. See H. C. Holmes, Pemberton & Son, Ltd., 625 Fort Street. G 8124

BUILDING LOANS A SPECIALTY. EASY monthly or quarterly payments. Brown Bros., 214-5 Pemberton Building.

MONEY AVAILABLE FOR OAK BAY mortgages at lowest rates. Heisterman Forman & Company.

33 BUSINESS DIRECTORY

ACCOUNTING—INCOME TAX

BOOKKEEPING, Daily, Weekly, Monthly service. Taxation returns prepared. E 4928.

CHIMNEY SWEEP

CHIMNEY SWEEP—W. CALEY. EST. 30 years. E 1423. Best service value.

HEARN, CLEAN CHIMNEY SWEEP. Phone G 2842. 2167 Rose Street.

EMBOSSED STATIONERY

PRIVATE STATIONERY EMBOSSED IN any design or color. The Colonist Commercial Printing Dept. Garden 5241

FLOOR SURFACING

V. I. HARDWOOD FLOOR CO., 707 Johnson, reduced prices. G 7214

WESTERN FLOOR, 464 GORGE ROAD. Old or new floors. E 8915

INCOME TAX

DOM., PROV. RETURNS, RECOVERY British tax. Agent, W. T. Fry, Ltd., London Diespecker, 211 Pemberton. E 6641

INSURANCE

FIRE, AUTO INSURANCE — SEE LEE Fraser & Co., Ltd., 1222 Broad St.

LAWN MOWERS

A 1 WORK; TRY OUR NEW LAWN mower sharpener, an easy-running job assured. A. J. Worth, 636 Johnson Street. E 7051. We call and deliver.

AT PEDEN BROS., 1410 DOUGLAS, phone G 5911, lawn mowers sharpened. FREE DELIVERY both ways, $1.00

LITHOGRAPHING

LITHOGRAPHING — LITHOGRAPHING, engraving and embossing. Nothing too large and nothing too small. Your stationery is your advance agent. The Colonist Printing & Publishing Co., Ltd.

PUBLIC STENOGRAPHERS

ETHEL SEYMOUR, 207 CAMPBELL Building, Douglas Street. Phone Garden 2525. Authors' manuscripts, law and general. Strictly confidential.

WINDOW GLASS

WINDOW GLASS REPLACED AT shortest notice. Auto glass replaced while you wait. Mellor Bros., Ltd., 818 Broughton Street. Phone G 5021.

WOOD AND COAL

A BARGAIN—5,000 CORDS YOUBOU BIG slabwood, 12-in. Guaranteed never been in salt water. Special at $3.25 cd., 3 cds. $6.35, 4 cds. $12.00. Get your next Winter's fuel at wholesale prices. Agents for Youbou Timber Co., phone E 2743.

A BARGAIN—SPLIT WOOD AND SLABS from Hillcrest & Mayo timber. Big slabs mixed with dry inside block, 18-inch, guaranteed never been in salt water. Special sale, $3.25 cord. Agents Hillcrest & Mayo Timber Co. G 2015

AGENT FOR MAYO SINGH
ALL UP-ISLAND SLABWOOD, 1 CD., $2; 2 for $5.75. Guaranteed full measure and never in salt water. This wood, mixed inside block and slab. Also bone-dry cordwood. Phone G 7878

A BIG CORD, DRYLAND MIXED INSIDE blocks and slabwood, $3.25; bone-dry cordwood, 12-in., $6.00, slabwood, $3.50; dry, $5.00. Best Island and Alberta coals, $6.75 up. Kindling, limbs, bark, etc. Dent's, E 7659

A BIG SALE—500 CDS. FIR INSIDE block and thick bark slab wood, 12 in. Never in water. Easy splitting, ready to burn. No cedar or hemlock. ... $4 ... $3.25 cd. ... week only. O.K. ... Co. G 0230

BEST HEAD SAWDUST FROM MALAHAT Tie Mills. $3.25 per unit. J. S. Painter & Sons, 617 Cormorant. G 3541.

33 BUSINESS DIRECTORY (Continued)

ALL-FIR MILLWOOD, $2.75 CD.; A BETTER all-fir dryland inside millwood, $3.25 cd.; bone-dry cordwood, semi-dry, 4-ft., $4. Ronald R. Hopkins. E 7916

ALL BEST SOOKE LAKE DRYLAND 100% fir block slabs, $2.75 cd., 2 cds. $5.40—one week. Bone-dry cordwood, $6.00 cd. Agents Kapoor Mills, Ltd. E 9111

A SPECIAL SALE, TWO WEEKS—500 cords dry kindling, half price, $3.00 cord. Glensagle Wood Co., G 3134. Night, E 2182

A SPECIAL — UP-ISLAND DRYLAND fir, block and slab, $2.50 cd. E 8532.

BEST Up-Island dry Douglas fir, stove, furnace, fireplace, 1 cd., $3.75. E 8551

CAMERON WOOD & COAL, 1114 BROAD, E 4135, for prompt service.

CORDWOOD SAWN, ONE CORD 75C; 2 cords, $1.30. Phone G 1875

CORDWOOD, 4-FT., $4; BONE-DRY, $6. Best Island coal. S. Spavin. E 7959

COOPERAGE STOVEWOOD, $4 CD.; dry, $5 cd.; kindling, $2 cd. G 2341

FIRST GROWTH, 4-FT., $4, 14-IN., 1 cord $5.25, 2 cds. $10. J. Albion. E 7662

FIRST-GROWTH CORDWOOD, 4 FT., $4, stove lengths, $5.25; 1½ cds. $7.50. G 6969

GUARANTEED ALL DOUGLAS FIR, $2.75 cord, 2 cords $5.00. Bone-dry, $5.00 cord; inside blocks, $4.00; thick slabs, $3.50 cord; dryland, $3.25 cord. Shawnigan Douglas Co. E 8914. Agents, Selkirk Lumber Co.

$2.75 CD.; 8 CDS. $5.00. INSIDE blocks, $4 cd.; heavy slabs, $3.50. bone-dry slabwood, $5 cd.; bone-dry cordwood, stove length, $6 cd. Distributors, Selkirk Lumber Co.'s wood. G 5334

$1.50 ½ CD., ALL BIG SLABWOOD; 2 weeks only. Duncan Hillcrest. Night, day, G 6413

$4.75 FOR 2 CORDS NO. 1 FIR MILLWOOD; inside fir, $4; bark slabs, $3.50. Colwood Wood Co., G 4044.

$5.25 CD., DRY SLABS; $6.00, CORDWOOD, dry; $3.35, dryland. E 1512.

2 CORDS $3.00, DRY CEDAR. GLENEAGLE Wood. G 3134. Night, E 3182.

$3.75 UP-ISLAND SLAB 12" RODGERS' Wood Co., Alpha St. G 3214.

34 PROFESSIONAL DIRECTORY

DENTIST

J. EWART OFE, D.D.S., 402 SAYWARD Bldg., 1207 Douglas St. Phone E 8222

OPTOMETRISTS

WM. T. OVERSTALL, OPTOMETRIST. 204 Kresge Bldg., 1104 Douglas. E 8652

OSTEOPATHIC PHYSICIANS

DR. VERNON B. TAYLOR, REGISTERED and licensed. 406-7-8 Belmont Building. Phone Empire 7823

PATENT ATTORNEYS

ERNEST E. CARVER, F.P.I.C.
Registered Canada and U.S.
Patents and Trade Marks in All Countries
769 W. Pender, Vancouver. Phone Sey. 1252

TURKISH BATHS

CRYSTAL GARDEN—Steam, electric, hot sea-water baths, massage, etc. E. Van Becker (London diploma) in charge. Telephone Empire 2522 for appointment.

37 MISCELLANEOUS

SAWS, ALL KINDS, FILED, SET, gummed, etc. Phone W. Emery, 1567 Gladstone Avenue.

THE PRINTED WORD
Is the Best Way of Determining the Success of Your Endeavor
Let an Up-to-Date Printer Handle Your Problems
"Words In Ink Make People Think"
THE COLONIST
1211 Broad Street Phone G 241

38 TO RENT—MISCELLANEOUS

SMALL STORE — GOOD BUSINESS LOCALITY, 2512 Douglas Street. G 7915.

40 FOR SALE—MISCELLANEOUS

40A BUILDING MATERIALS

SIDNEY SPEEDY SERVICE
A FEW DOLLARS spent in Fencing Material increases the value and attractiveness of your home.
SIDNEY LUMBER
G 2515 2118 Government St.

CANADIAN Western Woodworkers Sashes, doors and general millwork. G 4012

GOOD USED LUMBER, ALL SIZES, 8 to 30 feet, at 827 Fort St. Apply 831 Fort.

GOOD QUALITY XXXXX SHINGLES. Dalziel Box Co., G 1422.

THE MOORE-WHITTINGTON LUMBER COMPANY, LIMITED
Established 1893
LARGE STOCKS, RIGHT PRICES. Lumber, millwork, gyproc, masonite, shingles, etc.
You are cordially invited to visit our MODEL KITCHEN at Bridge and Hillside
OUR BUSINESS IS BUILT UP BY SATISFIED CUSTOMERS

SPRING SPECIALS — WINDOW BOXES, hotbed sash, fencing material, paints, nails, lumber. Lowest prices. SHAWNIGAN LUMBER YARDS. G 2311.

SAVE MONEY ON MILL WORK AND lumber. See our specials. Buy from R. A. Green Lumber Co. G 7614

SHINGLES, XXXXX, LOWEST PRICES. Dalziel Box Co., G 1422.

40D FURNITURE

CHESTERFIELD SETS FOR LESS. REPAIRING. Victoria Upholstery, 1615 Douglas

DON'T let the SELLING, BUYING or EXCHANGING of FURNITURE be a worry to you. Just get in touch with WILLOWS, PLOWMAN CO., at 705 Johnson Street, first store up from Douglas, or phone G 4424.

FOR SALE—9-PIECE WALNUT DINING-room suite, walnut Mason & Risch piano, large Wilton rug, sewing machine, library suite. No dealers. 542 Ellice St.

FOR SALE—BEACON KITCHEN RANGE, bed and other kitchen furniture. Apply 1234 Esquimalt Road.

FOR SALE—DAVENPORT; CHEAP FOR cash. 566 Bay Street.

LOOK!—6 FACTORY SAMPLE CHESTERFIELD suites (never used), and each at a sensational bargain; lovely designs and covers all different. Phone G 1165.

MOVING TO SMALLER PREMISES, have for disposal 6-hole Faultless range, organ, radio, linoleum, Morris chair, one single and one double bed complete, dresser, kitchen chairs, Cinderella electric washing machine, 50 ft. garden hose, kitchen table, pictures, hose reel, books, 50 ft. rubber light extension, picnic basket and a multitude of small useful household articles, at 212 St. James Street, Monday, Tuesday and Wednesday, March 23, 24 and 25, 10 a.m. to 4 p.m.

3-PIECE MOHAIR CHESTERFIELD, grey, with black trim and patterned cushions. Will sacrifice for $50 cash. Call at 2216 Sayward Street.

40E MUSICAL INSTRUMENTS

BABY GRAND AND UPRIGHT GRAND pianos, viola case, good violin, 2 music cabinets. Paget Mellor. Phone G 5665

BEAUTIFUL MASON & RISCH PIANO $75. Terms $5 monthly. Fletcher Bros.

GOOD BUYS—TWO COTTAGE PIANOS, in excellent condition, $32.50 and $50. Holland Bros., 713 Pandora Ave. E 0913

ONE FULL-SIZE PIANO TO CLEAR $94.50. Terms as low as $10 down, balance arranged. Third Floor, Hudson's Bay Company.

40F RADIO

ATWATER KENT 7-TUBE ELECTRIC radio, table model, good order, $16 cash. Apply Box 3423, Colonist.

EXPERT RADIO OVERHAUL, SPECIAL $1.00. George & Son, E 4421

LATE MODEL CONSOLE RADIO, CHEAP for cash. Phone E 3272

ONE PHILCO CONSOLE RADIO $22.50, one Rogers Mantel Radio $27.50, one Gloritone Mantel Radio $14.50, one Marconi Console Short-Wave Radio $29.50, one Silver Console Radio $24.50. Also others. Third Floor, Hudson's Bay Company.

RADIOLA 33 (MANTEL MODEL), WITH wonderful speaker, in splendid condition, for sale very reasonable if sold immediately. Phone E 8353 or apply 130 Joseph Street.

USED ELECTRIC RADIOS FROM $14.50. Easy terms. Jameson Electric Ltd. E 1171

40 FOR SALE—MISCELLANEOUS (Continued)

B.C. ELECTRIC RADIO DEPT., G 7121

SNAP—Dictator 9-Tube Highboy, $42.95; $5 cash, $1 a week.

1936 RADIOS FOR HIRE BY WEEK OR month. Aaronson's Cut-Rate Store, 1328 Gov't St. G 4722.

40H NURSERY STOCK, PLANTS, ETC.

FOR SALE — RHUBARB ROOTS, BEST quality. J. Jennings, East Saanich Road, seven miles.

FOR SALE—SOIL, MANURE, CINDERS, gravel, filling, rock. Delivered. E 8481

GOOD MANURE AND BLACK SOIL FOR sale, delivered. Phone E 2467.

OF INTEREST TO FARMERS AND gardeners — We carry a full line of Garden and Field Seeds, also Royal Superior Fertilizers, Insecticides and Fungicides. Agents for Rennie's Famous Seeds. Buckerfield's, Ltd., 557 Yates St. Phone G 2813.

SPRING GARDENING
ORDER NOW EVERYTHING YOU WANT for the garden. Catalogues free. Layritz Nurseries, Ltd., 750 Fort St. G 3732

SEED-GRAIN, GRASSES, ROOTS, sprays, fertilizers of all kinds. Brackman-Ker Milling Co., 1420 Broad. G 4155.

40K BICYCLES AND MOTORCYCLES

BIG REDUCTIONS
IN
BICYCLE MERCHANDISE
See Our New Stock
PLIMLEY & RITCHIE, LTD.
611 View Street

BIG REDUCTION IN PRICES OF bicycle accessories—C.C.M. front axles now 15c; pedals, $1 pair; rear carriers, 85c; front wheels, $2.75; tubes, 50c to 75c; Dunlop covers, $1.10 to $1.90; pumps, 50c; dropside mudguards, $1.25 pair; handlebar grips, 25c pair; cotter pins, 10c; chains, 75c, $1, $1.25; oil lamps, 75c. This is only a partial list of the many values offered at Robinson's, 1220 Broad St., opp. Colonist.

C.C.M. BICYCLES, $12.50 TO $27.50. Bicycles repaired. We also buy old bicycles and parts. Aaronson's Cut-Rate Store, 1326 Gov't St. G 4722.

HARLEY 1928 "74" FOR SALE, A 1 shape. Take bicycle as part payment. Phone G 2716.

LOWER PRICES ON NEW BICYCLE parts include saddles, $1.50; pedals, 50c each; chains, 75c; rear cogs, 50c. Many other bargains. B. J. Smith, opp. the "Bay."

MONTEREY CYCLE SHOP, 2246 OAK Bay Avenue—Have your bicycle enamelled and overhauled at minimum cost by experts. Only genuine C.C.M. parts used. Baby buggies repaired. Lawn mowers sharpened. Called for and returned.

PERFECT BICYCLES
Sold on Terms
Get a C.C.M. Guaranteed Bicycle. Many models to choose from, priced from $29.75.
Liberal Allowance on Your Old Bicycle as Part Payment
When your bicycle needs repairing, take it to Peden Bros., where it will be repaired by an expert. It costs no more, and all our work is guaranteed.
Badminton Players—Get your racquet repaired or restrung. Single Strings, 15c. Complete Restringing, $1.75.
PEDEN BROS.
Bicycles, Sporting Goods and Toys
1410 Douglas St. Phone G 5911

YOU ARE MISSING A GREAT DEAL OF pleasure, as well as healthful, stimulating exercise, if you do not ride a bicycle. Perhaps you have been putting off your bicycle purchase because of the cost. If so, you need wait no longer. Harris' Bicycle Store carry a large stock of new and rebuilt machines and offer a liberal allowance on your old one, with easy time payments. Come in and inspect the many models; we welcome inquiries. Phone G 7624.

40L STOVES AND RANGES

ABSOLUTELY HIGHEST PRICE PAID for ranges, camp stoves, etc. G 6634

BEACH RANGE, 6-HOLE TOP, RECONDITIONED and good for years; waterfront; $35.00 delivered. Hatt's Stove Works, Ltd., 1321 Government Street.

CUSTOM HATCHING — 22 YEARS EXPERIENCE. Palmar, McKenzie Ave. G 1326

ECONOMY RANGE, THOROUGHLY RECONDITIONED four-hole range with waterfront; white enamel trim. Bargain, $25. Hatt's Stove Works, Ltd., 1321 Government Street.

FOR GOOD, NEW AND USED RANGES, boilers, furnaces and all good repairs. Southall, 801 Fort St. G 3261

HOT-BLAST KITCHEN SAWDUST burner, plenty of heat, low cost fuel. Demonstration, 1100 Pandora, corner Cook.

IMPROVED SAWDUST BURNER — SECONDARY air assures complete combustion, eliminates creosote; furnace model, $50. Thacker & Sons, 755 Broughton.

SIX-HOLE RANGE, STEEL TOP, WATERFRONT, enamel door, coil, $22.50. Carter's Stove Store, 822 Fort Street. E 3511

SLIGHTLY USED BOWSER OIL BURNER — Guaranteed as new. E 2083

RANGE CASTINGS, STOCKED FOR 56 different ranges. B.C. Hardware, 712 Fort St.

USED ELECTRIC, COAL, GAS RANGES. Agents for Gurney ranges. McDowell & Mann, 1000 Douglas Street. E 4138

40X MISCELLANEOUS

AT YOUR SERVICE FOR ALL KINDS OF decorating work. Estimates free. Harte-Andrews Paints Ltd., 711 View St. G 4713

ALL-METAL ELECTRIC WASHING MACHINE, cylinder type, for sale at $30. Box 2846, Colonist.

APPLES—JONATHANS, BOSCOOPS, 35C. 75c box; bring your own containers. Tanner Bros., Tanner Road, Keating.

ARTISTIC WALNUT RADIO CABINET for sale. E 1577

ARRIVED — MANITOBA WHITE FISH. Bourke's Fish Market, 632 Yates St.

BLACK SOIL, CLAY, ROCK, CINDERS, manure delivered. G 5564

CALL US FOR FREE ESTIMATES ON repairs to all makes of electric washers. No obligation. Phone G 7511

CEDAR POSTS, 10c EACH, DELIVERED. E 5944

COW MANURE AND SOIL FOR SALE, $4 per load. G 6627

CINDERS, DOUBLE LOAD, $3. OLD manure, rock, soil, gravel. G 2486

DELTA 4-SPEED WOOD LATHE, 27 IN. between centres, with accessories. Phone G 1573

ELECTRIC WIRING AND REPAIRS TO all makes of appliances and radios. Two-light bedroom fixtures, 69c; crystal bottom kitchen units, $1.75; 100 feet aerial wire, 45c. H. D. Mainwaring, 722 Fort Street. G 7821

ENGLISH BABY BUGGY, GOOD CONDITION, cheap. Apply 602 Manchester Road.

FOR SALE—STUDIO COUCH. PHONE E 3988.

HEARING AIDS OF ALL KINDS—Ardente, Teutonophone, Earwells, etc. Hearing aids repaired and tuned. Rose's Jewelers, 1013 Government St.

J. J. ROSS & SONS, 733 PANDORA AVE. —Lowest prices on paints, wallpaper, glass, kalsomine, varnish, all paint supplies.

LAWN MOWERS SHARPENED, $1. FREE pick-up, delivery. Harris, G 7624. 738 Fort.

L. C. SMITH NO. 5 STANDARD TYPEWRITER, good condition, sacrifice, $15. E 6939

LAWN MOWERS Collected, Sharpened, delivered, $1. Repairs, parts. Elwe Bros., 1422 Broad, opp. B. & K. E 0867

MEN'S OUTDOOR KHAKI CLOTHING, strong and serviceable. F. Jeune & Bro., Ltd., 570 Johnson St. G 4632

MOFFAT ELECTRIC STOVE, SINGER electric sewing machine, Victor 9-tube radio. E 1373

ONE DE LAVAL SEPARATOR, $25. ALSO dump wagon, $20. Apply Mrs. W. W. Duncan, Brentwood.

OVERBECK REJUVENATOR FOR SALE, reasonable. Box 8288, Colonist.

PULLEYS—THE LARGEST AND MOST complete line of steel split pulleys and bushings on the Island. Also bearings, collars, babbitt, belting, etc. Capital Iron & Metals, Ltd., 1832 Store Street, Victoria, B.C. Phone G 2434

PLAQUE OF KING GEORGE V., BRONZE or wood imitation. Send one dollar. Plasticraft Co., Orange, Mass.

SIMMONS CRIB, WALNUT FINISH panel effect. Reasonable. E 6202.

40 FOR SALE—MISCELLANEOUS (Continued)

RIFLE, .22 CAL., $3.75; FIELD GLASSES, $6.75; 8-power prismatic glasses, $17.50; gents' watches, 85c; telescopes, $1.50; radio tubes, 50c; new Dunlop tires, $1.10; steel fishing rods, $1.25; microscopes, $1.95; Waltham and Elgin watches, $4.75; latest-style spectacles to fit any sight, $2.72. Aaronson's Cut-Rate Store, 1326 Gov't.

REMINGTON PORTABLE, $45. TERMS, $3 cash, $3 monthly. Remington Rand, Ltd., 921 Gordon Street. Phone G 6013

"SINGER FEATHERWEIGHT." THE modern machine for the modern miss. Budget your payments, 10c per day. Free demonstrations. Phone E 6513. 726 Yates Street, City.

SPRING WAGON, GOOD SHAPE, HANDY delivery type. Benson, Elk Lake.

TO RENT—HOSPITAL BEDS, CHAIRS, sickroom equip., 2657 Douglas. E 0481

VACUUM CLEANER FOR RENT BY day or week. We deliver and collect. Phone Empire 3322

EFFECTIVE PRINTING
Is The
"PRESS" AGENT
of
MODERN BUSINESS
It opens new markets ... wins new customers ... makes new "contacts," and cuts down the cost of selling
There Is No Question About Our Work
It Is the BEST
THE COLONIST
1211 Broad St. Phone G 5241

41 WANTED—MISCELLANEOUS

A REPUTATION FOR PAYING HIGH-est prices for rags, bottles, tools, stoves, furniture, or anything you wish to dispose of. We call anywhere any time. G 4752

NOTICE! OLD GOLD — THE HIGHEST premium now paid by Stoddart, jeweler, 605 Fort St. (near Government).

STAVE BOLTS, HIGHEST PRICES PAID for good bolts. Must be split from large fir trees. Canadian Western Cooperage, Ltd. E 6731.

CASH FOR OLD GOLD, SILVER
PACIFIC GOLD SMELTING CO.
1212 Broad St., Opposite Colonist G 2724
We Pay Vancouver Prices

WANTED—TEN TO FIFTEEN GALLONS well-cooled milk delivered in city. Box 8351, Colonist.

WANTED — REMINGTON OR UNDERWOOD typewriter for cash. Box 2628, Colonist.

WANTED — FURNITURE, TOOLS AND men's clothing for cash. G 4913

WANTED — TOOLS, FURNITURE, AND junk of all kinds. Phone G 5862

YOUR ODD PIECES OF FURNITURE sold at your own price in established store. Box 2626, Colonist.

$1000 CASH FOR ANTIQUE SILVER. Phone E 0842. 931 Fort Street.

42 POULTRY AND LIVESTOCK

42A POULTRY AND SUPPLIES

BROODY HENS FOR SALE, $1.35 EACH. G. Herrington, R.R. 4, Finnerty Road, Gordon Head.

CUSTOM HATCHING BOOKING ORDERS for baby chicks. Barred Rock, R.I.R. and Wyandottes, ready April 3. 15c each. Hatching eggs. A. E. Nis, 3500 Douglas. E 3578

CUSTOM HATCHING, SETTING WEDNESDAYS. Hatchery, Swan St. E 0091.

EGG SHIPPERS, 2C PER DOZ. ABOVE producers' price paid for your eggs. Phone G 7847

FOR SALE, THREE TURKEY HENS AND one gobbler. Belmont 11M

HATCHING EGGS, RHODE ISLAND Reds, exhibition and laying strain, $1.00 per setting. Stewart, Tattersall Drive. E 6693

HATCHING EGGS AND CHICKS, WHITE Wyandottes, also Red-Wyandotte cross. Broody hens for sale. Corbett. E 1311

HATCHING EGGS, CHICKS—LEGHORN-Red cross. Goodsell, R.R. 1, Victoria.

IF YOU WANT CHICKS OF OUTSTANDING quality, write us. R.I. Red and Red-Wyandotte cross. Special prices for May and June. Idiens Bros., Cotswold Farm, Comox, B.C.

ONE SOLHOT BROODER, 1,000-CHICK capacity, or will exchange for baby chicks. Robinson Kenneth, at Glanford Avenue.

WHITE LEGHORN CHICKS. ALSO general purpose breeds, vigorous, high-producing strains. L. F. Solly, Lakeview Poultry Farm, Westholme, B.C. Write for Illustrated Catalogue and Price List.

2 ROCK ROOSTERS FOR SALE, OR trade for broody hens. Phone G 1067.

42B HORSES

HORSES, 1,200 to 1,600, JUST IN. WELL broke and gentle. Bray's Stable, Johnson Street.

WANTED—TEAM FOR FARM WORK. Write C. Buckmaster, R.R. No. 1, Duncan.

42C CATTLE

REGISTERED JERSEY COW FOR SALE. Box 3386, Colonist.

1 JERSEY COW, FRESH, 4 GALLONS, 1 beef cow for sale. Piller, Beaver Road, Royal Oak.

42F DOGS

FOR SALE, OR TRADE FOR PLANET Junior with seeder — Young collie. Prairie bred. Bryce Blenkinsop.

PUPPIES, CANARIES, FINCHES, TURTLES, goldfish. Large variety of other pets. Pet Shop, 1412 Douglas Street.

REGISTERED PUREBRED MALE WIRE-haired terrier, 8 months, $7.50. G 7330

WANTED—PUPPIES, ALL BREEDS, also singing canaries and cages. G 4467

42H RABBITS

CONVERT VEGETATION INTO CASH with Angora wool rabbits. Excellent breeding stock at lowest prices, with hutch plans and marketing contract can be had from advertiser. Box 3280, Colonist.

42X MISCELLANEOUS

DOUBLE-BOTTOM PLOUGH AND DOUBLE disc, good condition, for tractor power, cheap. Bray's Stable, Johnson St.

FOR SALE — A YOUNG PUREBRED York sow, with twelve young pigs. Apply Mrs. Stark, 3881 Savannah Avenue.

FOR SALE — YOUNG PIGS. PHONE Albion 40 M

FOR SALE, TWO COAL BROODERS, good condition. Phone G 4889

PORTABLE CHICKEN HOUSE, 2 INCUBATORS and other poultry equipment, good condition. G. F. Thompson, Finnerty Road, R.R. 4.

47 ROOM AND BOARD

CHERRY BANK, PRIVATE HOTEL. Rates $2 daily, $12.50 weekly, $35 monthly and up, including all meals; five minutes from centre of city. Jersey milk and farm produce from proprietor's own farm. 813 Quadra Street. G 0186

COMFORTABLE PRIVATE HOME, NEAR Buildings. Moderate. E 9473. 505 Gov't.

COMFORTABLE FRONT ROOM WITH good board, close in. G 2470

GOOD HOME FOR BUSINESSMEN, FACING park, garage. 912 Heywood. E 5368

KILMALU, MILL BAY, FOR THE change and rest you need; warm and comfortable, good food, sunny beach. Address Kilmalu, Cobble Hill, B.C.

LADY OFFERS NICELY FURNISHED home, good board, near business centre, reasonable. 1020 Johnson. G 7855

PLEASANT ROOM, WITH BOARD, FOR business gentleman, private home, not overlooked, garage, near car and Jubilee Hospital. E 1545

PLEASANT ROOM, WITH BOARD, FOR business gentleman, private home, not overlooking garage, near car and Jubilee Hospital. E 1545

ROOM AND BOARD IN PRIVATE HOME. Phone E 5760

ROOM, WITH OR WITHOUT BOARD, reasonable. E 5652

48 ROOM AND BOARD WANTED

BACHELOR, RETIRED, BRITISH, REQUIRES accommodation, with board, in Duncan or neighborhood. Small hotel or paying guest in private residence would suit. Reply Box 2278, Colonist.

48 ROOM AND BOARD WANTED (Continued)

COMFORTABLE HOME WANTED FOR high school lad. Box 3444, Colonist.

49 ROOMS TO RENT

49A FURNISHED

THE CECIL HOTEL
BRIGHT OUTSIDE ROOMS, REASONABLE rates. 1322 Blanshard.

FURNISHED AND UNFURNISHED rooms. 902 Cook Street. E 3152

THE HOTEL DOUGLAS
IS OFFERING EXTREMELY LOW RATES for transient and permanent guests. Inspection invited.

LARGE, SUNNY, GROUND - FLOOR room, with or without board; moderate, 20 minutes' walk from town, on car line, private home, radio, piano. G 3526

TWO BRIGHT ROOMS, EVERY CONVENIENCE, also bedroom downstairs. 1115 Princess.

51 HOUSEKEEPING ROOMS TO RENT

COMFORTABLE TWO-ROOM APARTMENT, $12 high, quiet location. 1218 Pandora. Phone G 1429.

51A FURNISHED

ATTRACTIVE WARM APARTMENT, furnished; quiet; close in. 1114 Rockland. G 2528

AT KILMORLEY BED-SITTING-ROOM with fireplace, and sunroom, kitchenette, close in. 635 Superior Street. E 2575.

ATTRACTIVE TWO - ROOM FRONT suite, clean, quiet. 313 Vancouver St.

AT 723 VIEW ST. — HOUSEKEEPING rooms, half block from Spencer's.

AT 602 BELLEVILLE, COR. GOVT.—pleasant front rooms; kitchenettes.

AT "PENRYN," 1021 Pandora. Quiet, warm, furnished housekeeping rooms.

BRIGHT, COMFORTABLE, FURNISHED housekeeping rooms. 1024 McClure St.

COMFORTABLE FURNISHED, UNFURNISHED rooms, suites, h. and c. water, room service, kitchenette. Low rates. Devonshire House, 732 Fort St. G 0133

CLEAN, MODERATE RATES, FIREPLACE, gas; walking distance. 1033 Balmoral Road.

COSY FOUR AND TWO-ROOM SUITES, housekeeping rooms, bedrooms. RITZ HOTEL, 710 Fort Street. G 7156

FACING PARK—QUIET, WARM ROOM; modern kitchenette. 417 Vancouver. E 3485

FURNISHED HOUSEKEEPING ROOMS, flats, cabins, $8 mo. up. 1036 Hillside.

FURNISHED HOUSEKEEPING ROOM, 464 Kingston, two blocks from C.P.R.

HOUSEKEEPING SLEEPING ROOMS—Modern, $3.50, $3.00 a week. Yale Rooms, 711 Johnson Street. Phone G 0029

HOUSEKEEPING ROOMS, 1145 ROCKLAND, heated, kitchenette. E 9112

NICE BRIGHT BED-SITTING-ROOM, gas, close in. 1049 Pandora. E 7829

SINGLE HOUSEKEEPING ROOMS, QUIET, clean, heated. Leland. G 7915

919 VANCOUVER—CLEAN; MODERATE rates; walking distance. G 2392

734 HUMBOLDT, NEAR CRYSTAL Garden; moderate; quiet. G 5216.

53 FLATS AND APARTMENTS TO RENT

AT ROSEBERRY HOUSE, 573 MICHIGAN Street. Very comfortable living, dining and bedroom, kitchen, bathroom, $30, unfurnished. G 2810.

ALISA, 520 COOK — BEST MODERATE priced two-room furnished and unfurnished suites in Victoria; nice location, close to town, fully modern. E 0961

APARTMENT, FOUR ROOMS, FURNISHED, unfurnished, $15 up. Parkview, 928 Bay.

A BEAUTIFULLY FURNISHED TWO-bedroom suite, "The Willingdon," or unfurnished if required. E 6643 or E 4181

AT BELWIL APARTMENTS, NEWLY-decorated suite; bright, comfortable. Reasonable rent.

ATTRACTIVE FURNISHED SUITE, "The Normandie." Private bath, new rugs; beautifully clean. E 6384

A 3-ROOM FURNISHED APARTMENT, ground floor, $16.50. 1251 Pandora. Phone owner, E 2846

A FURNISHED 2-ROOM APARTMENT, with sink, $12.50. 1251 Pandora. Phone owner, E 2848

ATTRACTIVE spotless suite, unfurnished, living, bedroom, kitchenette. G 7756

ATTRACTIVE SUITES, FURNISHED OR unfurnished. Bon Accord Apts. G 0160

ALVIN—NEWLY DECORATED, MODERN, furnished, heated apt. 1009 Johnson.

AT MONTROSE APTS., SUITE WITH all modern conveniences.

AROYLE COURT, 424 LINDEN. WELL heated, unfurnished. Caretaker. E 6963

AT OLYMPIC, 1120 MAY, COSY, bright two-room furnished suites.

AT MT. EDWARD, 1002 VANCOUVER St.—furnished apts.; weekly rate. E 4022.

"Next Door to Everything in Town"
BEVERLEY HOTEL and APARTMENTS
724 Yates Street
OUR nicely furnished rooms and cosy apartments fully equipped, and large lounge for guests makes the Beverley a very attractive place to stay a day, week or month. Steam heat and fine elevator. 6-story building.
Phone G 0278 J. A. Griffith, Prop.

BRIGHT THREE-ROOM SUITE, IN DUPLEX, Fairfield, separate entrance; adults only. E 8487

BROADWAY COURT, 443 SUPERIOR—Desirable front corner suite, walking distance, furnished if desired. E 3022

BEAUTIFUL LITTLE APARTMENT, SUIT one or two ladies. 1505 Elford. E 7067.

CLOSE TO BEACON HILL PARK, AND walking distance to the city.
Lower Flat, 3 rooms and bath $12.50
Upper Flat, 4 rooms and bath $15.00
Good Garden
COLES, HOWELL & CO., LTD.
638 View Street Phone G 1032

COMFORTABLE, FURNISHED THREE-room suite, private bath. Adults only. E 3065

CLOSE TO HIGH SCHOOL, FURNISHED apartments, 3 to 4 rooms, from $12.50 up. 1251 Pandora. Phone owner. E 2848

FAIRFIELD — SUNNY THREE - ROOM suite, every convenience. Apply 1122 Chapman Street.

FOR RENT — FOUR-ROOM FLAT, $8 month. 423 Craigflower.

FRONT SUITE, LARGE, WELL-HEATED rooms, unfurnished. 240 Linden Ave.

HARROGATE APARTMENTS, 1209 Beach Drive, Oak Bay; fully furnished, exclusive. E 9552

MARINE CHALET, OAK BAY, VICTORIA'S finest furnished kitchenette apartments, electric refrigeration, steam heat, near beach, car line and golf links. Winter rates now in effect. Take No. 1 street car or phone E 5531

OSCAR AND MOSS STS., 3 ROOMS, modern $17.50
909 SOUTHGATE ST., 2 rooms, modern 17.50
FERNWOOD RD. and VINING ST., 4 rooms, fully modern 22.50
P. R. BROWN & SONS, LTD.
1112 Broad Street Phone G 7171

SEVEN-ROOMED UNFURNISHED FLAT, sheltered, on waterfront under Gonzales Hill, nice garden, access to lovely beach and commanding beautiful view of Straits and mountains. G 6665

SINGLE SUITE, "TREBARTHA," 1046 View, private bath, very reasonable. G 4053

SCOTT APTS.—COMFORTABLE 2 AND 3-room suites; light included. G 6259

SAVOY MANSIONS, SUPERIOR FURNISHED, serviced if required. G 6622

THREE BRIGHT FURNISHED ROOMS and bathroom; reasonable. 1236 Gladstone Avenue.

THREE - ROOM UNFURNISHED SUITE, heated, close in. Phone E 8181.

THREE ROOMS, FINE LOCATION; rent $25. Phone G 6464

UNFURNISHED
ABBEY—3 rooms, modern, close in $25.00
ASTOR—5 rooms, Frigidaire, fully modern, garage 42.50
Duplex, 5 rooms, hardwood floors 30.00
See us about the NEW APARTMENT BLOCK facing Beacon Hill Park
YEARWOOD, STEWART CLARK & CO.
640 Fort G 1916

4-ROOM FURNISHED FLAT, ADULTS. Phone G 2518.

A Mart for Busy Readers—Property for Sale or Trade

54 FLATS AND APARTMENTS WANTED

BY RELIABLE MARRIED COUPLE—2 OR 3-room unfurnished flat, with kitchenette and bathroom, heated, within walking distance from city; $20 or less. Box 3367, Colonist.

55 HOUSES TO RENT

55A FURNISHED

A 4-ROOM HOUSE, MODERATE RENT. 1327 Walnut Street. E 0493.

A 3 OR 3-ROOM COTTAGE, BATH AND garage. E 6889.

COTTAGE, NEW, MODERN, THREE rooms and bath; suitable for elderly couple, furnished or unfurnished. Apply 703 Fort.

HOUSE, FULLY FURNISHED, HARDwood floors, piano, radio, etc., reasonable to responsible tenant. Phone E 2404.

IN ESQUIMALT — FIVE-ROOM BUNGAlow, six months or longer, fine sea view, beautiful situation. Phone E 7276.

MODERN 6 ROOMS, FULLY FURnished, electrically equipped, garage, $45.00. G 5182.

NICELY-FURNISHED FIVE-ROOM COTtage, 3144 Brighton Avenue. Phone G 5639.

SAY! A NICE FAMILY CAN HAVE—A very pleasant home, furnished or partly furnished, at a price that will make you housekick. Phone G 5368.

TO RENT, SIX MONTHS, WITH OPTION of renewal—Small, well-furnished house, modern conveniences, on waterfront, between Nanaimo and Qualicum. Box 3376, Colonist.

TO RENT — COTTAGE, FURNISHED, private beach, Brentwood; terms. Phone Keating 58X.

THREE ROOMS AND BATH, CLOSE IN, gas. Phone mornings, G 6639.

55B UNFURNISHED

1540 AMPHION ST., 6 ROOMS $18.00
1837 BURTON AVE., 5 rooms 18.00
2621 GOVERNMENT ST., 8 rooms 20.00
1244 SEAVIEW AVE., 8 rooms 30.00
1014 ST. PATRICK ST., 4 rooms 27.50
870 MOUNT JOY AVE., 6 rooms 40.00
Many Others
A First-Class Rental Service
PEMBERTON & SON, LTD.
825 Fort Street Phone G 6124

1333 SUNNYSIDE AVE., 6 ROOMS, FULLY modern $12.50
3118 DELTA ST., 3 rooms 11.00
1741 SIXTH ST., 4 rooms, modern 15.00
1319 NORTH PARK ST., 6 rooms, modern 15.00
3679 PRIOR ST., 6 rooms, modern 15.00
195 OLIVE ST., 6 rooms, modern 15.00
428 MENZIES ST., 6 rooms, modern 15.00
504 BURNSIDE RD., 5 rooms, modern 17.50
3125 BALFOUR AVE., 5 rooms, modern 16.00
1639 AMPHION ST., 6 rooms, modern 20.00
90 LINDEN AVE., 6 rooms, furnace, garage 30.00
86 HOWE ST., 5 rooms, hardwood floors, furnace, garage 32.50
2114 CENTRAL AVE., 6 rooms, modern 25.00
P. R. BROWN & SONS, LTD.
1113 Broad Street Phone G 7171

935 NORTH PARK, 6 ROOMS $15.00
732 DISCOVERY, 3 rooms 17.50
1606 BELCHER, 5 rooms, garage 18.00
918 RUSSELL, 7 rooms 20.00
1124 LEONARD, 6 rooms 22.50
1327 MINTO, 8 rooms, garage 25.00
109 ST. ANDREW'S, 7 rooms, garage 26.50
1459 VINING, 7 rooms, garage 30.00
1144 OSCAR, 7 rooms, garage 30.00
1003 CARBERRY, 6 rooms, garage 35.00
766 ST. PATRICK, 5 rooms, garage .. 35.00
1365 ROCKLAND, 7 rooms, garage ... 40.00
1579 CLIVE, 7 rooms, garage 40.00
830 PEMBERTON, 6 rooms, garage .. 60.00
And Many Others
HEISTERMAN, FORMAN & CO.
608 View Street Phone E 4181

5 ROOMS, 130 HOWE ST., Fairfield $22.50
5 Rooms, 2921 Doncaster Drive $17.50
6 Rooms, 855 Cranflower Road $12.50
6 Rooms, 345 Vancouver Street $22.50
5 Rooms, 1144 Johnson Street $16.50
5 Rooms, 1330 Johnson Street $20.00
6 Rooms, 52 Linden Avenue $25.00
W. J. GILLILAND & CO.
1203 Broad Street Phone G 5741

HOUSES APARTMENTS
A VERY LARGE SELECTION. FURnished and unfurnished. Up-to-date rental service.
HEISTERMAN, FORMAN & CO.
608 View St. Phone E 4181

CLEAN FIVE-ROOMED BUNGALOW, garage. Captain Ogilvy, 519 Craigflower. E 5967.

FOR RENT—FIVE-ROOM BUNGALOW, 1828 Second Street, modern, garage, fine garden. Telephone E 3980, mornings.

GONZALES—MODERN SEVEN-ROOMED house, overlooking strait. Very large living-room, beautiful rock garden. $45.00. G 6675.

GOOD FIVE - ROOMED BUNGALOW Rent, $15.00. Carlin Realty & Timber Company, 423 Sayward Building.

HOUSES FOR RENT, ALL PARTS OF city, from $7.50 and up. Empire Realty Co., 1006 Broad.

IMMEDIATE POSSESSION—NEW STUCCO bungalow of four rooms, 942 Wilmot Street, $20 monthly. Greenwood, 1405 Douglas Street.

JAMES BAY, NEAR BUILDINGS, MODern, sight rooms, newly decorated. E 6167.

MODERN 5-ROOM BUNGALOW, GOOD district, $22.50. Phone E 0447.

NICE 7-ROOM HOUSE, ON HAMPSHIRE Road, beautiful view of water and mountains, furnace, garage, and in best order, rent $25. Phone E 5067.

SMALL HOUSE, ELECTRIC LIGHT, CITY water, good location and grounds. Cheap rental. Apply Mrs. A. Aikman, Four Mile Hill.

SMALL STUCCO BUNGALOW, MODERN, suit couple. Phone G 6014.

TO RENT—1058 MONTEREY AVENUE, a seven-roomed semi-bungalow, large sitting-room, oak floors, electric range, garage, rent $25 per month. Robert Grubb & Co., 312 Sayward Bldg., Victoria.

VANCOUVER AND COLLINSON — NINE large sunny rooms, two bathrooms, three kitchenettes. Splendid opportunity for rooming house. $35.00. G 6675.

1598 ROCKLAND AVENUE TWELVE rooms, full view of Straits, best order throughout. Low rent to responsible tenants for twelve months or more, from May 15. Also Furnished, or for sale. Goodlake Limited, 640 Fort Street. E 8741.

$37.50—AN IDEAL HOME OF SIX rooms, spacious grounds, Ten Mile Point. Lease obtainable. George Randall, phone G 7241.

$13.50, WATER FREE — 1427 WALnut, nice, small bungalow, open fireplace, cement basement, garage, vacant April. Patterson Realty. E 6225.

1505 FORT ST.—MODERN AND GOOD 7-room home, now vacant, 12.00. T. P. McConnell, Pemberton Bldg.

5-ROOM MODERN BUNGALOW, 894 Dunsmuir Road, near Head Street, $16.

57 WANTED TO RENT—HOUSES

WANTED TO RENT BY BACHELOR, small income. One or two-room cottage in either Esquimalt, Rocky Cadboro Bay, close to sea. Ready if suited. Give full particulars. Box 3248, Colonist.

WANTED TO RENT (FURNISHED OR unfurnished)—House, 2 to 3 bedrooms, basement and garage; moderate rental. Reply, giving full particulars, to Box 3213, Colonist.

57A FURNISHED

WANTED TO RENT, BY LAST OF April, eight-roomed furnished house, in good condition, option of buying furniture later. Must be close in and reasonable rent. Box 3320, Colonist.

57B UNFURNISHED

FIVE-ROOM BUNGALOW WITH THREE bedrooms, also garage. Moderate rent. State location and rent. Box 3332, Colonist.

NEWLY-MARRIED COUPLE WILL REquire 5 or 6-room house, approximately June 1, Fairfield or Beacon Hill preferred. Write particulars to Box 3365, Colonist.

OAK BAY—SMALL COTTAGE, WITH garage; low rental; careful tenant; permanent if suited. Box 3403, Colonist.

64 MACHINERY

MACHINERY Repairs Rec'd boiler welders. Marine Iron Works, 516 Pembroke.

65 AUTOMOBILES

65A FOR SALE

BEST BUY—DURANT 6 SEDAN, 4-SPEED transmission; real good condition; a bargain at only $200, with licence. See it at 3144 Mars Street.

BARGAINS — 30 x 3½, 20 x 4.40 TIRES, tubes; '27 Chevrolet engine, Chevrolet coach, perfect shape, full stock Chevrolet parts. Cameron Bros., 1340 Craigflower.

TO OUT-OF-TOWN SUBSCRIBERS

Out-of-town subscribers who wish to answer advertisements in which only the telephone number of the advertiser is given, may mail their replies to The Colonist and The Colonist will communicate such replies to the advertiser.

65 AUTOMOBILES (Continued)

AUTO ENGINES IN GOOD CONDITION To clear. Six-ton Packard, $45; 7½-ton White truck engine, $75; twin-six Packard, $40. International two-ton, $35. We have spare parts for the following late model cars in stock: 1924-30 Buicks, Cadillac, Chevrolet, Chrysler, Dodge, Essex Model "A" Ford, Hudson, Hupmobile, Jewett, Paige, Pontiac, Reo, Studebaker, Willys-Knight; also a large assortment of truck parts; S.H. tires, all sizes; batteries, generators, starters. Dodge touring, $45. President "8" sedan, new battery, tires, $450.
PACIFIC AUTO WRECKING CO., LTD.
937 View St. Phone E 7521

BETTER Gas Mileage—Tillotson Carburetors, $10 up. C. Dowman, 724 Johnson.

CHEAP FOR CASH—1927 FORD LIGHT delivery. Al condition, new points, bands, timer, etc.; 1936 licence. G 7403.

DURANT COACH, 1929 MODEL, 3,100 miles, good condition; 1936 licence, $250. Phone G 4783.

DODGE TOURING, WITH LICENCE, $50; A 1 condition. Phone E 4639.

FOR SALE—WHITE TWO-TON TRUCK, 1934 model; cab and body $1375
NATIONAL MOTOR COMPANY, LTD.
816 Yates Street G 8177

FOR EXPERT REPAIRS ON YOUR CAR see Bill Brideswell, Nash and Chevrolet specialist. Phone E 0551, corner Broad and Pandora.

FOR SALE—1932 FORD V-8 DE LUXE coupe. Phone F 6938.

GOOD TRAILER AND EXTRA TIRE, $12. 3107 Shelbourne Street. E 3935.

SPECIAL
NEW WILLYS "77" PICK-UP DELIVERY
Slightly used as a demonstrator
An opportunity to get a car of this type at a big saving.
JONES BROS. SERVICE STATION, LIMITED

PRIVATELY-OWNED DODGE SEDAN, IN good condition, $375. Louis Nelson's Garage, 810 Johnson Street.

REDUCED PRICES
1929 FORD COUPE $225
1929 FORD TUDOR, four new tires, exceptionally good condition $275
1930 HUDSON SEDAN $250
1929 NASH SEDAN $275
CECIL EVE MOTORS, LTD.
Yates at Quadra Street
Pontiac Cars G.M.C. Trucks

SNAP FOR CASH—OVERLAND LIGHT delivery truck. Phone Keating 34F.

TODAY'S BEST BUY
HUPMOBILE "6" POUR-DOOR SEDAN

THIS CAR is in exceptionally fine condition—only had one owner and driver. Tires in nearly new condition. Motor and running gear in perfect mechanical order. Upholstery is spotless. We recommend this car to our friends as one of the outstanding buys of the year. If you want reliable economical and carefree transportation don't overlook Today's Best Buy. 1936 licence included in the low price of $235.
Terms
— Open Evenings —
THOMAS PLIMLEY, LTD.
Distributors of Quality Transportation
1010 Yates Street Phone G 7161

CERTIFIED USED CARS
1935 CHEVROLET MASTER 8 ..... $850
1932 CHRYSLER ROYAL SEDAN $795
1935 PLYMOUTH BUSINESS COUPE $795
1932 DODGE DE LUXE SEDAN $685
1931 BUICK SPECIAL SEDAN $595
1930 GRAHAM-TOWN SEDAN $445
BEGG MOTOR COMPANY
Limited
865 Yates Street Phone G 1144

BUICK SEDAN—A beautiful de luxe model in the very pink of condition. Surely a bargain $925
BUICK SEDAN—Not right up to date in model but it is in really good condition, both in appearance and mechanically $250
STUDEBAKER SEDAN — In exceedingly good condition. A remarkably good buy in a full-size car $225
ASSORTMENT OF OTHERS
DAVIS-DRAKE MOTORS, LTD
Buick and Oldsmobile Cars G.M.C. Trucks
Port St. at Quadra City Service Garage
Victoria Duncan

WITH AN O.K. THAT COUNTS
1934 B CHEVROLET STANDARD SEDAN Before investing in a car, take a ride in this one $725
1933 ESSEX COACH. It's a beauty, and mechanically it's in excellent condition $450
1932 FORD COUPE. A sturdy car that has received exceptional care $395
1929 FORD COUPE, De Luxe Model. Look it over, drive it, and see if you can equal it $295
THE MOTOR HOUSE USED CAR DEPT.
Chevrolet Dealers
921 Yates Street Phone E 6722

1931 FORD COUPE DE LUXE, NEW TIRES, new paint, completely overhauled motor and transmission. Including licence $365
1932 FORD V-8 TUDOR SEDAN. Including licence $485
1933 DE LUXE TUDOR $585
1928 CHEVROLET FOUR-DOOR SEDAN. Including licence $250
1933 PLYMOUTH FOUR-DOOR SEDAN $575
NATIONAL MOTOR CO., LTD.
819 Yates Street Phone G 8177

EMPRESS BARGAINS
NASH SEDAN, like new $450
DURANT SEDAN, de luxe $275
CHEVROLET COACH $250
OLDSMOBILE SEDAN $225
FORD COACH $225
STUDEBAKER DUPLEX $100
Many Others —
EMPRESS GARAGE
815 Government St. Phone E 7435

1931 BUICK SEDAN, 354 BISHOP ... and others. Oak Bay Garage. E 6032.

65 AUTOMOBILES (Continued)

MCLAUGHLIN-BUICK DE LUXE SEDAN, in such good condition it would easily pass for new. See this bargain in our showroom. The price is only $1095
OLDSMOBILE LANDAU SEDAN, has new tires, new licence and runs like a charm $275
DE SOTO "6" COUPE, six wire wheels, real smart appearance. A gift $295
MASTERS MOTOR CO., LTD.
809 Yates Street Phone E 3541

JAMESON MOTORS FOR BEST VALUES IN USED CARS
1934 STUDEBAKER DICTATOR CUSTOM SEDAN, like new, with built-in trunk, for only $895
1931 HUPMOBILE "8" SEDAN, first-class, six wire wheels, good tires, for only $545
CADILLAC TOURING. Snap for $95
WHITE 1-TON TRUCK, with body, first-class $145
JAMESON MOTORS, LIMITED
740 Broughton Street Victoria, B.C.

CAR SNAPS
PONTIAC SEDAN. Price $550
AUSTIN COACH. Price $425
CHRYSLER SEDAN. Price $350
DURANT SEDAN. Price $210
BEVERCOMB MOTORS
925 Yates St. G 6421

JAMESON MOTOR SPECIAL
1935 STUDEBAKER COMMANDER "8" SEDAN—Six months old, run 3,500 miles, cannot be told from new, built-in trunk, safety glass, automatic starting, free-wheeling and independent wheel suspension. Car cost $2,100. Reduced to $1395
JAMESON MOTORS, LIMITED
Broughton Street, City

1931 NASH 8 SEDAN $325
1932 ROCKNE SEDAN $465
1931 FORD SPORT COUPE $350
1930 WHIPPET SEDAN $295
BURTON & WILLAMS MOTORS, LTD.
1001 Blanshard Street Phone E 9418

1930 DURANT FOUR-DOOR SEDAN—We have just received this six-cylinder economical car. 1936 licence. Priced to clear quickly $375
MUTUAL AUTO SALES
931 Johnson G 5643

1931 DE SOTO SEDAN, MOTOR RECENTLY rebored, tires good, upholstery like new. Will accept small car in part trade and balance to suit purchaser. Price $400, including 1936 licence. Box 3317, Colonist.

1924 BUICK TOURING, $25. PHONE E 7326.

1928 CHEVROLET FOR SALE PHONE G 5843. Can arrange terms.

1925 FORD COUPE, A 1 CONDITION; 1936 licence, $60. G 3466.

$9000 CASH FOR USED CARS. VICTORIA Auto Wreckers. E 9444.

65B WANTED

BEST CASH PRICE FOR YOUR CAR AT Empress Garage. Trades. E 7632.

WILL PAY CASH FOR A LIGHT SEDAN, Chevrolet, Ford or Plymouth preferred. Give spot cash price. Box 3343, Colonist.

WANT 1933-34 PLYMOUTH SEDAN. Mutual Auto Sales, 932 Johnson. G 5643.

$75 CASH FOR COUPE OR ROADSTER. Suite 11, 108 Menzies Street.

67 BOATS AND LAUNCHES

BOAT LUMBER, CEDAR, SPRUCE AND oak stock, low prices. Spruce oars $1.25 each, shaped. DALZIEL. G 1423.

CHEV. ENGINE, 1928, OVERHAULED, new pins, rings, bearings adjusted, cleaned, painted, complete, generator, starter, transmission, ready for boat. Sell, or trade for outboard or sailboat. Box 3348, Colonist.

FOR SALE—16-FT. RUNABOUT; STAR motor, new hull. Or trade for car. Apply 630 Gorge Road.

FOR SALE—17-FT. ROWBOAT WITH outboard, $50; or sell separately. Phone E 2523.

FOR SALE—ONE-CYLINDER EVINRUDE, good condition. E 9058.

TWO NEW FLAT-BOTTOMS, A1 MATERial throughout, light, sturdy, watertight, ideal for dinghies. Cheap for cash. G 6743.

$750 BUYS 34-FOOT FISH BOAT, 3 years old, with 15-h.p. Easthope, almost new. 42-foot raised-deck cruiser, excellent shape, $1,300. 44-foot packer or work boat, with 50-h.p. Diesel—make offer. Many other boats and engines. Enterprise Wharf, foot of Fort Street.

70 BUSINESS OPPORTUNITIES

APARTMENT HOUSE OF THREE suites on Government Street; separate bathrooms; oil heating; four garages. $3,500. Box 3357, Colonist.

BUSINESS MAN HAS $2,000 TO INVEST as partner or sole owner in good business. Answers will be treated in strict confidence. Box 3353, Colonist.

CLIENT WANTS PRACTICAL MAN FOR radio and electrical work. Investment of $1,000 required.

FULLY EQUIPPED MARINE MACHINE shop. Waterfront location. Equipped to handle all kinds of repairs to small boats. Open to offers.
L. U. CONYERS & CO.
1025 Douglas Street

CONFECTIONERY AND GROCERY store, with living quarters, for sale; inside ½-mile circle. Making a comfortable living. Box 3417, Colonist.

FOR SALE—LUNCH COUNTER, GOING concern, doing good business. Good family proposition. Box 3233, Colonist.

GROCERY AND MEAT MARKET, DOING $100 a day, value $6,000. Sell, or trade for Victoria income property. 4800 Hawthorne Boulevard, Portland, Ore., U.S.A.

LOCAL FIRM THAT HAS SHOWN EXcellent progress is desirous of securing more capital, to extend business. This presents an opportunity that is worthwhile, either as a straight investment or in the case of the right man, investment with employment. Inquiries will be treated with strictest confidence and full investigation invited. Box 3455, Colonist.

OWNER FIRST - CLASS APARTMENT building, close to city, containing 13 suites, now under management, consider partner, or sell on easy terms. Would accept good securities or small property as part payment. Box 3387, Colonist.

SMALL EXCLUSIVE BUSINESS THAT makes good returns for the hours worked. Suitable for two ambitious people. Price 1400. Owner, Box 3436, Colonist.

STORE, MAIN ROAD, PAYING INTEREST, clear title, full price $900 cash. Particulars Box 3340, Colonist.

WANTED—RETAIL MILK ROUTE, UP to twenty-five gallons. Will buy good grade. A milk daily. Cash. Box 3453, Colonist.

WE HAVE OPENING FOR MAN WITH general business experience. Investment required. Investigation appreciated. Box 3456, Colonist.

WANTED, SERVICE STATION, GOOD buildings. Client will pay up to $3,000 cash. Alfred Carmichael & Co., Ltd., 1210 Broad Street.

WE SPECIALIZE IN SELLING BUSInesses. Largest dealers in city. L. U. Conyers & Co., 1026 Douglas St.

YOUR OPPORTUNITY—BUY THIS LOT and build stores, 30 ft. Fort Street, very close in. Full price $1,000. Empire Realty Co., 1008 Broad.

73A AGENTS' OFFERINGS

$950—A NEAT LITTLE STORE AND service station, including a good stock of groceries, candy, tobaccos and soft drinks. Rent $35 for store and living quarters.

$3500—CORNER business block, containing two stores, one rented and the other has fine grocery stock and fixtures. Building 30 x 40. Price includes the whole building and grocery stock. A good living.
E. E. HEATH
625 Yates Street E 4041

73C HOTELS, APARTMENTS, ROOMING HOUSES

RESTAURANT, GOING CONCERN, FOR sale, or will consider good working partner (male). Box 3426, Colonist.

76 EXCHANGE—REAL ESTATE

FOR EXCHANGE — 7-ROOM MODERN [illegible] Saanich modern home with [illegible] view preferred. Apply Box 3409, Colonist.

76 EXCHANGE—REAL ESTATE (Continued)

OAK BAY HOME, HAVING GORGEOUS views. Will trade on any reasonable basis. Phone Mr. Mathewson, E 7441.

SIX-ROOM MODERN HOUSE, FURNACE, garage; close in; immediate possession. To exchange for Oak Bay house or lot. Summer cottage or Vancouver property. Will consider any property or cash offer. Charles F. Easles, 306 Sayward Block.

78 HOUSES FOR SALE

ITS NEW
AND contains 3 cheery rooms, with concealed stairs to finished attic.
IT HAS
HARDWOOD floors; tiled bathroom; tiled sink; 3 coats enamel on woodwork; dandy basement; garage, etc.
IT IS
CONVENIENTLY located near car, in Oak Bay, and priced very low at $2,050, on convenient terms.
SWINERTON & MUSGRAVE, LTD.
630 Broughton St.

HIGH QUADRA DISTRICT
ATTRACTIVE BUNGALOW, LARGE LIVing-room, sunroom and fireplace, two bedrooms, large kitchen, built-in features, sink and tub combination, three-piece bathroom. Shades, linoleum and fixtures go with house. Garage, woodshed, lawns, shade trees, splendid view, ½-acre lot; near bus, high and public schools. Terms. All in A-1 condition. Furniture, range with oil burner also for sale. Apply owner, Box 3765, Colonist.

ALL MODERN BUNGALOW, 6 ROOMS, warmest home in city; situated close to Quadra School; 3 bedrooms, living-room, dining-room, 3 open fireplaces, bath and toilet separated; cement basement, furnace, sound; 110 x 129, in fruit trees and small fruits. Reduced price includes blinds, linos, new all-enamel range and oil burner. Price $2,750. Or would sell furnished. Owner, Box 3141, Colonist.

ATTRACTIVE SIX-ROOM SEMI-BUNgalow, close to Hillsh School. Cheap for cash or satisfactory terms. No agents. Box 3425, Colonist.

BEST BUY WE HAVE HAD FOR A LONG time—Six good rooms, den, kitchen, living-room, dining-room, three bedrooms, full plumbing. This is well furnished, has nice lawns, ornamental trees. Garage, basement, furnace. Close to car line. All this for $1,350, on terms.

FOUR good rooms, fireplace, bathroom, and two good rooms upstairs; large garden, lots of fruit trees; separate garage, basement and a new furnace. Close to school, bus and park. Low Saanich taxes. Only $1,700, on terms.
INDEPENDENT INSURANCE AGENCIES, LIMITED
Phone G 1851 574 Yates St.

LOOK, $1,000
CHANCE FOR A HANDY MAN—HOUSE needs some repairs. Contains six good rooms, built-in features, fireplace, modern plumbing, good basement. Easy walking distance to town. A bargain for someone. Terms arranged.
BOX 3302, COLONIST

COMPLETELY FURNISHED COMFORTable home, with two suites, close to Beacon Hill and beach, one suite rented to steady tenant, two garages. Owner going to England, will sell at $2,500. Box 3358, Colonist.

CONTRACTOR—Home Specialty. Work Guar. Can finance mortgage. E 4233.

SACRIFICE—$2,250
FIVE-ROOMED BUNGALOW, ALL MODern conveniences; large living-room with large fireplace, 3-piece bathroom, 3 bedrooms and kitchen, full-size basement lot 50 x 198. Convenient to Gorge bus and 4 minutes to Gorge or Burnside car.
PHONE OWNER, E 4987 OR E 6330

FOR SALE — ESQUIMALT, 4-ROOMED bungalow, furnace, fireplace and garage. Easy terms; $1,500. Telephone Belmont 84.

HERE'S YOUR CHANCE — 6-ROOMED bungalow, modern, in A 1 condition, $2,300. Heintzman piano, 135. Other household effects at depression prices. 131 Beechwood.

HOUSES BUILT ON INSTALMENT PLAN. D. H. Bale, Contractor, Fort and Stadacona.

HOUSES designed, built. Alterations, repairs. Estimates. M. P. Pains, G 7056.

OAK BAY—Most desirable home in six-room bungalow. Just completed and finished to perfection. Hot-water heated. Three bedrooms, oak floors and attractive appearance. Just off Marine Drive. A real buy at $4000

JUST OUTSIDE CITY—Lovely three-room bungalow, fully modern, with basement and about three-quarter acre garden, with chicken house, etc. Snap for $1250

MAKE US AN OFFER—Well-built six-room house, with basement, furnace and garage. Good location. Terms like rent at 5 per cent. $1000
Sacrifice for ..... $
ROBERT MacNICOL & CO., LTD.
1309 Blanshard St. E 0827

OFFERED AT HALF VALUE—GOOD seven-roomed home in Oak Bay, close to transportation, schools, churches. Clear title $2,250 cash. No agents. Box 3253, Colonist.

OAK BAY—SIX ROOMS, FURNACE, open fireplace, garage, nice location. Sacrifice. Owner, Box 3299, Colonist.

RENT REDUCED TO $25 PER MONTH for 11-2 acres, cultivated, and a fully modern seven-roomed semi-bungalow; good outbuildings, including a greenhouse, barn, etc.; a bearing orchard. For sale at $5,000. Situated Mount Tolmie district. Car and bus service. Robert Grubb & Company, 312 Sayward Building, Victoria, B.C.

SUBSTANTIALLY BUILT HOUSE, IN perfect condition, inside and out, entrance hall, dining, sitting, den, kitchen, separate bath and toilets, fine cemented basement, laundry tubs and appointments. Terms, $3,400, or cash reduction. Original price $6,200. Box 3328, Colonist.

THE BUNGALOW YOU HAVE BEEN looking for at the price you have been wanted. Located within two-mile circle, near car line and school. Cannot be told from a new home. Five choice attractive and sunny rooms, polished floors, living-room 18x16, with attractive fireplace, modern three-piece bathroom, concrete basement and furnace, linoleum in kitchen, blinds and electric fixtures throughout, concrete walks and garden. Nice lot with peach, cherry and apple trees. No extra expense necessary. Immediate possession. Clear title, $1,800 on terms. T. P. McConnell, Pemberton Building.

$150 DOWN
TO THE RIGHT PARTY—Splendid modern bungalow, four rooms and bathroom, cement basement, new furnace, garage; large lot, bright, sunny location, secluded, near Oaklands School. Owner is leaving the town, and will sell furniture if required.
BARGAIN AT $1,800
Exclusive Agents
LEE, FRASER CO., LTD.
1222 Broad Street E 4723

TO WIND UP AN ESTATE — 4-ROOM bungalow, bathroom, Cowichan Street, $1,500; 4-room bungalow, Wascana Street, 1900; 4-room house, bathroom, Battleford Avenue, 1900; 5-room house, large garden and outhouses, Wilkinson Road, 1900; 7-room house, bathroom, washtubs, cement basement, Raynor Avenue, $2,500; 9-room house, divided into 2 apartments, bathrooms, North Park Street, $2,500. Box 3432, Colonist.

TWO FOR ONE SALE
WELL-BUILT five-roomed bungalow, hot water heat. Also four-roomed bungalow close in, upper Fairfield. Clear title $3500
TWO modern bungalows, Gladstone Avenue. Priced, for quick sale $1600
Live in One, Rent the Other
CARLIN REALTY & TIMBER CO.
423 Sayward Building

CLOSE-IN HOUSES
$2200—RICHARDSON, NEAR COOK—Full two storys, downstairs, hall, living-room and den with fireplace, dining-room, pantry, laundry-room and kitchen; upstairs, four bedrooms, sewing-room, bath, stairs to attic. Concrete basement and furnace. Lot 60 x 120, facing south.

$2500—SOUTHGATE, NEAR COOK—Large two-story house, downstairs, hall (toilet and basin off), living-room, dining-room and library with fireplaces, sunroom, pantry, kitchen (back stairs); upstairs, five bedrooms, bathroom, linen cupboards. Concrete basement and furnace. Large lot.

$4000 — FINE TWO-STORY RESIDENCE ON LINDEN, NEAR FAIRFIELD ROAD—Downstairs, hall (tiled washroom), large living-room with hardwood floors, fireplace, dining-room, pantry, kitchen; upstairs, three bedrooms and maid's room, two baths. Hot-water heat.

THE ROYAL TRUST COMPANY
Real Estate Department
1202 Government Street Phone E 4126

5-ROOM BUNGALOW, 813 HEAD STREET. Price reduced to $1,250 from $3,500. Easy terms. E 1613.

78 HOUSES FOR SALE (Continued)

NOW IS THE TIME TO BUY
NORTH QUADRA DISTRICT
Reduced From $2,500 to $2,000
THIS COSY AND NICELY-PLANNED 4-roomed bungalow, consisting of large living-room with open fireplace, sunroom, kitchen and 2 bedrooms, 3-piece bathroom, built-in features (blinds, curtains and linoleum included). Taxes only $22. Lot 60 x 206, nicely treed. Terms: $500 cash, balance to suit purchaser. Immediate possession. Worthy of inspection. Excellent view, southerly aspect.
OAK BAY SPECIAL
Cost About $9,500 to Build.
For Quick Sale Only $4200
RECEPTION room, living-room, den and kitchen on the ground floor; 4 bedrooms upstairs. Built-in features. Laundry tubs. Extra wash basin and toilet on ground floor. Excellent basement, garage. Extra toilet, 3-piece bathroom upstairs. Property 60 x 200. Wonderful view. Immediate possession. Terms: $1,500, balance to suit purchaser. Interest rate at 6 per cent.
OAK BAY MUNICIPALITY
To Close an Estate
WELL WORTH $2,500—ONLY
$1750
IN 5-ROOMED BUNGALOWS the above price quoted is exceptionally low. Living-room, dining-room, kitchen and 2 bedrooms. Built-in features, open fireplace, 3-piece bathroom, cement basement, furnace. Taxes $36. Average lot. Why pay rent?
FAIRFIELD DISTRICT—JUST OFF ROCKLAND AVENUE
Must Be Sold—Why Pay Rent?
REQUIRES only $350 cash down. Nicely-planned 5-room bungalow, 3-piece bathroom, open fireplace, built-in features, cement basement, hot-air furnace. Price $1575
OAK BAY
CHOICE residential site, high elevation; close to Victoria Golf Club. Lot 80 x 90. Only $325
NORTH QUADRA
THIS very attractive modern 5-roomed bungalow—Reception room with large open fireplace, hardwood floors, built-in features, kitchen nook, all plumbing to date, cement basement and walks, furnace, garage. Low taxes. Worthy of inspection. Price (very reasonable terms) $3200
CLOSE TO UPLANDS
NICELY-PLANNED five-roomed bungalow, just completed. (Details at office) $3900
CLOSE TO BEACON HILL PARK
3-ROOMED cottage, in fair condition. 3-Enamel bath and wash basin. Woodshed and water. Yearly taxes $36. Rents at $13 per month. Close in. Price ($200 cash down) $550
OAK BAY
CHOICE 6-roomed bungalow, completed 1 year ago. Modern in every respect. Owner must sell. Immediate possession. Taxes $48. Reduced to ($600 cash down) $3250
We Write Fire and Auto Insurance
H. G. DALBY & CO., LTD.
634 View Street Opposite Spencer's

TO WIND UP AN ESTATE
$1000—3-ROOM waterfront home, in very good condition. Price includes the furniture in the house. A very fine ocean, mainly very good carpets, linos, pictures and all kinds of other furniture. This home was sold a few years ago for $6,000.
$800—A GOOD 7-room house, in fair condition, on large lot, with several fruit trees, garage and chicken house. A good buy.
E. E. HEATH
625 Yates Street E 4041

SEAFRONT
1 2-3 ACRES, BEAUTIFULLY LAID OUT rock gardens, ornamental trees, orchard, protective hedges, private cove, 3-bedroom house, three bathrooms, two bathrooms, conservatory, oak floors throughout; Oil-o-Matic heat. Summer house, garage. A choice spot, with wonderful views.
MARA, BATE & CO., LTD.
640 Fort Street Phone E 7134

COWICHAN BAY AND MILL BAY
Waterfront Residences and Cottages for Sale or Rent
C. WALLICH
Real Estate and Insurance Agent
Cowichan Station, B.C.

7-ROOM DWELLING, 2615 ROSE STREET, in good condition, price $750, easy terms. No encumbrance. This is a bargain. E 1613.

NEARLY NEW STUCCO BUNGALOWS, 5 rooms, $4,500, half cash. For particulars, Box 3385, Colonist. No agents.

79 WANTED TO BUY—HOUSES

WANTED—SMALL HOUSE, 1 OR 2 LOTS. Saanich, close in, about 1600. A bargain for half cash down. Box 3412, Colonist.

5 OR 6-ROOMED MODERN BUNGALOW, high location, reasonable price. Phone E 6136. No agents.

80 PROPERTY FOR SALE

ACREAGE SNAP — SUITABLE FOR greenhouses or market garden. Three and a half acres of choice land, all cleared, with city water and light facilities, on main road, four miles out. Yours for $650, on terms. Less for all cash.
JOHN GREENWOOD
Bank of Toronto Bldg. 1405 Douglas St.

CONTRACTORS! SIX FINE LOTS, IN high Gorge district, priced to sell. Four on Earl (Grev, $125 each; two on Obed, 57 by 120, $200 each. Terms if required. Goodlake Limited, 640 Fort Street. E 8741.

CHOICE BUILDING SITE, 110 x 170, healthy North Quadra district, among nice homes, all conveniences, low taxes, $600 terms or $550 cash. Box 3113, Colonist.

FOR SALE — 78 ACRES, UNCLEARED, 37 in small house, ever-running creek. Island Highway, Nanoose. Cheap, $850 cash. Telephone G 7645.

80D SAANICH

POULTRY RANCH, PROSPECT LAKE Road. For particulars phone G 5829.

HANDY-MAN SNAPS

$200 DOWN and the balance $10 per month, including interest, buys one six-room home, rooms plastered, 2-piece bathroom, cement basement, furnace, garage and lot. Just wait one minute—also a shack and lot next to the above property. And the price is ONLY $650

$350 CASH will give you a 4-room home, with light and water in house, and fit to live in.

$650 TERMS—A new 3-room modern home, with 2-piece bathroom. Rooms all plastered. Nice lot and good garden soil.

$50—WE have a wonderful list of lots in every district in Saanich, from $50 and up. If you are looking for a homesite, consult us. We specialize in Saanich properties.

Ask for Ted Hawkes, the manager
SAANICH REALTY OFFICE
3588 Quadra Phone E 0067

82 ACREAGE FOR SALE

82 ACREAGE FOR SALE (Continued)

REAL ACREAGE SNAPS
1¼ ACRES, with 5-room house, basement, furnace and garage, small fruits. Price $1600
2½ ACRES, with 5 acres cleared, 6-room house, water by gas pump. Price $1850
1-ACRE poultry farm, 4 miles out, neat bungalow, city light and water, poultry house for 1,000. Price $1950
16 ACRES, near Sidney, 3-room cottage and barn. Price $2250
10 ACRES, cleared, Glanford Avenue. Price $2625
8-ACRE dairy farm, inside 4-mile circle. Cottage, dairy, barn for 16 head. Grade "A" dairy. Price $3250
SQUARE DEAL REALTY
1239 Broad Street G 4531

$800—SHELBOURNE ST., NEAR PEMBROKE Road, two and a half acres, all ploughed, well fenced; water, light, paved street; low taxes. Would trade for mortgage on small house. Owner, E 1910.

3½ ACRES, APPROX.; SPLENDID RESIdential site; light clearing; all good land; sea view; 7½-mile circle; immediate sale for cash, $300. Box 3392, Colonist.

5½ ACRES, UNCLEARED, 11 MILES OUT — Some cedar bottom. $650 cash. Box 3251, Colonist.

85 FARMS FOR SALE

MIXED FARM, SIX MILES OUT, MODern buildings, seven acres good land, wood supply, good water piped to house. Snap, $3,500. City Brokerage, 1009 Blanshard Street.

OUR BEST BU

STICKING TO LONE POST UNDISMAYED

Woman Missionary Has Perilous Life on Border Of Tibet

CITY'S DEFENCES GROWING WEAKER

SHANGHAI, March 21 (P.).—In Batang, a city on the northeastern border of Tibet and China, and six weeks' journey from Shanghai even if airplanes are used the first half of the trip, Mrs. M. Ogden, an American missionary from Kentucky, continues her work despite sieges and street fighting. She is not only the only foreigner in Batang, but the nearest other foreigner in that isolated frontier land. Pepe Nussbaum, is down the Mekong River, seven days' journey from Batang.

Through other foreign missionaries located at the city of Techienlu, in Western Szechuen provincefi word has reached Shanghai by letter that the mission hospital at Batang has been destroyed by aleilfire, as has the building in which Mrs. Ogden was conducting a school for seventy Chinese and Tibetan children. The gates of the city were locked, and hostile Tibetan troops were just across the river when the letter was written.

FIGHTS AND MURDERS

Street fighting, looting, drunkenness and murder are commonplaces of everyday life, it is said, but this plucky Kentucky woman refuses to leave her post.

The situation on this lawless frontier is complicated by isolation, by division of authority, by shortage of food and by the presence in the district of two Tibetan armies which are opposed to the Nanking Government exercising any control over Tibet.

The once thriving city of Batang has been held for six years by Colonel Fu, who commands 600 men of the Twenty-Fourth Army. Colonel Fu is an adherent of Nanking, but has just sent out word saying that for the last five years he has received neither food, money, munitions nor uniforms from the Chinese Government. His soldiers are getting restless, and the people of Batang are beginning to complain because their defenders are forced to resort to local levies to maintain themselves.

BARRACKS ATTACKED

Four months ago, 800 Tibetans, who had been defeated by the rival faction now laying siege to Batang, sought refuge in the city, and offered to join Batang's defenders. They were admitted. But quarrels arose over the shortage of women and wine, and the Tibetans attacked the barracks in which General Fu's men were housed.

The fight raged for more than forty-eight hours, but finally General Fu's forces were victorious and ejected the trouble-makers. Mrs. Ogden's letters tell of giving first aid to more than eighty dangerously wounded men, and of a serious shortage of medicine and all hospital supplies.

General Fu has sent word to Nanking that, unless food supplies are forthcoming soon, he will have to surrender the city to being pillaged by the growing Tibetan force now encamped just across the narrow river.

JUSTICE DENIED TO VANCOUVER ISLAND

purpose was introduced into the Legislature, to show that Vancouver Island does not require better treatment than has been given by successive Governments.

NO EXPLANATION

The argument that it would cost $6,500,000 to pave the Island Highway is no explanation why it should not have been done in the past. If the work had been advanced progressively—as it should have been—then Vancouver Island would have had a paved road that would be returning millions in revenue to its people.

Why the present administration should deny that Vancouver Island has been unfairly treated in the past is a mystery.

It has been made abundantly clear in this series of articles that partisan waste and public extravagance in the past has burdened the residents of British Columbia with such a load of debt that there is no money available for real constructive work. Millions upon millions have been squandered without compensating advantages—and we are paying the price today.

It is apparent that what has been lacking in government under successive administrations has been a long-range, common sense plan of development. Usually in the past, political planning has been done only as far as the election following. The load of public debt today is the inevitable result of such a hit-and-miss system. We, in the past, has been colossal.

WASTE ON P.G.E.

The member for Lillooet declared last week that the money expended in connection with the P.G.E. would have permitted the driving of a hard-rock tunnel all the way from Vancouver to Barkerville. Of what benefit to Vancouver Island is the P.G.E.?

The first member for Victoria reiterated, without contradiction, that Vancouver Island produced one-third of the Provincial revenues. This means then, that Vancouver Island has paid and is paying for one-third of the P.G.E. losses.

It would be interesting indeed to find out how many major construction works, let by the Government, or undertaken by the Government in the past quarter of a century, have been completed within the estimated costs. It would be equally interesting to ascertain how many schemes embarked upon by the Government in the same period, and which, at the outset were declared to be actuarially sound, have proved to be so. Superannuation was declared to be sound when it was introduced and expanded. Today, retired Civil Servants with whom a solemn contract was made under that scheme, are paying for the fact that the plan did not come up to expectations.

JUSTICE DENIED

Vancouver Island is denied justice, and is told that there is no money to carry on necessary development work. The reason for that condition is that ever since Confederation the Island has been the object of discrimination.

The position is analogous to that of a man who has been victimized over a long period of years, who appears in court and is told that justice cannot be done to him because it would cost the defendant too much to make restitution. And members of the Legislature talk of British Columbia "going it alone" because of ill-treatment by Eastern Canada!

Unless Vancouver Island obtains a new deal; unless Vancouver Island citizens insist upon getting more equitable treatment, Vancouver Island will further dwindle in prosperity, and after a few years may bear comparison with Queen Charlotte Islands.

WHY DISCRIMINATE

The point of the argument, however, is this: if, in the opinion of some members of the Legislature, the position of British Columbia even requires consideration of the ultimate course of "going it alone," how can they sit still and refuse justice for Vancouver Island?

Why should Vancouver Island continue to be bled white for the benefit of the Mainland?

The Hon. the Premier intimates that it would be too costly to give Vancouver Island a proper highway system, and likens this Island to the Queen Charlotte group with a white population of less than 1,000. It has already been pointed out that proportionately the expenditures on Queen Charlotte Islands are greatly in excess of those on Vancouver Island. Public works, per capita, has been shown. Examination of the school reports shows that while the Government contributes at the rate of $18.16 per pupil on Vancouver Island, the contribution per pupil on Queen Charlotte Islands amounts to $50.27.

To continue a comparison between Vancouver Island and the northern group is absurd. Conditions differ, but the using of the Queen Charlotte Islands for such an absurd

Sentenced for Attack on Blum

PARIS, March 21 (CP-Havas).—Charles Maurras, director of the monarchist organization, L'Action Francaise, was sentenced to four months in prison today in connection with a Royalist attack last month on Leon Blum, Socialist leader.

Joseph Delest, his associate, was fined 100 francs ($6.62).

CONVENTION TO START MONDAY

Canadian Legion Members Gather in Vancouver for Sixth Annual Meeting

VANCOUVER, March 21.—Various committees of the Canadian Legion were completing preparations today for the sixth annual convention of the Dominion Command which will be opened here on Monday by Brigadier-General Alexander Ross, Dominion president.

R. Hale, secretary of the Tubercular Veterans' section, which met to discuss present pensions and adjustment matters, said there are now 12,000 tubercular veterans receiving pensions in Canada and a further 5,000 who should be in receipt of pensions.

EXPRESS APPRECIATION

Colonel St. J. Montizambert and Major H. Tupper, speaking before the Last Post committee, expressed their appreciation for assistance rendered by secretaries of the various branches.

Major C. G. Power, Canadian Minister of Pensions, is expected to reach Vancouver early on Monday. He will discuss pensions, the War Veterans' Allowance Act and other veterans' matters with a delegation representing the various provincial commands.

Rev. R. D. Messner, M.M., chaplain to the Queen Alexandra Sanitarium of London, Ont., is a prominent member of the 300 delegates who have already arrived. About 100 additional delegates are expected tomorrow, making the total attendance at the convention approximately 700.

In Tasmania, a man was sitting in front of his cabin, over the door of which was painted, "Ici on parle francais."

A tattered, dejected-looking Frenchman who happened to be passing noticed the inscription, and, rushing up to the Colonial, kissed him on both cheeks.

"'Ere, what's your game?" demanded the sundowner, gruffly. "Don't do that again."

"But you vas a countreeman of mine," exclaimed the Frenchman.

"Certainly not," retorted the Colonial.

"But you put 'Ici on parle francais' over ze door," said the Frenchman, pointing to the inscription.

"Well, what of it?"

"Why, it means 'French is spoken here'."

"Well, I'm blowed!" exclaimed the Tasmanian. "A painter chap came along here the other day and put that up for me. He said it was Latin for 'Bless my happy home'."

Does Your Stomach Rebel After Every Meal You Eat?

BURDOCK BLOOD BITTERS

The bloated, heavy feeling after meals; the empty, sinking, gnawing before meals; the belching and flatulency between meals; the rising and souring of food, all these and more fall to the lot of those suffering from stomach trouble.

Burdock Blood Bitters tones up the membrane lining of the stomach, and restores the natural process of digestion.

Take B.B.B. and get rid of your stomach trouble.

NOTICE TO CREDITORS

IN THE MATTER OF THE ESTATE OF BERNARD FRANCIS RHODES, Deceased, Late of the District of Metchosin, British Columbia.

NOTICE is hereby given that any creditors having claims or demands against the estate of the said Bernard Francis Rhodes, who died on the 19th day of June, A.D. 1935, are required on or before the 30th day of April, 1936, to send by post prepaid, or deliver to Messrs. White & Martin, 316 Central Building, Victoria, B.C., solicitors to the Executors of the estate of the said deceased, their names and addresses, and full particulars of their claims, verified by statutory declaration, and the nature of the securities (if any) held by them.

And take notice that after such last-mentioned date, Ethel Zoea Rhodes and Carew Martin, the executors of the will of the said deceased, will proceed to distribute the said estate among those entitled thereto, having regard only to the claims of which they shall then have notice, and that the said executors will not be liable for the proceeds of the said estate, or any part thereof, to any person or persons of whose claims notice shall not have been received by them at the time of such distribution.

Dated at Victoria, B.C., this 17th day of March, A.D. 1936.

WHITE & MARTIN,
Solicitors for the Above-Mentioned Executors.

IN THE ESTATE OF JULIA FORBES, DECEASED

Notice to Creditors and Claimants

NOTICE is hereby given that all creditors and other persons having any claims or demands upon or against the estate of Julia Forbes, late of 615 St. Charles Street, in the City of Victoria, in the Province of British Columbia, who died in Lat. 53.32 N., Long. 3.14 W., at sea, on the 25th day of August, A.D. 1933, and whose will has been proved in the Supreme Court of British Columbia by the Royal Trust Company, the executor in the said will named, are hereby required to send particulars in writing of their claims to the Royal Trust Company aforesaid at 1202 Government Street, Victoria, B.C., on or before the 4th day of May, A.D. 1936, after which date the said executor will proceed to distribute the assets of the said deceased amongst the parties entitled thereto, having regard to the claims of which the said executor has then had notice, and the said executor will not be liable for the assets, or any part thereof, so distributed, to any person of whose claim the said executor has not had notice at the time of distribution.

Dated this 21st day of March, A.D. 1936.

ALEX. MACLEAN,
203-4 Hibben-Bone Bldg., Victoria, B.C.,
Solicitor for the said Executor.

CANADIAN NATIONAL RAILWAYS
WESTERN REGION

SEALED tenders will be received at the office of the Chief Engineer, Winnipeg, Manitoba, until twelve o'clock noon, Monday, April 6th, 1936, for the addition to existing log dumping trestle at Mile 7.2, Tidewater Subdivision in Cowichan Bay, B.C., of a lumber assembly pier, 700 feet long x 40 feet wide, on treated timber piles, the railway company to supply all material.

Plans, specifications and form of contract may be seen, and form of tender obtained at the offices of Chief Engineer, Winnipeg, Man.; District Engineer, Vancouver, B.C., and Division Engineer, Victoria, B.C.

Tenders will not be considered unless made on form supplied by the railway company, and accompanied by an accepted cheque on a chartered bank equal to five per cent of the value of the work, payable to the order of the Treasurer, Canadian National Railways. No bid bonds will be accepted with tenders on this work.

The lowest or any tender not necessarily accepted.

A. E. WARREN,
Vice-President.

Winnipeg, March 23rd, 1936.

THE VICTORIA LUMBER AND MANUFACTURING COMPANY, LIMITED

NOTICE is hereby given that the annual general meeting of the above-named company will be held at the head office of the company, Number 818 Government Street, in the City of Victoria, in the Province of British Columbia (the office of Lawson & Davis), on Tuesday, the 7th day of April, 1936, at the hour of two o'clock in the afternoon, for the purpose of receiving and dealing with the annual balance sheet of the company and the auditor's report thereon; electing the directors of the company and appointing the auditors of the company for the ensuing year; confirming the payment of all dividends paid during the year 1935, and confirming all other acts of the directors since the last annual general meeting of the company, and such other business as may be brought before the meeting.

Dated at Victoria, B.C., the 2nd day of March, A.D. 1936.

A. E. P. STUBBS,
Assistant Secretary.

NOTICE is hereby given that the partnership lately subsisting between us, the undersigned Beatrice N. Monks and Stuart Logan Byng, carrying on business as "Monks Multigraph Letter Service," in the City of Victoria, has this day been dissolved by mutual consent so far as regards the said Stuart Logan Byng, who retires from the firm.

The business in future will be carried on by the said Beatrice N. Monks, who will pay and discharge all debts and liabilities and receive all moneys payable to the said firm.

Dated at Victoria, B.C., the 21st day of March, 1936.

BEATRICE NAOMI MONKS.
STUART LOGAN BYNG.

Auction Sale

MONDAY AT 1:30 P.M.

Fred Smith & Co.

AUCTIONEERS AND VALUATORS
BROAD STREET

Household Furniture and Effects

Including Fumed Oak Dining Suite, odd Walnut Buffet, two Electric Vacuums, Standard and Bridge Lamps, three almost new Sanitary Couches, Upholstered and other Chairs, two Drophead Singer Sewing Machines, one almost new; Walnut and Oak Tables, four-fold Screen, Smokers' Stands, dozen Blinds, nearly new, sizes from 2 feet to 5 feet; babies' High Chairs, Breakfast Buffet and Dropleaf Table, Simmons Steel Beds, with Spring-Filled Mattresses; Wilton and Axminster Carpets, walnut dressers, 115 yards Inlaid Linoleum, which will be offered: 12 x 12, 12 x 9 and 6 x 12, etc.; two very good Baby Carriages, Ranges, Heaters, Toilets, Gent's Bicycle, Tools, Clothing, Etc., and the usual assortment of Miscellaneous Articles.

Goods received or sent for up to 11 a.m. Monday.

FRED SMITH & CO.
Phone G 4913 Auctioneers

MAYNARD & SONS

AUCTIONEERS

Auction Sale

At Our Salesrooms, 731-733 Johnson Street

WEDNESDAY, 1:30

Furniture and Effects

Willis 88-Note Player Piano, Silverware, Sheffield Plate and Platedware, Electric Radio and Gramophone, 5 H.P. Gas Engine, Electric Jigg Saw, Electric Washing Machine, Good Assortment of Plumbers' and Carpenters' Tools, Etc.

Further particulars later. Morning Sale at 10:30 will include Wood Saw with Shaft, Pulleys and Bearings, Poultry, Vegetables, Etc.

MAYNARD & SONS
Auctioneers G 5921

WHO WAS THE MAN IN THE IRON MASK

?

Who was the man in the iron mask? We must confess ourselves baffled. Historians have given us various theories relative to ancestry . . . Eye witnesses have given us accounts of his stature, habits, mode of apparel, deportment and one hundred and one other details, but—one feature is really significant . . . NO ONE KNOWS WHO HE WAS.

Reach the heart of the Market TO-DAY With Daily NEWSPAPERS

IF the analogy doesn't seem too far-fetched, may we liken him to the manufacturer who, making a good product, decides it to be so superlative that it will eventually sell itself! He, like our friend in the mask, is doomed to bitter oblivion—characteristic of men who, through short-sightedness, fail to grasp the one essential fact that business opponents are merciless. They ask no quarter and give none. When you are faced with competition of this kind, take the initiative, market your product FIRST and do it over-night . . . in the DAILY NEWSPAPER.

SPONSORED BY THE CANADIAN DAILY NEWSPAPERS ASSOCIATION

THE TUTTS . . . By Crawford Young

JUST ONE MORE By GLUYAS WILLIAMS

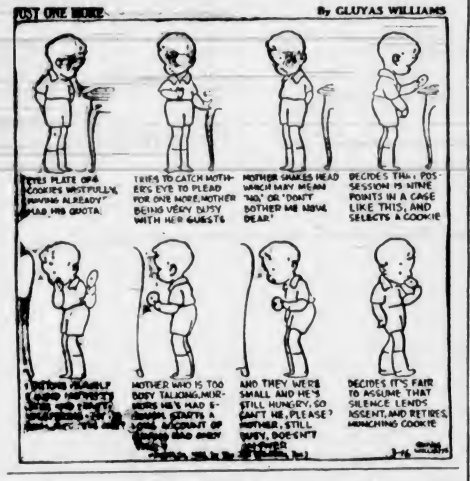

Jane Dixon Says:

WHEN LOVE SETS SAIL, ALL THE TEARS AND FRANTIC SIRENING ARE SO MUCH WASTE OF ENERGY

A couple of letters from a couple of young women who changed their minds once too often. They want me to do something about it.

I can't. Neither can they.

When love sets sail, there's no use trying to signal the ship back to the pier. When love sets sail, it is bound for other ports, and all the tears, signs, frantic sirening are so much waste of energy.

Dear Miss Dixon: I'm a school teacher. I've been going with a young man from another community. I have only one fault to find with him—sometimes he drinks.

I told him if he drank again I was through. I'd learned to love him when he came to call one evening and I thought he'd had a drink. I couldn't prove it, but I was angry and told him I didn't love him, that it would be better for both of us if he never called on me again.

He turned and walked away before I could change my mind. He hasn't been back since. I want to see him so much. Do you think he will come back? Should I apologize?—L. Sue.

SHE SEEMS RATHER UNSTEADY

Answer: You are a school teacher, Sue, and you should have both feet on the ground, but you sound rather unsteady to me.

You love a young man and you are unwilling or unable to give him the benefit of a doubt.

You have convictions against drink, and now you want to compromise with those convictions. Why not make up your mind what you want most in life, and then keep your eyes on the goal?

If you are uncompromisingly opposed to drink and the young man drinks, forget about him.

If you love him so much that you can exercise a bit of tolerance and try to persuade him into your way of thought instead of blasting him out of your life, then make it your business to see him and tell him you have made a mistake. All very simple, but it takes plenty of courage to forget ourselves and fight for the other fellow.

Dear Jane Dixon: If a man tells you he loves you more than anyone in the world, you are the only one, etc., and if you believe him, sometimes it works out for the best, sometimes not.

For four years no persons could have been more in love than I and my young man. Then the trouble began. We'd started a hope chest, and it was going along fine when some friends told me they thought "Bob" was a chiseler.

PEACE AT HIGH COST

Bob works in an office with seven fellows and five girls. One of the girls I didn't like. In fact, I was jealous of her. They ate lunch together; then I found that Bob's mother had invited them to dinner at her home. Bob said he didn't ask me because he wanted to avoid a fight. It saved a fight, but it ended our engagement. I returned his ring.

I went to the girl and told her about Bob and me. She said it was tough luck if I couldn't hold him. Then my mother went to Bob and raised Cain. So much so that Bob quit his job and got another one. He thinks I sent my mother. I didn't.

I guess it would have been better if I had left him alone after we broke up, but I just couldn't do it. I met him in town one evening. He took me home. I love him so desperately that things happened which I must forget. We were supposed to be married three days later. We aren't married yet. He hasn't been to see me since. What can I do?—Desperate.

Answer: You were right the first time. You should allow Bob to go his way and you go yours. You will love again, because this was not the real love. When you do, remember that jealousy is a mean and a selfish passion, and that it destroys. Both Bob and the other girl were right. You and your mother were wrong by trying to force them into a false situation, regardless of the hope chest behind it. You cannot force love and loyalty.

Better forget about the things that happen in moments of desperation and put your mind on the bigger and better things that await you if you will charge Bob to experience and fix your eyes on the future.

(Copyright, 1936, by the Associated Newspapers)

SIXTY SECONDS ONE MINUTE

It was in New York. In answer to the taximan's query he said he wished to go to Minute Street.

"No such place in this city," replied the driver.

"Oh, yes; try Sixty-Second Street."

Someone told a film star that she knew nothing of love.

"I know all about love," she replied. "I was frightfully fond of my third husband."

APPLE MARY By Martha Orr

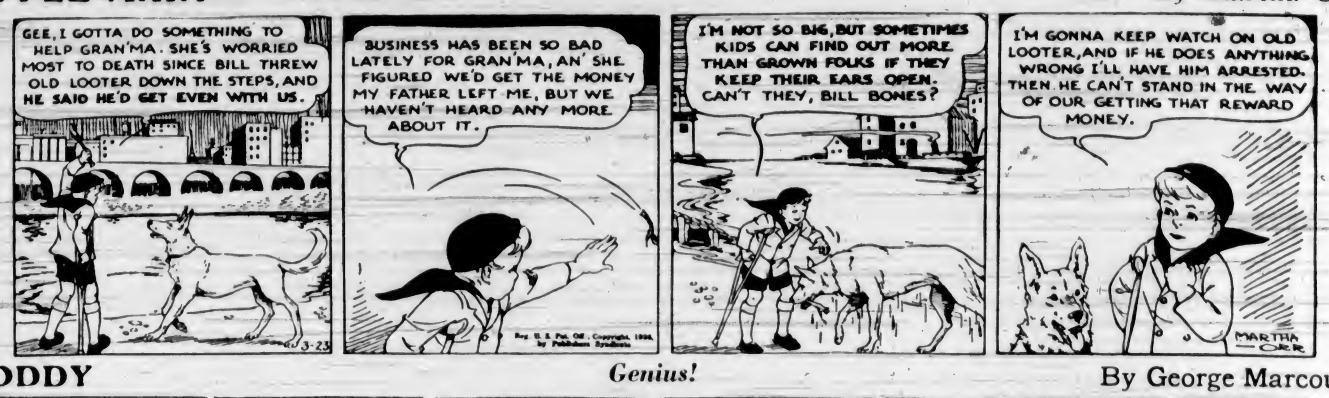

TODDY *Genius!* By George Marcoux

POPEYE By Segar

NAPOLEON AND UNCLE ELBY By Clifford McBride

POP *A Tax Collector Assures Pop of His Financial Standing* By J. Millar Watt

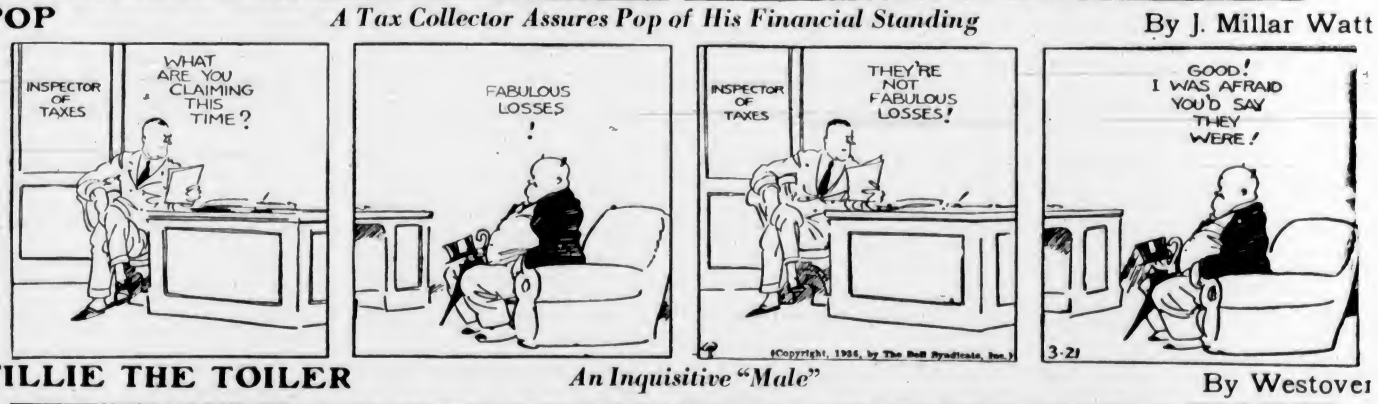

TILLIE THE TOILER *An Inquisitive "Male"* By Westover

DIXIE DUGAN *A Case* By J. P. McEvoy and J. H. Striebel

FACILITIES IN CANADA BEST

John P. Patterson Has High Praise for Efficiency Of Publications

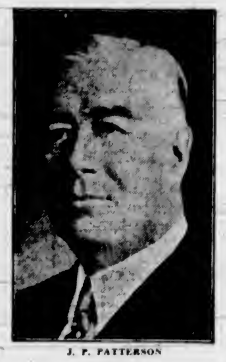

J. P. PATTERSON

The Canadian market has better organized facilities for advertising than any other country in the world. This is the opinion of John P. Patterson, who Tuesday, March 24, celebrates his twenty-fifth anniversary as head of Norris-Patterson, Limited, the well-known advertising agency with offices across Canada, including Vancouver.

Mr. Patterson can be said to have "grown up" with Canadian advertising, having been, since 1892, engaged in advertising with newspapers and magazines before joining the advertising agency. Seated in his office in Toronto, he compared advertising in 1911 with advertising in 1936 for a press representative.

Apart from the fact that advertising is an even greater force in business and commercial development than a quarter of a century ago, Mr. Patterson said the modern advertiser also gets the breaks when it comes to a question of advertising economically.

TWENTY-FIVE YEARS AGO

In 1911 it was very difficult to plan an advertising campaign affectively. Not only were there far too many publications and other forms of advertising media for the size of Canada's population, but no one really knew where advertising space could be bought with the certain knowledge that it would cover a certain market, he says.

Circulations of publications were not audited nearly as thoroughly as today and there was a redundance of advertising media in most centres. Toronto, for instance, had six daily papers at one time, compared to four today. Other centres were similarly over-supplied. Between 1914 and 1922, no less than thirty-two daily newspapers disappeared or were merged with other newspapers. Since 1925 only eight have passed away or been amalgamated. The poor advertiser in 1911 had to be very courageous in choosing where he should spend.

SCIENTIFIC SPENDING

It is largely the publications who have made scientific spending possible in advertising today, says Mr. Patterson. They have, through the last quarter century — newspapers, magazines, trade papers, farm journals and weeklies alike—striven hard and effectively to help advertisers. Today it is possible for an advertiser to take any defined area in Canada and know exactly what to spend to cover it with advertising. On top of this the scrupulous fairness of publishers in not favoring one advertiser at the expense of another has given everyone a better chance.

"In my opinion, Canada is more efficiently served in regard to advertising facilities than either Great Britain, the United States, and certainly the Continent," said Mr. Patterson.

Mr. Patterson will, Tuesday evening, be the guest at a dinner to be given by the staff of Norris-Patterson, Limited, and the six branch offices of the organization in cities from coast to coast will take part.

Military Activities

5th (B.C.) COAST BRIGADE, R.C.A.

Brigade orders by Lieut.-Col. M. A. Kent, Officer Commanding.

Part I

Duties for week ending March 28: 1936—Orderly officer, 2nd Lieut. A. C. N. Smith; next for duty, 2nd Lieut. S. R. Mitchell. Orderly sergeant, L.-Sgt. J. R. Bowkett; next for duty, L.-Sgt. R. C. G. Underwood.

Parades—All units of the brigade will parade at the Armories Tuesday, March 24, under their respective battery commanders.

Part II

Appointments—The Officer Commanding is pleased to approve of the following appointments: 3194 Gnr. V. N. Goodman, 5th Hvy Bty., to be lance-bombardier, as from 17-3-36.

Strength Increase—The following O.R.'s have been taken on brigade strength and posted to batteries as under: 1225 Gnr. P. C. Mellander, 5th Hvy. Bty., 17-3-36; 3309 Gnr. P. P. Brown, 5th Hvy. Baty., 17-3-36; 7375 Gnr. R. F. Sewell, 5th Field Bty., 17-3-36; 569 Gnr. A. F. Jones, 2nd A.A. Section, 3-3-36.

Transfer—The following O.R. is transferred: 3000 Gnr. C. Meadows, from 5th Hvy. Bty. to 12th Hvy. Bty., as from 17-3-36.

Strength Decrease—The following O.R.'s are struck off brigade strength as from 17-3-36: 3207 Gnr. T. E. Daniels, 5th Hvy. Bty.; 3141 Gnr. E. Seedhouse, 5th Hvy. Bty.; 3191 Gnr. J. H. McIlmoyl, 5th Hvy. Bty.; 1365 Gnr. E. R. White, 5th Fld. Bty.; 7356 J. L. Humphreys, 5th Fld. Bty.

H. C. BRAY, Captain,
Adjutant, 5th (B.C.) Coast Brigade, R.C.A.

17th FORTRESS CO., CANADIAN ENGINEERS

Part I orders for week ending March 24, 1936, by Captain J. H. McIntosh, Officer Commanding.

Parades—The company will parade at company headquarters at 8 p.m., Tuesday, March 24. 8 p.m., section drill; 8:45, field fortifications; 9:30, lecture, "Military Law."

Duties—To be orderly sergeant for ensuing week: S.-Sgt. J. Carter.

J. H. McINTOSH, Capt., C.E.,
O.C. 17th Fortress Co., C.E., Esquimalt, B.C.

1st BN. (16th C.E.F.), CANADIAN SCOTTISH REGIMENT

Battalion orders by Lieut.-Col. J. R. Kingham, Officer Commanding.

Part I

Duties—Duties for week ending March 28, 1936, are as follows: Orderly Officer, Lieut. C. M. Wightman; next for duty, Lieut. L. A. G. Rounding. Orderly Sergeant, Sergt. D. Lewis; next for duty, Sergt. L. L. MacKay. Orderly Corporal, L.-Cpl. R. M. Parker; next for duty, L.-Cpl. L. F. Dunn. Orderly Bugler, Bugler M. I. Maggs; next for duty, Bugler J. C. Waldron. Orderly Drummer Cpl. S. Harrison; next for duty, L.-Cpl. H. Beckwith.

Parades—All ranks will parade in company rooms on Monday, March 23, 1936, at 7:55 p.m. Dress, drill order. The Battalion will fall in at 8 p.m.; 8 to 8:10 p.m., roll call and inspection; 8:10 to 9:40, ceremonial drill, company drill and squad drill under Battalion arrangements. Signal section will parade with rifles, and all rifles issued will be complete with bolts; 9 p.m., buglers will parade for squad drill; 9:40 p.m., Battalion will fall in for dismissal. All N.C.O.'s will parade for mutual instruction under R.S.M., on Thursday, March 26, 1936, at 8 p.m. Dress, drill order. Recruits' training will be held at the same hour. All 2nd lieutenants will report to the adjutant at 9 p.m. Dress, mufti.

Canadian Infantry Association Inspection—This inspection will take place on Monday, March 30, 1936, at 8 p.m. It is imperative that all ranks be in attendance. All units' records will be made available for inspection on this date. Dress, drill order with medals and decorations. "D" Company will wear sporrans. Both bands will be in attendance.

Return of Books on Loan — All textbooks on loan are to be returned to the Battalion Orderly Room on or before the end of the present month in time for the annual inspection by the D.O.C., M.D. No. 11. The books will be tied up together with owner's name on top in order that they may be returned in proper order, on loan, after the inspection.

Annual Inspection—Advance notice is given that the District Officer Commanding will inspect the Battalion on Monday, April 6, 1936. A full attendance on this parade is imperative, and all ranks are warned that leave must be obtained in all cases where absence will be unavoidable. Further details will be announced later.

St. John Ambulance Association Competition for Mary Otter Trophy —The first aid team from the Stretcher Bearer Section are notified that this inspection will take place on Wednesday, April 15, 1936, at 8 p.m.

Equipment—Sashes will not be issued to N.C.O.'s appointed to the rank of Acting-Sergts. on or after October 1, 1936, until confirmation of rank has appeared in Battalion Orders.

Reattestations—Reattestations will be completed on Monday, March 23, and Thursday, March 26, between the hours of 8 and 10 p.m. in the Battalion Orderly Room.

Part II

Attestations — The following recruits, having been duly attested, are taken on the strength and allotted regimental numbers as follows: 1690, Drmr. G. Hill, with effect from 16-3-36; 1691, Drmr. R. A. Peebles, with effect from 16-3-36.

Reattestations — The following N.C.O.'s and men have been reattested for a further period of three years' service, all with effect from 19-3-36: 220, Sgt. W. Davidson, Brass Band; 1017, A.-Sgt. J. R. Warburton, "B"; 188, A.-Sgt. H. Holder, Brass Band; 318, Bdsmn. W. A. Buckle; 649, Bdsmn. P. H. S. Campbell; 1347, Bdsmn. B. Clarke; 911, Bdsman. T. L. Clarke; 60, Bdsmn. C. Cooper; 194, Bdsmn. I. Culross; 343, Bdsmn. H. B. Fanthorpe; 1392, Bdsmn. E. Jones; 184, Bdsmn. R. A. Leahy; 774, Bdsmn. G. D. Michaux; 762, Bdsmn. S. S. Orrick; 763, Bdsmn. C. C. Rutledge; 1236, Bdsmn. F. P. Smith; 1424, Bdsmn. A. D. Stevens.

Return to Duty—The following officer and N.C.O. have returned to duty from the Q.M. and Q.M.S. Course. Part II: 2nd-Lieut. E. A. Stewart, headquarters, with effect from 16-3-36; 377, A.-C.S.M. C. Coutts, "A," with effect from 16-3-36.

Discharge—The following man is discharged for purposes of re-enlistment: 1677, Pte. R. W. Fairclough, "A," with effect from 16-3-36.

W. H. PARKER, Lieut.,
Adjutant, 1st Bn. Canadian Scottish Regiment.

Notice—The annual Rifle Association meeting will be held on March 23 at 10:15 p.m.

2nd BN. CAN. SCOTTISH REGT.

Battalion orders by Lieut.-Col. Walter Bapty, Officer Commanding.

Promotion—896 Pte. H. J. Helgeson, "D," to be corporal, 4-3-36.

Leave of Absence—17 Sgt. H. V. Bigwood, "A," from 2-3-36 to 2-5-36.

Strength Increase — 308 Pte. H. Bell, "B"; 309 Pte. W. H. Jackson, "B," both with effect from 9-3-36.

Strength Decrease—876 Pte. P. Hooper, "D"; 881 Pte. G. Neligan, "D," both with effect from 18-3-36.

Transfer — Extract from District Order No. 54 of 1936 "Can Scottish Regt., 2nd Bn., Capt. J. S. Adam is transferred to 6th Reserve Battalion, 1-1-36."

D. G. CROFTON, Lieut.,
Asst. Adjutant, 2nd Bn. Canadian Scottish Regiment.

"A" CO., 11th MACHINE GUN BN., C.M.G.C.

Part I

Duties—Orderly officer for week ending March 28, 1936, 2nd Lieut. W. O. B. Findlay; next for duty, Lieut. H. Buss. Orderly sergeant, Cpl. A. K. Bowles; next for duty, Cpl. C. Henry.

Parade—The company will parade at 8 p.m., Tuesday, March 24. Dress, drill order.

Training—As in Company Orders No. 11, dated 7-3-36.

Pay—Members of the company who have not yet received pay will be in receipt of same if present on parade Tuesday, March 24.

W. O. B. FINDLAY, 2nd Lieut.,
For Major Commanding "A" Co., 11th M.G. Bn., C.M.G.C.

No. 11 MAINTENANCE COMPANY, C.A.S.C.

Company orders for week ending March 28, 1936.

Orderly sergeant, Sgt. Lowe; next for duty, Cpl. Simpson.

The company will parade at the Armories, Bay Street, on Tuesday, March 24, at 8 p.m., for musketry classification. Dress, drill order. Range officer, Lieut. J. F. S. Clark.

The company will also parade on Wednesday, March 25, at 8 p.m., for the commencement of the annual company rifle shooting competition. Dress, mufti. Range officer, Lieut. H. T. Scott.

ROBT. H. GREEN, Capt.,
For Officer Commanding No. 11 Maintenance Co., C.A.S.C.

11th DIVISIONAL BAGGAGE CO., C.A.S.C.

Orders for week ending March 28, 1936.

Orderly sergeant, Sgt. A. E. Lowe; next for duty, Cpl. Simpson.

The company will parade at the Armories, Bay Street, on Tuesday, March 24, for musketry classification. Dress, drill order. Range officer, Lieut. J. F. S. Clarke.

The company will also parade on Wednesday, March 25, for the commencement of the annual company rifle shooting competition. Dress, mufti. Range officer, Lieut. Harry Scott.

E. HOUSLEY, Captain,
Officer Commanding.

13th FIELD AMBULANCE, C.A.M.C.

Orders by Capt. G. C. Kenning, Officer Commanding.

Part I

Parade—The unit will parade at the Armories at 8 p.m., March 24. Dress, drill order.

A review of First Aid training will be given at 8:30, in preparation for the examinations to be held on March 31 next.

C. A. WATSON,
Captain and A.-Adjutant.

Have you seen anything so natural as my picture?

That is nothing—I painted a still life with some bones on a wooden plate and my dog ate them half before he found out that they were only painted.—Welt am Sonntag Munich.

Schoolgirls Make Ensign

A close-up of the pupils of the Queen Mary School at Lythem and Sir Edgar Britten, commander of the giant Queen Mary, when the Blue Ensign, made by the girls, was presented to the commander. When Britain's new pride of the seas leaves Southampton on her maiden voyage to New York, she will fly this flag.

PROVINCES MAKE TASK DIFFICULT

London Times Says Dominion Hard Put to Place Federal Finances On Sounder Basis

LONDON, March 21 (C.P.) — The Times remarked in an editorial today: "The task of the new Canadian Government in endeavoring to put Dominion finances on a sounder basis is complicated by the difficulty of keeping some Provincial Governments on a straight path.

"Unfortunately, it now appears that the Opposition has come precisely from the Provinces of British Columbia, Alberta and Ontario, in whose management of their finances investors have the least confidence. As the recalcitrant provinces depend largely upon Federal subventions to keep their heads above water, Mr. Dunning (Charles Dunning, Finance Minister) has a powerful lever to bring them to a more amiable frame of mind."

ACADIA ALUMNI NAME OFFICERS

B. S. Freeman Elected President—Addresses Are Heard at Annual Meeting

B. S. Freeman was last night elected president of the Acadia University Alumni Association at its annual meeting, held in the form of a dinner gathering at Speedie's Cafe.

V. L. Denton, principal of the Normal School, was named vice-president, while J. E. Hamilton was chosen secretary-treasurer. The executive committee includes O. H. Cogswell and Miss Queenie Tabor.

Rev. Ralph W. Hibbert was the principal speaker. He spoke on "The March of Time," contrasting 1911 and 1936. A quarter of a century, he said, had made tremendous changes as seen in what people today were thinking, saying and doing.

Dr. Carl Beals spoke of some of the more recent graduates of Acadia and McMaster Universities and Brandon College. He referred to Hon. Norman Rogers and Hon. James L. Ilsley, both in the Mackenzie King Administration, and Kenneth Eaton, a former Victoria teacher, who is now an adviser to the Treasury Department at Ottawa.

Dudley Wickett and Mrs. Carl Beals contributed the musical programme.

Spring Chapeaux Are Many Shapes

Shopping for Spring hats is a fascinating pastime this season with dozens of types available. A national magazine lists a delightful array of shapes, including halos, toques, bonnets, sailors, upturned brims, rolled brims, brims with ruched edges, shovel shapes, cloche shapes, heart-shaped hats reminiscent of Mary Stuart, hats with fan-shaped feathers, throwbacks to Henry III. For trimming the article suggests knots of flowers, tufts of ribbon, touches of pleating and ruching, as well as veils. Veils are often stiffened and coarse, almost always short, sometimes tied in big bows. Strawa include both shiny and dull panamas, baku, exotic weaves and the new shiny cellophane straws. Fabric hats use pique, linens, silks, woolens and open-meshed materials. Pleated and wavy ruches of pique and other white fabrics appear around the neck to complement the new hats, and, in Paris, scarves and ruches are shown with them. Black, white, navy, strong green, bright red, also pale tones, including yellows, pinks and blues are favored colors.

Some of the newer jackets achieve back flare by the use of broad box pleats rather than godets or gathers.

HAD PLENTY IN PAY ENVELOPES

Highest Salary Earned by Business Man Closely Followed by Actors

WASHINGTON, March 21 (A.P.)— Big pay envelopes carried home by movie stars and captains of industry in the calendar and fiscal year of 1934 were listed today in supplemental Treasury reports of corporation salaries over $15,000 made to the House ways and means committee.

Thomas J. Watson, of New York, president of International Business Machine, topped all others on the list with a salary of $364,432. He was followed closely by the late Will Rogers, who received $324,314 from Fox Films Corporation. Janet Gaynor, also of Fox Films, received $252,583. W. R. Sheehan, a Fox vice-president, received $100,000.

The salary report made today supplements similar statements filed with Congress last January under the Revenue Act. A move is now under way in Congress to repeal the section which provides publicity for corporate salaries.

STARS WELL PAID

Shirley Temple's salary from Fox was $23,064.48. Others on the Fox payroll included Lew Ayres, $103,439; Richard Arlen, $22,499; Warner Baxter, $184,000; Edwin Burke, $91,750; John Boles, $53,750; Charles Farrell, $55,000; Stepin Fetchit, $18,000; Director Henry King, $156,192; Edmund Lowe, $24,750; Jesse Laskey, producer, $156,000; Victor McLaglen, $30,000; Spencer Tracy, $82,666; Helen Twelvetrees, $46,311.

S. J. Briskin, general manager of Columbia Pictures, received $139,750; Harry Cohn, president, $182,000; Donald Cook, director, $156,000; Jack Holt, $48,408; Robert Riskin, writer, $100,000; Lee Tracey, $39,583; Nancy Carroll, $49,583; Claudette Colbert, $36,666, and Grace Moore, $35,000.

W. P. Chrysler, head of the Chrysler Corporation, received $197,568; Alfred P. Sloan, Jr., General Motors, was paid $201,693.

A HEAVY PAYROLL

Twentieth Century Pictures paid Darryl F. Zanuck, vice-president, $104,458. Others in the Twentieth Century payroll included Frederic March, $157,468; Wallace Berry, $100,000; Ronald Colman, $108,000; Maurice Chevalier, $150,000; Clark Gable, $94,666; George Arliss, $125,000; Charles Laughton, $65,000; Adolphe Menjou, $27,000; Edward Arnold, $23,000; Jack Oakie, $24,000; Loretta Young, $36,952; Constance Bennett, $40,077.

The Rudy Vallee Orchestra Units Corporation paid its president, Rudy Vallee, $15,400.

H. H. Fish, president of the Western Newspaper Union, got $30,000.

The Booth Newspapers, Inc., of Detroit, paid George G. Booth, chairman of the board, $50,000. The Plain Dealer Publishing Company, of Cleveland, paid Paul Bellamy $58,477. John S. McCarrens, general manager, received $191,092.

First Businessman — What time have you?

Second ditto (looking at watch)— A quarter to.

F.B.—Quarter to what?

S.B.—Dunno. You see, times got so tough I had to lay off one of the hands!

ARTICLES ARE CLAIMED FALSE

Hon. G. M. Weir, Provincial Secretary, Says Editorials Not Based on Fact

Hon. Dr. G. M. Weir, Provincial Secretary, yesterday issued a statement in rebuttal to editorials that have appeared in this paper regarding state health insurance. Following is the statement:

"It was necessary for me yesterday to issue a statement to correct glaring inaccuracies of fact in an editorial on health insurance which appeared in The Daily Colonist, March 20. Today, I find another editorial entitled "The Promise of More Taxation," which contains statements that are absolutely false and misleading.

COMPLETELY WRONG

"The editorial refers to 'those who insure voluntarily—those with salaries of between $1,800 and $3,000 per annum—' This is completely wrong. Section 5 of the health insurance bill limits voluntary insured persons to those receiving incomes less than $1,800 per year.

"An even more vicious misstatement follows, to this effect: 'The commission to be set up to administer the act will be a law unto itself in financial matters; it may even have the privilege of levying added taxation above and beyond that provided for in the act . . .'

"This can only be described as the result of gross ignorance or deliberate distortion of the truth. Section 8 of the act provides specifically for the contributions to be made by employers and by employees and the health insurance commission has no power whatsoever to levy additional charges.

LATEST IN SERIES

"This editorial and the one to which I referred in my statement issued yesterday are the latest in a series in which the morning paper has misrepresented consistently the facts regarding health insurance. I am not concerned to reply to the barrage of arguments against health insurance, good, bad, indifferent and ignorant, which the morning paper has been throwing out for a month or more. But I do not intend to submit longer in silence to gross misrepresentation of fact by this newspaper. A newspaper which has no more regard for the truth than The Colonist has displayed in its editorials on health insurance is a menace in a democratic community."

Warder—Did you notice that I smuggled in a saw, a file and a rope in food last night?

Convict—No, but I suppose that is why I have such fearful indigestion.—En Rolig Half Timma, Goteborg.

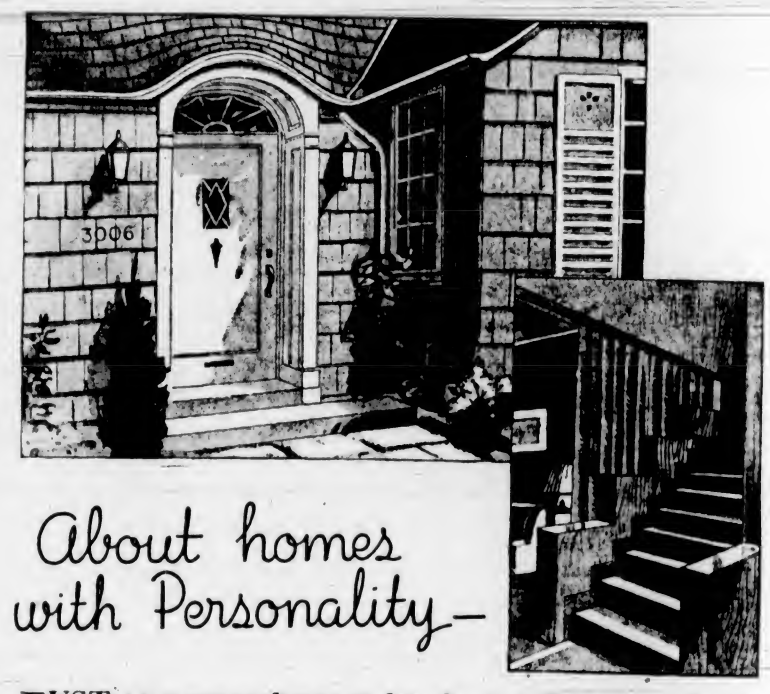

About homes with Personality—

JUST as we are known by the company we keep, so does a home reflect the character of its owner. To discuss homes with personality is to veer sharply to the distinctive in home design and construction.

Ordinary homes, like ordinary people, lack those unified qualities, described as personality. This distinction is not confined to the pretentious residence. On the contrary, it may be equally applied to the most modest cottage.

A home with personality is possible to every purse, large or small. It simply involves careful planning from the outset . . . choice of location, design and the most effective use and selection of materials.

Take, for instance, British Columbia Hemlock. Here is an exceptional wood that combines strength with comparatively light weight. It is free from resin and pitch, presenting the ideal surface for painting and finishing.

It is easily worked, and properly seasoned it remains absolutely in place. Its uniform hardness, the fact that it grows harder with age and the natural and artistic beauty of its grain, combine to make B.C. Hemlock an inexpensive wood for doors and interior stairways. Sheathing, partition, siding, ceiling, flooring, finish, trim, fixtures, panels, and multiple detail features.

By all means consider the economy of B.C. Hemlock when you plan the new home or alterations to your present residence.

When contemplating the construction of a home, no matter how modest, it is wise economy to consult a reputable architect.

Build with B.C. Hemlock

The Associated FOREST PRODUCTS INDUSTRIES of British Columbia

Magazine Features

The Daily Colonist.

(ESTABLISHED 1858)

Third Section

NO. 87—SEVENTY-EIGHTH YEAR VICTORIA, BRITISH COLUMBIA, SUNDAY, MARCH 22, 1936

Delving into Nature's Secrets

By BARBARA H. BULLOCK-WEBSTER

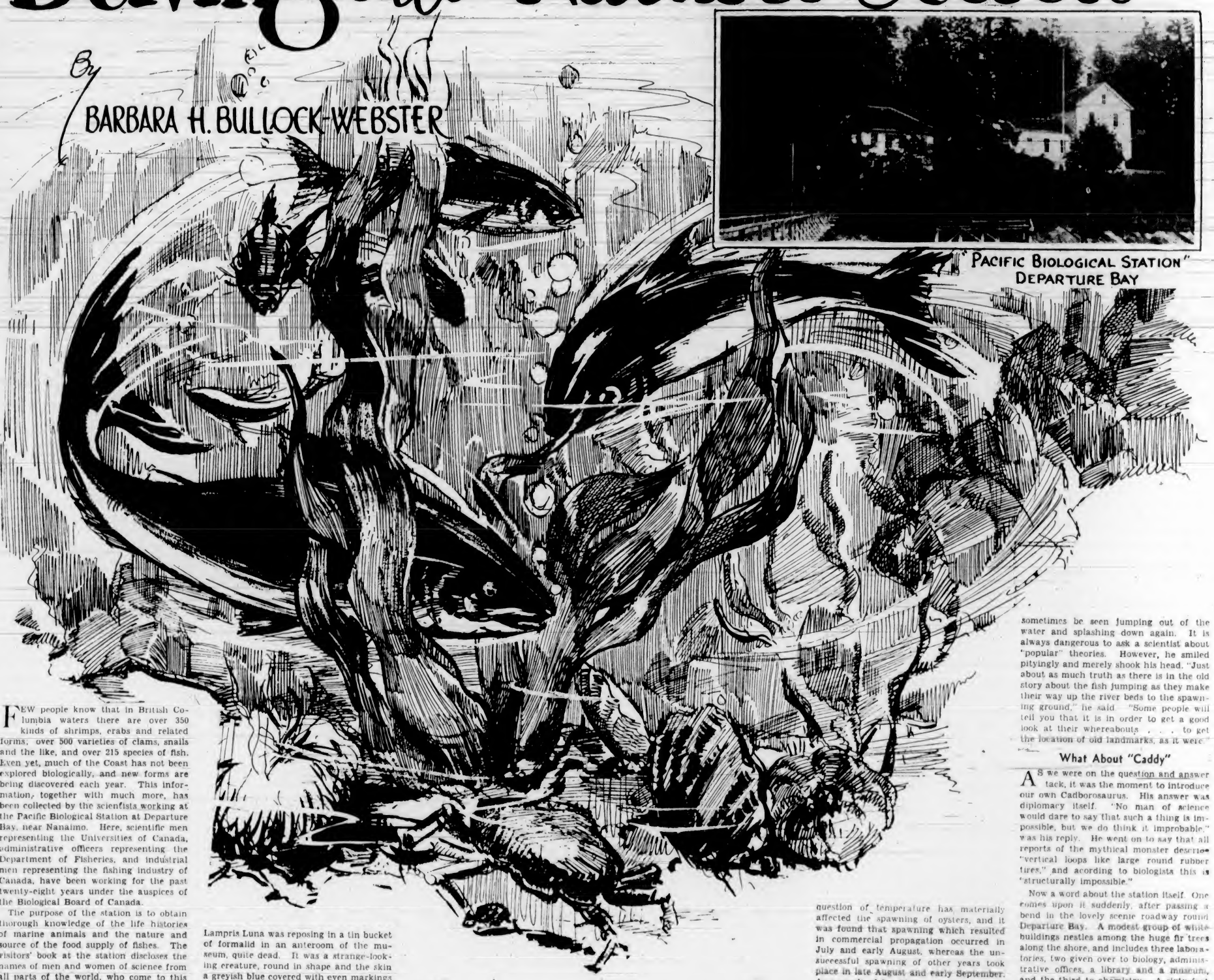

"PACIFIC BIOLOGICAL STATION" DEPARTURE BAY

FEW people know that in British Columbia waters there are over 350 kinds of shrimps, crabs and related forms, over 500 varieties of clams, snails and the like, and over 215 species of fish. Even yet, much of the Coast has not been explored biologically, and new forms are being discovered each year. This information, together with much more, has been collected by the scientists working at the Pacific Biological Station at Departure Bay, near Nanaimo. Here, scientific men representing the Universities of Canada, administrative officers representing the Department of Fisheries, and industrial men representing the fishing industry of Canada, have been working for the past twenty-eight years under the auspices of the Biological Board of Canada.

The purpose of the station is to obtain thorough knowledge of the life histories of marine animals and the nature and source of the food supply of fishes. The visitors' book at the station discloses the names of men and women of science from all parts of the world, who come to this Far Western headquarters for observation and study. Doctors and professors come for varying periods to carry out researches, for the Pacific waters present unique and complex conditions and contain exceedingly varied and abundant forms of life. Researches regarding fish scales have been made, for the age of fish may be accurately arrived at by the careful checking up of the number of rings on the individual scale, in much the same way as the age of a tree is determined.

New Discoveries

WHILE visiting the station recently, I asked the director, Dr. W. A. Clemens, whether any new fish had been discovered last year, and he told me since the publication of his last report, four pelagic fishes and one shore blenny which have hitherto been considered as tropical or sub-tropical have been taken in various parts of British Columbia. One new treasure, Lampris Luna, or Moonfish, was forwarded to the station by Fisheries Inspector MacLeod, of Tofino. The fish was taken on August 25 by Mr. H. Komoto, twenty miles south of Lennard Island Light, on a brass salmon spoon at about ten fathoms depth and it weighed eighteen pounds. This is the first scientific record of this species on the British Columbia coast, but it inhabits both the Atlantic and Pacific oceans and has been taken not infrequently off the California and Japanese coasts. Dr. R. E. Foerster, the Chief Biologist, showed us the new treasure. One would have imagined that anything so important in the fish world would have been given a place of honor, even a special glass case, but no! Lampris Luna was reposing in a tin bucket of formalid in an anteroom of the museum, quite dead. It was a strange-looking creature, round in shape and the skin a greyish blue covered with even markings of yellowish polka dots about the size of a ten-cent piece. Nobody seemed to be quite sure about its ultimate fate, but surely it will be preserved as an object of interesting discovery.

It is at such times, when new and scientifically important discoveries are made, that the inadequate facilities with regard to an aquarium or complete marine museum are apparent. British Columbia has a wealth of valuable and fascinating material belonging to its marine life, and it is deplorable that it should not be preserved. On account of cuts in appropriations, much of the work at the Biological Station has had to be curtailed, particularly with regard to the tagging of salmon.

Silver Hatchet Fish

ANOTHER discovery of the past year was the silver hatchet fish, Argyropelecus Lynchus, a single specimen being taken in thirty fathoms off Jericho Beach by Mr. Y. Kondo while trawling for shrimps, and turned over to Mr. G. V. Wilby, ichthyologist, for identification. This is the first record known north of California and above 200 fathoms. A scaly rag fish was also found at Sooke. Mr. Wilby has for a number of years been "covering the waterfront," making a study of all marine fishes, common as well as infrequently taken varieties, and has already added a considerable number of species to our known fish fauna. He is always on the lookout for uncommon forms. In June of last year there was taken in English Bay and forwarded to the station, a large egg case of the eyed skate, Raja Binoculata. The case contained five full-developed young skates, approximately seven inches in length. The occurrence of quintuplets in this Raja family is interesting scientifically.

Field work is directed from the station at Nanaimo and is carried out at numerous places in the province and the adjacent waters. There is a sub-station at Cultus Lake, which is immediately concerned with the study of the propagation of sockeye salmon. McClinton Creek, in the Queen Charlotte Islands, is under the direction of Dr. A. L. Pritchard, of the Nanaimo staff, and is concerned with the study of the propagation of the "pink" salmon.

At Prince Rupert is the Pacific Fisheries Experimental Station, which is concerned with the handling and preservation of fish for food and the development of fish products other than food. Considerable attention has been directed during recent years to the utilization of waste and the development of by-products in the fishing industry. In other words, it is "after the fish is dead" that concerns the Prince Rupert station. Much has been written of the value of cod liver oil and halibut liver oil, and it is interesting to note that a blend of fish liver oil and body oil has been produced by a new process in the station's laboratories and is now being employed in an extension of clinical tests carried out on the school children of Prince Rupert last term.

Life of the Sockeye

WHILE each of the scientists has his own particular study at the Nanaimo station, Dr. R. E. Foerster has given special attention to the life of the sockeye salmon, which goes by the formidable scientific name of Oncorhynchus Nerka. It is the most valuable food and the most prized of the salmons and has received the closest attention both from fishermen and canners and from the Government, in whom the duties and responsibilities of protection and conservation of the public heritage are vested. Dr. Foerster directed the marking of salmon at Cultus Lake. It is a peculiarity of sockeye, he says, and perhaps of other species of salmon, that they normally return to the spawning grounds where they were hatched and reared. This "parent stream" theory has been fully upheld by scientific tests conducted by the Biological Board of Canada at Cultus Lake, wherein seaward migrating sockeye were marked by the removal of certain fins and subsequently recovered on their spawning grounds at a trap just below the outlet of Cultus Lake. In some years all the seaward migrants from Cultus Lake were marked, and no adults were later recovered returning to the lake except those expected.

Important work with regard to oysters has been carried on by Dr. C. R. Elsey, of the Nanaimo station, and in consequence the original oyster-producing beds in British Columbia have greatly increased their stocks, new areas have been developed, and the canning of oysters has been established as a successful commercial project. Of the three varieties of oysters in British Columbia, native, Eastern and Japanese, or Pacific, the Pacific oyster now occupies the centre of the stage. The question of temperature has materially affected the spawning of oysters, and it was found that spawning which resulted in commercial propagation occurred in July and early August, whereas the unsuccessful spawning of other years took place in late August and early September. As a result of Dr. Elsey's investigations, a method has been developed whereby early spawning has been induced by artificial means. Consequently there is reason to believe that regular breeding is a future possibility. Propagation of commercial importance has been limited to one locality in British Columbia, namely, Ladysmith Harbor.

Destructive Creatures

IN addition to the commercial angle of research at the station, there are other subjects upon which considerable light has been thrown. The infestation of teredos has been investigated, and the results are considered important on account of the vast amount of damage done each year by these destructive creatures.

Scientists the world over have recently been turning their attention to the question of phosphorescence or luminescence. In the early accounts of the arrival of Christopher Columbus on the shores of the New World, mention was made of a "great light" in the waters. For many years there was doubt as to the origin of this "light," and it is now thought that it was probably due to phosphorescence caused by the presence of millions of tiny sea worms. At all events, it has been proved that the sea worm, Odontosyllus, whose presence has been observed in the waters about Departure Bay station, accounts in part for the presence of what is commonly known as phosphorescence in the sea.

In questioning Dr. Foerster about the internal and external parasites of fish, I ventured to ask him if there were any truth in the popular theory that it is to remove external parasites that fish may sometimes be seen jumping out of the water and splashing down again. It is always dangerous to ask a scientist about "popular" theories. However, he smiled pityingly and merely shook his head. "Just about as much truth as there is in the old story about the fish jumping as they make their way up the river beds to the spawning ground," he said. "Some people will tell you that it is in order to get a good look at their whereabouts . . . to get the location of old landmarks, as it were."

What About "Caddy"

AS we were on the question and answer tack, it was the moment to introduce our own Cadborosaurus. His answer was diplomacy itself. "No man of science would dare to say that such a thing is impossible, but we do think it improbable," was his reply. He went on to say that all reports of the mythical monster describe "vertical loops like large round rubber tires," and acording to biologists this is "structurally impossible."

Now a word about the station itself. One comes upon it suddenly, after passing a bend in the lovely scenic roadway round Departure Bay. A modest group of white buildings nestles among the huge fir trees along the shore, and includes three laboratories, two given over to biology, administrative offices, a library and a museum, and the third to chemistry. A sixty-foot motor vessel, equipped with a winch, dredges, nets, water bottles, etc., provides for field work. While the station serves as headquarters, much of the work is actually done in the field, with centres of activity along the whole coast from Masset Inlet to Nootka and even to Cultus and Paul Lakes.

Dr. Foerster kindly took us through the buildings and we spent some time exploring the wonders of the museum. It is an intensely interesting, if not a tempting array that is distributed along the shelves, and unless the visitor were accompanied by such an expert I doubt very much if he would learn anything. For there is nothing much "deader" than a dead fish in a bottle!

There are fish eggs in varying stages of development, cases of molluscs which are to be found in British Columbia, miniature aquaria with sea anemones, sea-worms and starfish clinging tenaciously to the glass sides or to stones and shell; and very young cod swim about in the narrow confines of their dwelling-place. The most unattractive object in the museum was a dead octopus, which, like the moonfish, was soaking in a bucket of formalid. We could not suppress a shudder as Dr. Foerster pulled the long tentacles so that we could have a better view of them and then quickly passed along to the other specimens ranged along the shelves.

Japanese Net Floats

ONE of those fascinating sea-green glass balls attracted our attention, and Dr. Foerster told us some interesting facts about them. They are often seen in

(Continued on Page 3)

Flying Without Orders

By Peter B. Kyne

WAD Madison brought the transport from Salt Lake City in on the field at Portland, Oregon, taxied to the passenger chute, turned the wheel over to the second pilot and entered the administration building to register in and make out his trip report. Bill Calkins, in charge of operations on an eight-hour shift, came into the pilot's room and tossed a telegram on the table in front of Madison.

"How come you're forty minutes late?" he demanded.

Wad Madison, unimpressed, did not look up. "When I have turned in my report to you, Bill," he answered carelessly, "you will find the information you seek embodied in same. Duplication of labor is infallible evidence of gross inefficiency."

Bill Calkins not infrequently got on the Madison nerves, and Wad was never averse to putting him in his place. He completed his trip report, made a final entry in his log and handed both to Bill Calkins. Then he opened the telegram. It was from the president of the Amalgamated Air Lines and ran as follows:

Effective this date and immediately upon completion of trip three your services as a pilot will be required no longer by this company stop upon application to local traffic manager transportation will be given you to any point reached by the lines of this company stop in the opinion of the undersigned you have needed a vacation for several years.

Wad Madison read this disconcerting telegram three times, after which he handed it to Bill Calkins.

Aside from his occasional little touch of arrogance, Bill Calkins was reasonably human.

"This," he said, "is a rotten shame. It's lunatic business. You're the second oldest pilot in Amalgamated, and, if anybody should ask me, far and away the best."

"I'm thirty-five years old, Bill. Perhaps the Chicago office has reached the conclusion that thirty-five is old enough for a transport pilot." He sighed. "Bill, I was flying in France with the Canadians when I was seventeen; I've barnstormed and wing-walked and been a stunt man for the movies; I've flown every route on the Amalgamated Lines for four years and never had an accident or a row with employee or passenger. And today for the first time I was really late. To hell with them. Some other line will be glad to have me."

"I hope so," said Bill Calkins.

WAD Madison squared around to the table, drew a pad of telegraph blanks toward him and wrote:

J P Compton Esq
President Amalgamated Air Lines
North American Building
Chicago Ill

Dear Mr Compton stop I acknowledge receipt your telegram even date dismissing me stop a vacancy in list of pilots always joyous news to second pilots stop Tim Casey who has been my second pilot two years has in him the makings of a crackerjack stop he has two thousand hours in the air and the best interests of the company will be served by giving him the promotion he merits stop although you have fired me I think you will admit that I have forgotten more about what it requires to make a good pilot than you will ever know stop thanks for the offer of free transportation to wherever I plan to light but you can not quiet my sense of outrage and injustice by deadheading me anywhere.

Wadsworth Madison

He stepped out across the lobby to the telegraph office and filed the message. Then he went out and said good-bye to Tim Casey, still waiting with the transport at the passenger entrance, after which he picked up a taxi in front and went uptown to the little, cheap, single apartment he occupied on the nights he laid over at Portland.

He told himself that he would have to put Maisie Armstrong out of his head now, and congratulated himself that he had resisted the temptation to propose marriage to her only three nights ago, when she had him and Tim Casey up to her little apartment for dinner. She had sent Tim down to the corner grocery for cream, and Wad had had ample opportunity to pop the question. And he would have popped it, too, had not something told him that Maisie had a suspicion he planned to pop it and hoped he wouldn't, for certainly he had never heard a girl change conversational topics as fast and as often as Maisie had.

Ah, what a sweet thing she was, that Maisie—Loveliest and most intelligent stewardess on the Amalgamated Air Lines . . . he had always believed she was fond of him while she was stewardess on his ship; then some chucklehead had made a shift, and for four months now she had been riding with Len Kendrick, who was twenty-six and blonde and curly-headed and blue-eyed and downright handsome, if one didn't object to the cleft in his chin. The kid had a way about him—an easy, insouciant way with women.

LEN Kendrick had devoted himself, in his off hours, solely to Maisie. Strange about girls (Wad thought). Apparently they never looked for character in a man. Len Kendrick was pleasing enough in so far as personality went, but Wad had a suspicion he was spoiled and selfish and not any quicker on the up-take than he might have been. Often he wondered what Len Kendrick would do in a tight spot. Kendrick had flown six months with him as second pilot, and Wad had never wholly trusted him.

Wad shaved and bathed and laid his uniform away—forever.

A mighty good friend of his, a fellow pilot for the Amalgamated, Sam Cressy, was due at the airport from Salt Lake City on Trip Four at six o'clock. So Wad decided to take a taxi out to the airport, kidnap Sam when the latter's ship came in.

At the airport he dropped into the operations office and said to Bill Calkins, "Any news from Sam Cressy?"

"I'm afraid he's lost, Wad."

At six o'clock the operations manager at the airport at Medford, Oregon, telephoned that Sam Cressy had just come in. He'd been lost in a blizzard after leaving Boise, and a gale he couldn't buck had caused him to turn, swing in a great circle and head for Medford. He'd had a devil of a time until by God's grace he had slipped out of the snow area and caught a glimpse of country familiar to him.

"Tell him to fly at three thousand feet," Wad informed Calkins. "This far west and at that altitude he'll be out of the storm area to a very great extent. Anyhow, that's what I discovered this afternoon. At that he'll be pretty late getting in. Who's flying Trip Five out of Salt Lake tonight?"

"Len Kendrick."

"What?"

"Why the surprise, Wad?"

"When I'm president of this company, Bill, I'll fire you for not knowing why. Normally we fly at twelve thousand feet on that route, because it's over a lot of mountainous country and we find air pockets over such terrain. Fly high, and you miss a lot of air pockets. Also, due to the rarefied atmosphere at that altitude, we make faster time."

"IN view of the fact that you are no longer connected with this company, Wad, I'll talk to Boise and give the necessary instructions, only I'll call it advice." Bill Calkins, like all small souls, was jealous of his job.

"You'll keep your nose out of this, my son. This is a pilot's job, no matter what the company rules may say. Kendrick must have special instructions from one who knows, and knows why he knows. It'll be murder to permit him to try to go through tonight. He should go back to Boise and sit down."

He called the Boise office. "Wad Madison speaking from the Portland office," he announced. "Have you heard the sad tale about Sam Cressy?"

"Yes," the operations officer replied. "Just a minute ago."

"Where's young Kendrick on Trip Five?"

"How's the stewardess?"

"Scared pink, too, but carrying on. Just bringing me the last cup of coffee she had in stock."

"Took off for Portland."

"Then he didn't know about that blizzard farther west?"

"No; how could he? Nobody had reported it."

"Well, I'll call him and put him wise. He'll have to come back to Boise and sit down."

"I'll get in touch with him. It's my job. How would you like to have some other pilot tell you what to do? Kendrick's action must be governed according to conditions as he finds them. He's in command of that ship and it's up to him to use his own judgment or call in and ask for instructions."

"You darned fool, I wouldn't be gross enough to give the man orders. I'd tell him what happened to me and to Sam Cressy and give him a little friendly advice. Do me the favor to call me on the telephone after you've gotten in touch with Kendrick and told him the news I've given you."

He hung up and sat gazing rather bleakly at Bill Calkins. "Well, Bill, I'll not butt in on your job any more than I can help. Try to get Kendrick on the radiophone."

"That," said Bill Calkins, "is a job for Boise. They just told you so."

"You're a three-ply, nickel-plated ass." Wad helped himself to the radiophone and commenced calling:

"Amalgamated, Portland, calling Kendrick, Trip Five."

Over and over he repeated the call, but Kendrick did not answer. Wad Madison cursed bitterly. "That comes of the fool's habit of hanging his earphones on the instrument board until he's ready to make his scheduled report."

He waited five minutes and called the Boise office again on the long distance telephone. "Madison, Portland office, again. Did you reach Kendrick?"

"No. He should have reported over Garberville, but he didn't. However, I'm sure he'll report in when he's over Squaw Creek."

"Aren't you the optimist. Has it occurred to you that perhaps the reason why he didn't report in when he was over Garberville might be because he couldn't see Garberville and is waiting until he does?"

WAD hung up and waited. The telephone rang. "Long distance call," he told Calkins. "Maybe it's Boise—hello, this is Amalgamated Air Lines, Portland, operations office speaking. Who are you?"

"This," said a quiet voice, "is Lieutenant McCray, of the United States Army Corps in command of the CCC camp at Pinecrest, Idaho, which is away over the Sawtooth Range. Have your people, by any chance, lost a transport plane?"

"Yes."

"Thought so. There's a two-motored job flying around here in one hell of a blizzard. It's been over our camp for ten minutes. Seems headed west but making leeway east. I can scarcely hear the motors now. Thought I'd call you up so that, in the event she crashes, you'll know the approximate country in which she fell."

"Thank you. You're very kind, but I'm afraid there isn't much that can be done for her. If I could only tell the pilot where he is—but I can't. His antennae are iced up. Good-bye."

He hung up to permit the line to clear, then called the business office of the telephone company in Portland.

"You drop that telephone," Calkins cried sharply. "You're not running my job. No man who has just been fired can do that."

"Oh, you keep on asking for it," Wad Madison snarled, and let him have it on the point of the chin. Bill Calkins went out like a light, and Wad Madison grabbed him by the nape of the neck, dragged him out into the hall, re-entered and locked the door behind him. He called the business office of the telephone company in Portland and got the night manager, to whom he explained the situation.

"I want you to block off all telephone lines within a radius of a hundred miles of Pinecrest, Idaho," he demanded. "Those mountain central offices close at eight o'clock. Put a platoon of girls on the job; have them call up every central office in that district and instruct them to remain open; then have those centrals instructed to put every operator they can get on the board—cut out every bit of local business—and have them telephone to every subscriber in the outlying districts and beg them to listen for the sound of an airplane motor, and as soon as they hear it telephone to this office."

HE tried desperately to get into communication with Kendrick via the radiophone, but failed. At seven-forty-two the telephone rang and he answered:

"This is Mrs. Mattie Overholt, and I live in a cabin on the south shore of Warm Lake. My husband's a trapper, but he ain't home tonight. The telephone central phoned ten minutes ago and told me to listen for the sound of the engines of a lost airplane, and now I can hear it as plain as plain. It seems to be circling over the lake."

"Yes, Mrs. Overholt. How's the weather over your way?"

"Well, it's been snowing all the afternoon, but about half an hour ago it stopped."

"Can you see the lights of the airplane?"

"Yes."

"Plainly?"

"Quite. The ship can't be very high up. I can hear the engines very clearly. I knew a big plane like that had no business over here and, of course, when central called me, I realized it was your lost plane. I was afraid it'd come down in the lake, so I ran out and threw ten gallons of kerosene over a cord of firewood we have stacked down on the shore and set it afire. It lights the water for quite a way out."

"Mrs. Mattie Overholt, you're an angel from heaven and the very smartest woman I ever heard of. I'm coming over to see you soon and pay you for that cord of wood and the ten gallons of kerosene and try to pay you for some other things that just aren't payable. Give me your postoffice address."

He wrote it down, hung up and picked up the radiophone.

"Amalgamated, Portland, calling Kendrick, Trip Five."

Almost instantly he heard: "Hello, Amalgamated. Trip Five reporting. Kendrick's back in the cabin. Second Pilot Evans talking. We're lost. Ran into a blizzard fifty miles out of Boise."

"This is Wad Madison. I know exactly where you are. Look down. Can you see a big bonfire?"

A moment's silence, then, "Yes, I can see it. Looks like a small house afire."

"Keep circling over it. I'll call you back in a minute and give you your compass course—no, no, I can't. Oh, dear God, I can't. A compass course to—where? You haven't enough gas left to fly much more than a hundred miles. Wait! I must think. Keep over Warm Lake until I call you back."

He bent over the map, looking for emergency landing fields, but to his horror discovered that the nearest one was a hundred and fifty miles from Warm Lake. And then, he remembered something. He flung the door open and found Bill Calkins sitting on the floor outside, holding his head.

"I've located her," he yelled. "Bill, Bill, try to think. Who was that man from somewhere over in Eastern Washington who bought that old ship off the company six months ago?"

"Name's Trueman—Arthur P."

"Where does he live?"

"At Cascade, Washington."

It took Wad Madison two minutes to get Arthur P. Trueman on the phone. "You got an airport?" he cried.

"I have a barn big enough to house one large ship, and I have a nice level pasture field to land on."

"Got any gasoline?"

"A couple thousand gallons."

"Put five hundred gallons out on your field in tubs and set it afire. I'm routing a transport plane of ours that's been lost two hours in to your field, and hoping to God she has enough gas left to get there. This is Amalgamated Air Lines, Portland office."

"I UNDERSTAND completely. Where is the ship now?"

"Warm Lake, Idaho."

"About a hundred and thirty miles. Wait a minute. I have the U.S. Geological Survey maps right handy.

"He can come down to six thousand in perfect safety. Now, listen to these instructions for making my pasture field tonight. I'll have burning gasoline all over the field when I see him coming, so don't worry about the field not being lighted. . . ."

His conversation with Trueman finished, Wad Madison spread his map and laid a parallel ruler on the line Warm Lake, Idaho-Cascade, Washington, walked the ruler down to the compass, rose and determined his compass bearing. Almost instantly he had Evans on the radiophone and had given him his compass course.

"Attention to orders, Evans. Fly at six thousand until you're west of the Sawtooth Range. It's clear over that way and it's clear where you are, so the blizzard appears to be blowing itself out. When you get to the head of that long valley that runs down to Cascade, keep your eye open for a column or two or three of fire. It'll be gasoline in tubs burning on the pasture field you're headed for; beacons to bring you in. The field will be well lighted. The rail fence along the southern border of the field has caught the snow and it's drifted up there to a height of six feet. There'll be lighted lanterns on the posts; if you hit that fence and snow drift I do not have to tell you that you'll come in on your back. There's fifteen inches of soft snow on the field, so you can't taxi very far, but don't worry. A man will meet you out in the field with a small truck, load the passengers and tow you in to shelter in the rear of his barn, where he'll peg you down. Call me when you're over the hump."

"Thanks, Wad. You seem to have guessed it. Rather a dirty situation here. Kendrick got the wind up and went to pieces on me. Threw the wheel at me and ran back into the galley."

"I never thought he'd do in a pinch. You're not scared, are you, Evans?"

"Scared pink, Wad, but still using my head. I have gas for about forty-five minutes; that should get me over the hump."

"How's the stewardess?"

"Scared pink, too, but carrying on. Kendrick had us up to twenty thousand and stayed so long we all but froze to death. Miss Armstrong's been busy building up morale, handing out blankets and hot coffee. She's been thrown around the ship and is pretty badly bruised and sore. Here she is now. Just bringing me the last cup of hot coffee she had in stock."

"Say hello to her for me," said Wad Madison carelessly.

HE sat down and stared at the wall clock. In half an hour he could stand the suspense no longer. He called Evans, and his heart leaped when he received a prompt answer.

"Going places," that young man assured him cheerfully. "Over the hump . . . almost, and I'm looking down into a long valley. I can see the earth very faintly in the starlight."

He waited five minutes and called up Trueman at Cascade.

Trueman came on the line. "I was just going to call you, Madison," he said. "I can see the navigation lights of your ship a long way off. She's very high and on her course."

"She's been out of gas for five minutes. He's coasting in."

"Hold the line until I step outside." Five minutes passed. Then: "He's sliding in. Smart lad. He'll crack up if he overruns the field, and if he noses her down too sharply she may get away from him . . . yes, he's coming in on a dead stick . . . nice work . . . perfect timing . . . he'll make it . . . he's over the fence . . . oh, damn, he's coming in on his belly. He has his wheels retracted . . . he'll crack up . . . oh, God, I can't see him now for the showers of snow!"

"He has not cracked up," Wad said firmly. "It's safer in fifteen inches of snow to come in with his wheels retracted, otherwise he might nose over or ground loop all over the place."

"You're right. He made a perfect landing, but didn't run more than eighty feet. All right, Madison. Your ground direction job is finished."

Wad Madison hung up the receiver and grinned a tired grin at Bill Calkins. "You've never lived a small lifetime in two hours, have you, Bill? Sorry I got out of hand and socked you, but then you didn't seem to know enough to keep out of my way when I had a highly technical job to do."

"Here's another telegram for you, Madison. It came an hour ago, but I thought it best not to disturb you."

Wad opened the envelope and read another message from the president of Amalgamated:

Dear Wad: You remind me of the Highland laddie who rather than borrow a boat from a man he hated swam the icy lake stop sure I fired you as a pilot but I had to do that in order to set you free to accept the position of chief pilot of Amalgamated Air Lines western division stop my secretary balled up the first message stop I suppose she was thinking of a new hat stop the salary is twelve thousand and your headquarters are in San Francisco stop and you have needed a vacation for years stop take three months on full salary and then come back and start firing and hiring pilots until we have a safety factor as long as a Chinese laundry ticket.

"What a day!" Wad Madison murmured. "And what a night!"

HE was standing just outside the passenger chute about ten o'clock next morning when Kendrick brought Trip Five in. When the passengers had alighted Kendrick followed nonchalantly. Wad Madison crooked a finger at him and Kendrick strolled over.

"I am the Chief Pilot of the Western Division, my son," the older man informed him. "At a time when I had necessity for speech with you last night—at a time when your ship was in deadly danger, you were not on the job. Your second pilot flew the ship from Warm Lake to Cascade and brought her in on a dead stick with wheels retracted. Nobody gave him orders. So you're fired."

He walked over to the ship and climbed in. He thrust his head into the cockpit and said: "Evans, you're a man after my own heart. I'm the Chief Pilot, and you are no longer a second pilot. This is your ship. Appointment effective today."

He closed the door and went back into the galley. Maisie Armstrong, brief case in hand, was standing in the galley entrance.

"Hello, Wad," she greeted him cheerfully. "I'm cracked up more or less. Mind helping me down?"

"I'm the Chief Pilot, Maisie," he said sadly, "and a minute ago it became my imperative duty to fire your boy friend and promote Evans."

"You haven't fired any boy friend of mine, Wad. I swung off his range last night. As a matter of fact, I was never on it. He was just a nice boy until need for a man arose."

"Glad you take it that way, Maisie."

Maisie smiled and, what with a swollen jaw and bruises on her face, her smile was far from fascinating. "I had a suspicion, Wad, that the other night when you and Tim Casey were up to my digs for dinner, you had a weighty problem on your mind and yearned to get it off."

"Of course I did. But it seemed to me you didn't want me to."

"You goose! I ground-looped just to see if you'd persist. And to my thorough disgust you didn't."

He pressed her inside the galley as Evans started to taxi the ship over to the hangar. He closed the door. "I make twelve thousand a year, Miss Armstrong," he announced. "I have money in the bank. I know of a little house with a garden, only about fifteen minutes from the airport, and it's for sale at a sacrifice. I could be persuaded to buy that house. I love you enough to want to marry you and remain married to you until I'm grounded for keeps. Only a very great lover could kiss a face in the condition yours is in, but I'm game."

"You'll never win a beauty prize, Wad, but thank God for your big square chin—without a cleft in it! How old are you, Wad?"

"Soon be thirty-six."

"I'll soon be twenty-six. Nice disparity of ages, I calls it. And if you hadn't proposed to me today—you gorgeous idiot! Kiss me!"

Old Bank Bills Recall Early Banking Days of Lower Canada

ECHOES of Canada's early days when a dollar was a "piastre" and "pieces of eight" were practical units of currency reached Montreal recently via the international banking route.

From a bank in the United States, the Royal Bank of Canada received for redemption a bundle of old bills issued by the Union Bank, Montreal, Lower Canada, and dated 1838. Thin, some of them slightly dog-eared, the printing faded, they must have lain in some bottom drawer or old chest for nearly 100 years. There were eighty-three individual bills in the bundle in denominations of $1, $2, $3, $5 and $10. Their total value was apparently $140.

The bills themselves tell a romantic story of Canadian pioneer business and finance. Engraved on the face of the $10 is a representation of a railroad train, presumably the first railway in Canada, which began operations between Laprairie and St. Johns, Que., in 1836, two years before the bills were issued. By a coincidence, the Royal Bank of Canada this year has issued a calendar depicting the opening of this same railroad.

In Polyglot English

IT is interesting to note, too, that the bills are printed in a polyglot of English, French and Spanish. The $1 bill is engraved in French, English and a combination of French and Spanish, for the word "dollar" is translated on the opposite side into "une piastre." The use of the word "piastre" and its existence in financial parlance 100 years ago arose from the active trade which had grown up between Canada and the Caribbean.

Halifax and other Maritime merchants of 1838 were already familiar with this term through their dealings with many Spanish business men trading in the Maritime ports. Spanish currency was then common in Canada, particularly in the East, and "piastres" were generally accepted as the equivalent of dollars. It is from this same term that our common expressions "two bits" and "four bits" originated; for the "piastre" was divided into eight equal parts, the "pieces of eight" of pirate fiction, each piece being a "bit"; thus "two bits" became a quarter or 25c, "four bits" 50c, and so on.

Other details of the old bills bring to light other unusual facts concerning the trading and financial practices of the early days. At that time there was no legal currency in Canada. Groups of men organized themselves from time to time into local banks and issued bills to facilitate business dealings. Frequently the bills were issued payable to some stated individual, or "bearer." Thus, one of the $5 bills of the 1838 issue reads: "Union Bank pay on demand $5 to R. Harvey or bearer." Mr. Harvey's name being written in by the bank.

A Sad Ending

THIS story, unfortunately, has a sad ending, at least for the people who have presented these old bills for redemption. Little is known today of the Union Bank of Montreal. "The Union Bank of Lower Canada," however, did exist and later became the Union Royal Bank of Canada, and it is perhaps because of this circumstance and the confusion between the names of the two banks that these old bills have found their way to the Royal Bank in Montreal.

Saddest of all, the "Counterfeit Detector," used by bankers as a book of reference, states in cold, unsentimental language: "Union Bank of Montreal: Bank unknown and notes worthless."

But in this the "Counterfeit Detector" is wrong. The bills are not worthless. People interested in old coins and bills value them at ten cents each. Thus, by the passage of time, $140 becomes a mere $8.30.

Metal Imports Double

THE extent of German rearmament is indicated by the latest report of the Reich's Business Research bureau, which shows that imports of metals and ores—the most important raw materials for munitions—were in 1935 double the amount imported in 1932. Values of such imports in 1935 were 383,000,000 marks (about $153,200,000), compared with 192,000,000 marks (about $76,800,000) in 1932.

Nose Test for Horses

NOSE-PRINT identification for racehorses on the same principle as fingerprints for human beings is being tried here, with the object of preventing well-known horses from being disguised and run under assumed names. Nose-prints are already in use for the identification of pedigree dogs.

The German State Railways announce that a record speed of 125 miles per hour was attained by a Diesel electric locomotive on a trial run between Berlin and Hamburg.

Fakirs and Fakers

By W. D. Earle

The Rope Trick Has Never Been Seen—The True Yogi Do Not Exhibit Themselves—Hindus Do Not Commit Suicide Under the Jaganath Cars—Wives Flogged With Hot Tongs—The Obscene Festival of Holi

OVER the length and breadth of India there wander constantly, 700,000 holy men or religious mendicants, who travel from festival to festival, begging their way as they go.

They are not at first prepossessing, nor can one regard them with sympathy, until, after years of residence in India, comes the realization that they symbolize something that lies deep in the history of the most ancient of existing peoples. They represent, if only by caricature, a great ideal, and are tolerated because they portray in their filthy persons that which the devout of India seek—renunciation and the triumph of the spirit over the physical body, the conquest of the material and the flesh.

Fakir is pronounced something like fa'keer, but the British soldier in India is quite content to render the word phonetically—he considers it thus a miracle of apt description. For "fakers" many of the mendicants are; exploiting the superstitions and fears, the sehtiments and the emotions of this people which occupies the most religious part of the whole earth's surface.

Call Them Names

THEY are known as saddhus, sannyassi, or yogi, but sometimes the masses of India who feed them (and incidentally rather fear them) use untranslatable, or at any rate, unprintable, terms, which, however, may be roughly rendered as "holy men of doubtful morals."

Some of these professional ascetics are clothed, others are naked save for a two-inch strip of cloth passing round the waist and between the legs. One sect, belonging to the Jains, and called Digambara (or sky-clothed ones), habitually go stark naked in proof that they have not only conquered the physical sensation of heat and cold, but have overcome the emotion of shame as well.

But none are objects of pulchritude. The skin of the naked body, always exposed to the elements, is coarse and scaly, for they do not follow the usual Hindu custom of applying oil, and is often dotted with sores. Wood ash from some sacred fire gives to the face a deathly pallor and usually covers the torso and shoulders as well. Some carry large and clumsy iron tongs, which are heated on occasion and used to flog an evil spirit from the helpless brown body of some unfortunate woman who has been so unwise as to irritate her husband to the extent of his enlisting the services of a "holy" man.

Common to all fakirs is the begging bowl.

They can be met anywhere, sometimes right on fashionable Chowringee, the English residential part of Calcutta, as well as in some remote hamlet.

But it is to the great religious festivals that attract the multitudes of India that they crowd.

The Gay God Krishna

AMONG the most celebrated and universal of these is the great Spring festival of Krishna, known as Holi, which takes place in the Hindu month of Phalgun (meaning fructification), and the celebration commemorates the destruction by Krishna of a she-demon named Holika, who was in the habit of demanding the sacrifice of many young children.

A remarkable feature of the festival is the shouting of vile language in the streets and the singing of ribald songs with words descriptive of obscene incidents. An explanation of this queer procedure is that obscene language was resorted to for the purpose of abusing and frightening away the demon Holika before Krishna arrived to destroy her.

The ribaldry and lewdness of the festival is accompanied by the throwing of a magenta-colored powder, which can be seen exposed for sale in large barrels outside the stores and temple booths.

With its unlimited licence the festival finds special favor with scores of millions of the lower castes; but all enjoy to some extent its wild revels. At Puri (Calcutta's seaside resort) the festival reaches elaborate proportions. The images of Krishna and Rada (the latter a princess who owed to the gay god an illicit and unsatisfied love) are placed in swings side by side under a wondrous carved archway.

Jaganath

IT is here, when the celebrations centre round the famous temple of Jaganath (another title of Krishna) that we find in the street leading to the temple with its hundred and ninety-foot tower, more fakirs than anywhere else in the whole of India.

Here at this and all religious festivals they provide the sideshow, standing upside down for hours in the fierce sun; resting on tortuous beds of spikes; holding withered arms in the air; or lying in an emaciated and exhausted condition during the process of a long and self-imposed fast.

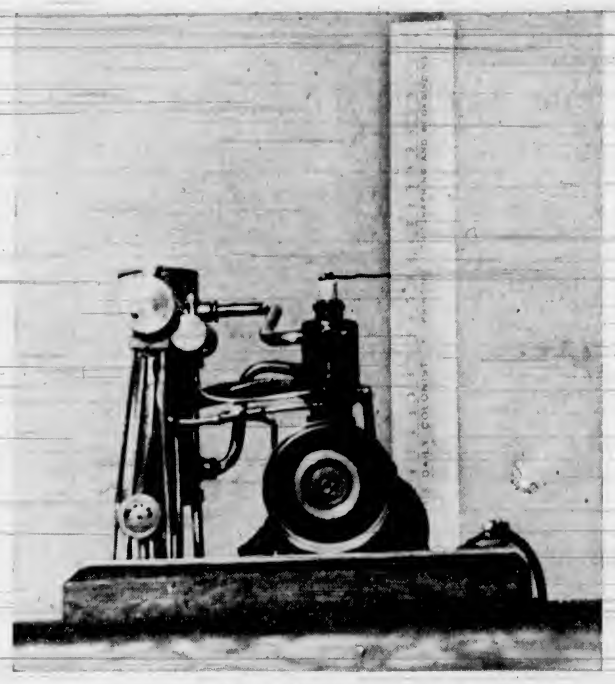

TINY WORKING MODEL OF GASOLINE ENGINE

The above is a photograph of a model two-cycle internal combustion engine, made by E. A. Wood, machinist for Vancouver Island Coach Lines. The engine is five inches high with 5/8-inch bore, 3/4-inch stroke, 4,200 revolutions per minute. The engine is water cooled, with ball-bearing crankshaft, using Champion baby spark plug. The engine may be used as a stationary motor or to propel a model motor boat.

On a number of unoccupied lots where the temple street debouches into the bazaar are to be found the living graves of holy men who affect the Yoga persuasion. Human arms, like strange plants seen in a bad dream, sprout from the ground, marking the place where a holy man will lie buried for hours at a time.

It is sometimes the deplorable practice of certain young European residents of India to take the hands of a buried holy man and bring him with a jerk out from his shallow grave. The gift of a rupee (about 35 cents) is usually considered more than adequate balm for any interruption the fakir's meditations may have suffered.

It is from this famous temple at Puri that issue the ponderous chariots from which comes the "jaggernaut" legend. The cars of Jaganath are dragged for about a mile from the temple and back again, commemorating, on the appropriate occasion, the ride of Krishna and his brother on a further demon-destroying expedition.

Perhaps one should not dispel a conventional belief, but it is nevertheless true that Hindus do not throw themselves in fanatical suicide under the wheels of the cars as they pass. The temple street is narrow and the heavy and unwieldly cars are propelled with an uncertain momentum. With a mass of pilgrims and others surging and straining to see the images as they pass, accidents frequently happen and worshippers are injured or killed beneath the ponderous wheels.

The Rope Trick

NEITHER, to destroy another popular conception, do the holy men perform tricks other than the exhibition of their eccentricities—tricks are left to the professional conjurors.

The genuine students and exponents of Yoga (which is but one of six Hindu philosophies) are usually intellectual men who would never exhibit themselves in public. Nor do they resort to public burying in order to demonstrate the efficacy of the Yogi breathing exercises, which are designed to give a really remarkable control over the physical senses.

And (disappointing disclosure) the famous rope trick has never been seen by anyone actually living in India. An inquiry sponsored by a Calcutta newspaper could not discover one European (as all white people are called) who had ever seen the rope trick or who had ever met anyone who, at first hand, had seen it.

There are many tourists, of course, who have returned to their home town with a vivid description of the phenomenon (as indeed it would be).

But tourists have special privileges and, moreover, conventions to maintain.

Hindu conjurors are dull, after the first time, and their tricks are simple in comparison with the elaborate performances seen in our own theatres. But they are remarkable for the adroit slight-of-hand work and the clever results obtained from the crudest of apparatus. Moreover, they work squatting on the ground, close against and on a level with their audiences; disadvantageous conditions, under which no white magician would work.

One of the best tricks offered by Indian conjurors is that which causes a mango plant to unfold and grow from a dry seed. The secret is found in the Springlike quality of the mango sapling which, coiled into a substituted and hollowed seed forces its way through the small mound of earth in which it is placed by the performer.

The apparent growth from sapling to maturity is then done by adroit substitution (by an assistant) under the cover of a cleverly and rapidly-manipulated cloth. Try it!

Iron Cross for Sub

GERMANY'S new submarine No. 9 is to carry the Iron Cross on both sides of her turret in commemoration of the achievements of U-Boat No. 9 which, in September, 1914, sank three British cruisers, the Cressy, Aboukir and Hogue, in the North Sea. The submarine squadron to which the new No. 9 belongs was previously named Weddigen—after the name of the commander of the original U-Boat No. 9 during the war.

A wedding breakfast which lasted nine days has just been reported from the Hungarian village of Kiskanisca. The 300 guests ate sixty-eight chickens, two bullocks and eight pigs, and drank more than 200 gallons of wine and many gallons of coffee.

"Who is the greatest man alive today?" B. C. Harkness, chief inspector of schools in New South Wales, asked pupils attending a little school in the country town of Cooma. "Bradman!" they yelled in unison.

Chemist Asserts Earth Younger Than Believed

By THOMAS R. HENRY

Copyright, 1936, by The North American Newspaper Alliance, Inc.

IS Mother Earth a grey, old matron of two billion Summers, or an infant planet not much more than a hundred million years old?

She has been in existence for at least 1,800,000,000 years, says the National Research Council's committee on the measurement of geologic time, composed of some of the foremost American geologists. They base their estimate on the lead ration in radio-active rocks.

This has been challenged in a communication to the committee by D. J. Whitney, California chemist, with arguments which the chairman, Dr. Alfred C. Lane, of Tufts College, says are forceful, if not incontrovertible. Mr. Whitney's contention, in brief, is that every other measure of the earth's age except that of radio-active disintegration, gives a time span of not more than one-twentieth as great. Hence, he holds, something must be wrong with the lead-ratio and closely related helium-ratio time scale.

One of the measures of geologic time considered most valid before the present methods were adopted was the amount of salt in the ocean. This all has come from the land—leached out of the primeval rocks. The rate at which salt is deposited in the sea is known and hence a rough estimate can be made of the time interval required to make the oceans as salty as they are today. Mr. Whitney calculates it as, at the utmost, 89,000,000 years—not allowing for any sodium originally in the water.

How About Fossils?

STILL another argument is that from the rate of deposition of sediments. When calculations are based on the assumption that sedimentation has progressed at an unvaried pace throughout most of geologic time, Mr. Whitney says, the age of the earth turns out in reasonable agreement with the estimate arrived at by the lead-ratio method. But this assumption, he insists, is entirely false. Otherwise, he asks, how would fossils of such creatures as dinosaurs have been preserved.

"Clearly," he says, "sediments containing fossils of great terrestial animals must often have been laid down very rapidly, and not at some such rate as a foot per thousand years. If one large fossil had to be buried to prevent decay, doubtless a whole bed would be formed in the same quick deposit."

He repeats the argument often used against the radio-active measure of time—that uranium, thorium and their end products, lead and helium, were in the rocks when they came into place and hence that their relative amounts give no valid basis for an estimate.

Another time measure, Mr. Whitney points out, is the amount of the rare gas helium—the second lightest of all the elements—in the atmosphere. It is the first product of radio-active disintegration. Presumably it has been seeping out of the rocks, as these have been broken up, ever since the world began. All the helium in the air, he says, can be accounted for on the assumption that this process has been in operation for only about 160,000,000 years.

Helium Theory Wrong

BUT even this is far too great an estimate, he insists. In some places helium is coming from the interior of the earth in far greater amounts than are released by the break-up of rocks. Thus at one spot near Calgary 1,000 cubic meters a day are issuing from the earth. Near Petrolia, Texas, nearly four times this amount is being exuded.

Meteoric dust, he says, gives similar testimony. Meteors, mostly very tiny, enter the atmosphere in such great numbers that in 60,000,000 years, it is estimated, nineteen feet of meteoric dust would have fallen on the earth. This would amount to a blanket more than 500 feet thick in 1,800,000 years. Nothing of the sort is found. There are hardly even traces of this dust in the sediments. Of course, over such an enormous period, the dust particles might have undergone such chemical changes as to make them indistinguishable. Mr. Whitney insists, however, that there should be numerous fossil meteorites in the sediments and these have not been found.

Both the helium and meteoric dust measures, he admits, cannot be considered conclusive in themselves. But, he insists, one of the strongest evidences that the earth is not as old as is estimated has been overlooked—the amount of water produced by volcanoes. Where did the water in the earth's oceans come from in the first place? Most students of geo-physics now agree that it came from the interior of the earth, through the vents of volcanoes. It is calculated that 100 volcanoes, each sending out as much water as Mount Etna today, would have supplied all the water in the oceans if they had been in continuous operation for 1,800,000,000 years.

The Ocean Not Old

"YET, now," Mr. Whitney says, "the interior of the earth should be fairly well depleted of its original water, and certainly water should have been produced in immeasurably greater quantities anciently when the magma held most of its original content. The output of water from the comparatively recent lava flows of the Pacific Northwest and the Deccan, to say nothing of other fairly recent volcanic material, must have been immeasurably greater than from a single vent on Etna, or from a thousand such vents. And since the early ocean unquestionably must have contained much water, only a small fraction of 1,800,000,000 years would be needed to provide their present content of water.

"The salt in the ocean testifies that the ocean is not old. Now the water itself gives the same testimony. This is also supported by the small quantity of helium in the atmosphere, and by the absence of fossil meteorites in ancient sediments. The postulate upon which the idea of an old earth was first built, that the sediments came almost entirely by gradual deposit, should itself be discarded. Little remains to favor the doctrine of an old earth except the measure of radio-activity, but if this is contradicted by such an array of evidence, something must be wrong about it."

Dr. Alfred C. Lane, chairman of the National Research Council's committee, admits that Mr. Whitney's arguments are quite forceful.

"The objections are hard to surmount," he says, "if we assume such an atmosphere, an ocean, and a size of continents throughout geologic time approximately as at present. But if we believe that more gases, including chlorine and water, are exuded from the earth than absorbed, so that both atmosphere and ocean depth have increased, and continent size varied, his objections are not insurmountable. If we can take the present rate of lowering of the whole Mississippi basin by erosion as any criterion of the rate of erosion, then a scale of ages such as the committee favors is reasonable."

Miniature "Earth" in Edinburgh

An "earth sculpture" laboratory has been established here by Professor Alan Ogilvie.

Its purpose is to show, with the aid of models, how rain, rivers and the waves of the sea combine to mould the changing shape of the earth.

Prof. Ogilvie will use the model land, waves and rivers for research into past phases of geological history.

Delving Into Nature's Secrets

(Continued From Page 1)

curio shops and are bought for decoration in garden pools and rock gardens. They are really Japanese net floats, such as are used by the Japanese shrimp-trawlers in Burrard Inlet and other places. Some are ball-shaped, ranging in size from three to twelve inches in diameter, and there is one on the farm of Mr. Thompson at Estevan Point that is fully eighteen inches across. In some places such as Wreck Bay and near the Bajo reefs, on the West Coast of the Island, these floats collect by hundreds along the beach and during last Summer could easily be gathered by pailfuls. We wondered why the Biological Station should be at all interested in the net floats, and I asked Dr. Foerster the reason. His answer was "because of Kuro-Siwo." He explained that through the presence of the floats on the Canadian coast, a good deal of information has been gained with regard to the currents in the open ocean which give rise to what is known to us as the Japan Current and to the Japanese as Kuro-Siwo. This is analagous to the Gulf Stream of the Atlantic Ocean and is caused by the difference in temperature of the ocean waters at the equator and at the North Pole.

Mr. John P. Tully, of the staff of the station at Departure Bay, has made a study of Kuro-Siwo. It is believed that the Japanese Current greatly influences the fisheries of this coast and in the oceanographic research work of the Pacific Biological Station every effort is being made to chart this warm ocean current and the cold northerly-flowing coastwise current, also to determine the seasonal and yearly variation in each, and their effects on the ocean fisheries of the Pacific Coast of Canada.

Important Work

IT would take many columns to tell of the details of the work being done by the Biological Board of Canada at Departure Bay, even if the information were limited to matters interesting only to the "lay" mind. The pamphlets issued from time to time afford much reading that would engage the attention of all those who wish to study marine life, if they had a wider circulation. The commonest kind of fish and crustaceans are not too common to be investigated scientifically by the staff at the station, for it is those fish and their habits that it is desirable to know about if the fisheries of the coast are to be conducted with the best prospects of success. As has been said previously, the moneys appropriated for biological work in the Dominion has had to be curtailed for reasons of economy, but the workers at the various stations have in no way lost their enthusiasm on this account. At Departure Bay it is obvious that a much useful work is being accomplished in amassing knowledge of the marine life of British Columbia's coast.

Canadian Memorial at Vimy Ridge Finished

THE great Canadian memorial at Vimy Ridge, one of the largest of all the war memorials, will be unveiled on July 26, it is understood here. It is hoped that King Edward VIII, who spent several months with the Canadian forces in France during the war, will be present at the ceremony.

The massive monument is on top of the ridge which was captured by Canadian soldiers on April 12, 1917, and stands in 240 acres given to Canada by France. It has cost about $500,000 and would have been completed five years ago had it not been for the difficulties encountered in obtaining the 8,000 tons of stone from Jugoslavia.

It is the work of a Canadian sculptor, Walter S. Allward, whose design won for him the award of the Canadian Battlefields Memorial Commission. The competition was open to all the British Empire.

The names of 11,500 missing Canadian soldiers have been inscribed on the monument.

Paraguay Once "Red" Dons Fascist Trappings

By CARLOS J. VIDELA

(Latin-America Editor, North American Newspaper Alliance)

(Copyright, 1936, by The North American Newspaper Alliance, Inc.)

THE first Fascist Government in the Western Hemisphere has just been set up by Col. Rafael Franco, Paraguay's Provisional President. The tiny South American country, whose population does not reach a million, has thus achieved the distinction of having traveled from rural Communism under the Jesuits in the seventeenth century to Fascism in the twentieth.

Fascism, that is, with certain reservations. Some of the externals of Fascism are there, if as such are taken the identification of the "liberating revolution" with the state itself, the "enlisting of the civilian population in the task of carrying out all permanent activities directly through state organizations," and the show of military force with which the change was brought about.

But if the "Fascist" movement in Paraguay is divested of its oratorical forms and if abstraction is made for a moment of its ideological wrapping, what have we but the time-honored Latin "Cuartelazo"—the coup from the barracks—and the traditional outlawing of all political enemies?

Brewing Long Time

THAT a military blow of some kind was brewing after the Chaco armistice was clear to all observers. Colonel Franco had distinguished himself during the war with Bolivia, not only by his bravery and cunning in action but also by his fraternal attitude toward his troops. When the war was over, the revolt was a "natural." The country's economy was in bad shape, there was a military machine suddenly idle, there was a group of politicians in control, there was army resentment against this group, and there was a popular and energetic commander ready to jump at the chance of changing the existing order. It had to happen. When it did few were surprised to see President Ayala deposed and the army's chief, General Estigarribia, imprisoned.

Colonel Franco was living in Buenos Aires, Argentina, when the revolution broke out in Asuncion, Paraguay. He was summoned by the revolutionists and a Buenos Aires newspaper chartered a plane to take him to his new post. He had been living in a cheap boarding house in the Argentine capital, not far from the docks where river schooners tie up, loaded with Paraguayan oranges and manned by Paraguayan crews speaking the strange, guttural Gwaranee language.

Argentine Control

"TOTALITARIANISM," as announced by the new Franco "Fascist" regime, will soon be tempered by the pressure of reality in the economic and political fields. Most of Paraguay's industries are in the hands of Argentines. Argentine currency circulates widely in Paraguay. The country's only railroad is owned by Argentine and British capital. It is easy to see then that radical innovations concerning industry will clash with the interests of Paraguay's powerful southern neighbor.

In the political sphere, recognition of the Franco regime, which diplomats representing South American Governments and the United States had pens poised to sign when the news of the "Fascist" coup arrived, will be delayed.

Blundering Warfare

THIS "Fascist" business is nothing but a repetition of previous affairs of the kind, plus an ideological wrapping. Dr. Francia was created dictator of Paraguay in 1814, for five years. After only two years it became a life job, ending in 1840, when Francia died. Four years later, Carlos Antonio Lopez was appointed dictator; he built up a powerful army, entered into several "Locarnos" with his neighbors and in 1865 declared war against Argentina, Brazil and Uruguay. After five years of blundering warfare, the Allies put an end to Lopez and almost to the country itself, too. Since then revolutions have started and died out several times.

When Cabez de Vaca—the almost legendary Spaniard who tramped across the Southern United States when the Seminoles were lords of Florida and the Navajoes flourished in their pueblos—made another incredible trek from the shores of Brazil through interminable jungles to Paraguay, Spanish Jesuits had instituted there a system of collective farms that was truly Communistic. The Russian "Kolkhoz" of today has nothing on them, save, perhaps, the tractors.

Collective Farms

THE collective experiment ended sadly, and the "Encomiendas," as the Paraguayan collective farms were named, left a memory of oppression rather than of bliss. The Gwaranee people, who still make up most of the population, have always displayed more martial than agricultural virtues. Thence, in part, the periodical upheavals.

From that collectivist beginning, a long road has been traveled to the present "Fascism." Meanwhile the Chaco peace treaty hangs on the fire, Bolivia is paying Paraguay large sums for the upkeep of the prisoners the latter took from her during the war, and Col. Franco throws the continent into a dither with the word "Fascism."

Red Hair Scarcity Found in Virginia

Copyright, 1936, by the North American Newspaper Alliance, Inc.

THERE is a scarcity of red heads in Virginia. At least, this is one of the findings of Dr. Robert B. Bean, Physical Anthropologist of the University of Virginia, who has made a study of the hair and eye colors of "old Virginians"—inhabitants of the state with several generations of Virginia ancestry.

His conclusions are based on color estimates for 739 men and 889 women. These included students and instructors at the State University and a large number of Virginia soldiers in the World War.

Dr. Bean found some notable differences between the sexes and even more notable ones between the university group—both students and faculty—and the soldiers. The former he considered a more selective group, representing about the highest element in the population. The direct ancestry of the old Virginian is, for the most part, British, but in their blood streams are traces of the diverse races out of which the peoples of the British Isles arose in the beginning. These traces crop out at times in hair and eyes.

The incidence of red hair was peculiar. It was found in only about 2 per cent of the persons examined. This is barely half its incidence in the American population as a whole. In the American-born population, 2.9 of the males have red hair and 6 per cent of the women. In the so-called "old Americans," persons with several generations of American ancestry, the proportion was 2 per cent for the males to 3.3 per cent for the females. In the old Virginians the incidence was exactly the same.

Red-Haired Students

BUT, curiously enough, the incidence of red hair was almost twice as great—4.2 per cent—among the university students as among the soldiers. It has been observed in England, he points out, that red hair is more common in the upper than in the lower classes. There appears to be an outstanding red-head strain in the British race, some of which is reflected in its descendants in present-day Virginia. It usually is attended, he found, with blue eyes.

The old Virginia women, Dr. Bean found, are both lighter and darker than the men. His table is as follows:

Blondes—Men, 6.1 per cent; women, 11.7 per cent.

Medium—Men, 70.4 per cent; women, 57.6 per cent.

Dark—Men, 23.5 per cent; women, 30.7 per cent.

Red—Men and women equal.

Thus, Dr. Bean shows, the Virginia women tend to be grouped more at the extremes of hair colors. It may be that two hereditary strains represented in the European ancestry—that of the blonde Nordics from around the Baltic and the brunette Mediterraneans from Southern Europe—have retained their distinctness in the female line better than in the male. Or it may be, he suggests, that the practice of cutting the hair, much longer established in men than in women, may have had something to do with neutralizing the shades.

Hard on Blondes

WOMEN who could be classified just on the line between blonde and medium, Dr. Bean found, constitute about 7 per cent of the total, while only 1.3 per cent of the men fell in this category. The climatic tendency, he shows, would tend to reduce the percentage of blondes because the depigmentation which it entails can ordinary progress to the point of becoming a fixed quality only under damp, cloudy and cold conditions. He stresses that it was a Northern European phenomenon in the beginning, although there is evidence that offshoots of the blonde heredity stream may have reached as far as Northern India and Egypt in prehistoric times.

Among the Old Virginians, students and teachers showed twice the percentage of light hair as the soldiers. On the other hand, the teachers also showed the greatest percentage of dark hair and the soldiers least. The color strains seemed to be more segregated, the more selective the group. Although the Old Virginian women showed four times as great a number of blondes and near blondes, the males showed twice the number of extreme blondes, classified as "golden" and yellow.

Eye colors showed a strikingly different distribution in respect to sex and occupation. Of the men, 61.8 per cent had light eyes, compared with 42 per cent of the women. Eighteen per cent of the men had medium eyes and 19.6 had dark eyes. The corresponding percentages for women were 31 and 26.2. The old Virginia male strain appears to have retained considerably better than the women the light eye strain in their common ancestry. Medium blue eyes especially were frequent among the males.

Among the males—whatever its significance may be—there were found about twice as many green-eyed individuals as among the women.

Light hair of both sexes, he found, tended to darken with age. This process, however, was more rapid among the men—perhaps due to more exposure or to less care of the hair.

British Detectives to Make Ocean Trips

LONDON, (BUP.)—The Home Office Immigration Department is taking drastic new steps to keep undesirable aliens out of Britain.

Inquiries reveal that the aliens enter the country either by false or stolen passports, or by purchasing the return halves of no-passport excursions to the Continent.

The immigration staff is to be increased by transferring specially chosen men from other branches of the Civil Service. The officers will travel on all the excursions, and will be indistinguishable from passengers with whom they will secretly mingle, listening for anything auspicious.

Passengers on all no-passport excursions have to sign four cards, which they hand to the authorities on embarking and leaving at each end of the journey. Suspects will be asked to sign their names. If the signatures differ from those on their cards, they will be arrested and charged.

Claiming that his heart was permanently displaced when he swallowed one of his teeth while they were being extracted, William Julian Jones has brought suit at the Chester, England, Assizes against Henry Parry, a dentist.

A Page For CHILDREN

The Dog Who Saved His Friends

IT was a cold day in December when a handful of men—with provision sledges and dogs could be seen stumbling along through the deep snow. They were bringing the canned supplies to Hudson Hope, the little settlement in the Peace River District. For days the men had been struggling through the seventy below zero temperature. Their only thought was of their wives and families so eagerly awaiting their return.

One man, called Jim Jackson, a little older than the rest, but who seemed to have more go in him, tried to brighten them up by telling them stories of his earlier pioneering experiences. But even he himself was beginning to feel it was no joke. His heart ached for a sight of his wife and children, who he knew were watching fearfully for his return. At length one man said:

"It is too dark to go on. We might as well camp here."

The rest nodded wearily, and so the tents were raised over the large sledges, and the men, after eating a scanty meal of pemmican and hard tack and feeding the dogs, rolled up in their sleeping bags. The night was still save for the occasional cry of a coyote.

Early next morning, before the usual awakening hour of six, Jackson was up and had the tea and food laid out for the hungry men. After feeding the faithful huskies, they all sat down to talk before going on their way.

"How many more days have we to go, Jim?" asked one of the men.

"We ought to be in Hudson Hope by the end of this week, Fred," answered Jim Jackson.

"That means we have only three days to go, and then we'll be safe with our families," said the younger man.

At length the men stood up, stretched themselves, and began taking down the tents and then began their tiresome journey. The day was far colder than the preceding one, and the dogs did not seem so eager as before.

For two days the men traveled on, pitching their tents when night fell.

On the third morning their hearts were light; they would soon be home now; just about one hundred miles to go. As night fell again, a blizzard came up. Once more they pitched their tents, hoping that it would not last long, as their traveling supplies were almost gone. When they awoke from troubled slumber, they found the blizzard still raging and nothing but pitch darkness could be seen, even though it was then late in the morning.

"Jim, how much food have we left?" questioned Fred in a muffled tone.

"Enough for two days, if we go easy," came the answer; "but the tea won't last for another meal."

Groans came from the rest.

"Never mind, boys. There is still the snow, so we won't be thirsty," joked one of the men. Little did he realize how true his words were to become.

Two more days went slowly by, and the food had almost gone. The younger man was stricken with pneumonia and was slowly and painfully dying, while Jackson and the rest were beginning to lose all hope of help for their friends and themselves. At last the hour had come when Jim had to say:

"There is nothing else to do but send Crusoe on for help, and if he does not perish before he gets there, he ought to be on his return journey with help in the next forty-eight hours."

Now Crusoe was a husky that knew this part of the country better than most of his companions. The men had all grown to love this dog, more so since their confinement, and felt none too easy when they decided to send him out.

"What if he should not return?" asked one man, unknowingly uttering the words that were in the minds of the rest.

Still Crusoe did not mind; in fact, he was prancing for joy, as he had grown restless and was longing to be on his way once more. Jackson then put a note in the dog's collar, and the men stood watching the brave dog wade into the snow. It was not long before he was lost from view, and the men seated themselves in their tents to await his return.

On and on trudged Crusoe, through the deep snow. Somehow this dog knew that he was the only one who could get help to the poor men he had left behind. All day and all night he pushed on over the snow-drifted plains, till at last, exhausted and faint with cold and hunger, he fell on the snow. The snow helped to warm his cold, frozen body, and after a long slumber he awoke none the worse for the exposure save the gnawing in the pit of his stomach for want of food. On he went. Many times he stumbled and fell, but he never once gave in. He showed clearly in his manner, had anyone seen him, that he would help his friends or die in the attempt.

The blizzard was over and the night was clear, while the heavens were studded with stars, as he stumbled on till in the distance he could see the lights of home. His heart rejoiced and, forgetting all hunger, his feet fairly flew over the ground. He had only a half mile to go when, as he ran—he quite forgot the danger of this part—he heard a loud click as he fell to the ground, writhing with pain. The trappers had been to work, and here the poor old dog's two hind feet were pinned to the ground in a trap set for coyotes. He tried to bury his teeth in the iron, but even his teeth weren't strong enough for so hard a job. At last, sick with worry, hunger and pain, he lay panting once again on the snow.

Day had broken, and the sun came up once more to warm the cold air, when a trapper, coming across the plain to inspect the traps, saw a dark form lying on the snow. He saw it move, so, taking his rifle in his hand, he was about to aim when the animal, Crusoe (for that was who it was), struggled to get up, but upon sighting the stranger he barked painfully and weakly. The gun was down in an instant, and the man, guessing who it was, ran towards the poor dog. After a short tussle the dog was once more free, but too weak to move.

The man, whose name was Ben Brown, very gently put his hand under the dog's collar and rescued the little piece of paper containing the few words that meant so much to the waiting party. Slowly he placed the paper in his pocket, then just as slowly he lifted the dog in his strong arms and carried him gently to the settlement. After seeing that the dog was being properly cared for, he went off and gathered together a few men. It was not long before the party was once more at home, more dead than alive. Fred lived only to see his family, and then fell into a painless sleep from which he never wakened.

Crusoe and the men after a time were once more as carefree as before their experience. The brave dog lived to serve his friends for many years. But never again could he go far from the camp, as his two legs were sadly crippled.

VERA PENROSE, age 16

Why This Is Leap Year

WHY had February of this year twenty-nine instead of twenty-eight days? The answer is not an easy one, but an article in The Children's Newspaper will help you to find it. The writer says:

It is one of the things that puzzles us all at times, but it has to do, of course, with the fact that we live on a spinning ball. The earth is always flying round the sun, and if you made a mark at some point and then waited until the earth came back to that point after going round the sun once, the time the earth took in its journey would be a year, and in the course of that journey round the sun the earth would have spun on its axis 365 times.

Julius Caesar's Idea

As a matter of fact, the figure is not quite right, and this is where Leap Year comes in. Really the earth spins round about 365 and a quarter times, and it is so that we may not forget that quarter that every four years we have what we call Leap Year, making the day 366 days long by giving February twenty-nine days instead of twenty-eight.

The extra day is added to the shortest month in the calendar. Obviously, if nothing was done, in course of time the seasons would be all upset, and it was Julius Caesar, 2,000 years ago, who thought out the idea of Leap Year.

But even yet we are not quite right: it is a very complicated and difficult world. The truth is that the time the earth takes to travel round the sun is not precisely 365 and a quarter days, but a few minutes less. The exact time is 365 days five hours forty-eight and 49.54 seconds. This little difference of time must be made up somehow if our calendar is to be kept straight, and, just as we make up the time roughly by the extra day in what is known as Leap Year, so we put it right by the very curious little process of dropping Leap Year now and then.

A Very Hard Matter

WE are just right if we drop it in the last of three centuries out of four, and the rule is that those years which divide by 400 are all leap years, and those which do not divide by 400 are not leap years. It may seem very odd, but that is how it happens. The year 1900 was not a leap year, but the year 2,000 will be.

It is easy to see that fixing up a time-table to suit all our conveniences and to fit into the movements of the earth and the sun is a very hard matter, and it has only been done by making changes through the centuries.

Flowers

When Love arose in heart and deed
To wake the world to greater joy,
"What can she give me now?" said Greed.
Who thought to win some costly toy.

He rose, he ran, he stoop'd, he clutched;
And soon the Flowers that Love let fall,
In Greed's hot grasp were fray'd and smutch'd.
And Greed said, "Flowers! Can this be all?"

He flung them down and went his way,
He cared no jot for thyme or rose;
But boys and girls came out to play,
And some took these and some took those—

Red, blue and white, and green and gold;
And at their touch the dew return'd,
And all the bloom a thousand-fold—
So red, so ripe, the roses burn'd!

—William Brighty Rands.

Class Hatred

The demon of class hatred and class war must be exorcised if our country is to recover and prosper.—Dean Inge.

Painting Gulls at Ramsgate, England

The artist in the above picture takes food for the gulls with her as she paints the harbor at Ramsgate, Eng., and places it behind her to lure the hundreds of birds away from her view.

Secret Drawer of the Work-Box

"MADAM Gaskell always said that, should she ever move, she would send me her cedar-wood workbox, lined with green silk. I hear she is moving in a fortnight to York; do you think she will keep her promise?" asked Jenny Lever, as she wound wool for Madam White, Margaret's mother.

"I don't know," Margaret replied. "Sometimes Madam Gaskell forgets. I, too, have often admired that cedar-wood workbox, but she has never offered to give it to me."

"I do hope she remembers her promise," said Jenny. "There, the wool is all wound!"

She pulled her mittens straight and stood up to see that her mob cap was tidy before she and her friend went into the drawing-room with the wool for Mistress White, who, together with her friends, was knitting socks and scarfs for the soldiers. With such gifts from such charming ladies as Madam White and her friends, the brave soldiers could surely do naught else but beat the French bogie.

The girls curtseyed to the company assembled in Madam White's drawing-room. They had tea, and a long table was covered in wool and finished articles. Truly it was a great excitement for the ladies of Bloomsbury that they could help in their small way to fight the great Bonaparte.

Jenny Lever was Madam White's niece, and as her parents were both dead she lived with this lady, though she often paid visits to Madam Gaskell, a great friend of her mother. Sometimes Margaret would accompany her, but more often Madam Gaskell sent her large carriage from Highgate to fetch Jenny, and it would rumble out of London with Jenny in it to breathe the fresh air of the heights. And now Madam Gaskell was traveling far away—much farther than Jenny could ever hope to go; would she or would she not send her the cedar-wood workbox lined with green silk as a keepsake?

The next day a parcel arrived for Margaret. There was much excitement as it was unwrapped. What could it be? From whom could it have come?

At last it was unpacked, and there on the table lay Madam Gaskell's coveted workbox.

"She has sent it to me," cried Margaret, in obvious delight. "Oh, how kind of her!"

"She promised it to me," said Jenny, in a weak voice.

But nobody heard her, or if they did they took no notice, so Jenny, with true generosity, rejoiced with Margaret, though she gazed long and earnestly on the inscription on the wrapping, but could not make it otherwise than Mistress Margaret White.

"Is it not lovely?" cried Margaret. "Look at the carving on the lid."

It was a picture in wood of Apollo watching Daphne turn into a laurel tree, and the trunk of the tree was much more raised than the remainder of the picture.

The days wore on. The rest of the world, save Jenny, had forgotten that the workbox had ever been promised her, when, one day, as Margaret was searching in it for a needle, she touched a hidden spring under the green silk, and the tree trunk swung open.

As she turned to call to Jenny, who was in the garden, to come and see what had happened, she noticed a piece of paper twisted in the tree trunk. It was quite short, and read:

"Dear Jenny, I wonder how long it will be before you find out the secret of the tree trunk. In this paper I have put a diamond. You are to have this mounted, tell Mistress White, and it will be a wedding dowry for you. The workbox I promised you, but the diamond I give you for the love I had for your mother."

It was signed Sophia Gaskell.

(To Be Concluded)

The Charm

What magic in the ceaseless silvern rush
Of falling waters in the woodland hush
Of some green secrecy!
My heart was troubled sore with heavy care;
I passed unheeding through the trees, and there
Strange peace enfolded me.
A timeless moment deep entranced I stood
Within the friendly quiet of the wood,
And all my heart was still.
A charm was woven of murmurous water-sound,
Its mystic circle compassed me around
From every harm and ill.
The strength of steadfast hills came to my aid.
And I was comforted:
And all the free impetuous winds that sweep
Across the rolling sunlit hills and leap,
Strong-winged, with mighty laughter down the steep
Blue heights of air and wake the trees from sleep,
They bore away my dread.
A charm of strength and stillness strangely wrought
Came borne on wind and water all unsought,
And I was comforted.

—E.M.R.B. in Chambers' Journal

Poet's Flower—The Daisy

IN sunny corners, the daisy has awakened. Though not a native of our sod, it has lived and flourished here for nearly a century. Many poets have loved it since Chaucer wrote:

"Of all the floures in the mede,
Love I most these floures whyte and rede,
Swiche men callen daysies in our town."

Spenser tells us what little children soon find out—

"The little dayzie at evening closes."

Herrick begs that the little flower will

"Shut not so soon."

Ben Johnson wrote of the "Bright day's eye," and Rossetti of the golden eye in the flower's centre.

Most loved of all is the "Wee modest crimson-tipped flower" of Robert Burns.

Keats sings, "When night is nigh lambs bleat thy lullaby."

Wordsworth used many similes, among which are "A queen in crown of rubies drest," "A starveling in a scanty vest."

"There where the gowan gem spangles the lea," sang a captive Scotswoman"; and James Montgomery tells us—

"There is a flower, a little flower
With silver crest and golden eye,
That welcomes every changing hour,
And weathers every sky."

The Wonder of It

Over seven blind students have taken degrees at London University since the war.

Dogs That Follow Their Leades

These dogs are an odd collection of canines, but they are acting in closest concert. Maintaining perfect balance on two feet, the dogs are playing a "follow the leader" game. The first little dog is rolling a basket with his fore paws.

The King Chose an English Name

OUT of the long list of his baptismal names, that of Edward has been chosen by him who was Prince of Wales when he succeeded to the throne of the British Empire not many weeks ago.

No one wondered. That was the name of his grandfather, Edward VII, to whom the world has given the blessed name of The Peacemaker.

Let us look back and glance at the other Edwards who have been kings. We must go far back, for Edward is a Saxon name. It means, we are told, The Guardian of Prosperity.

The first King Edward was the son of Alfred the Great, about whom children cannot learn enough.

This Edward, called the Elder, defended his kingdom from the Danes and united it to sister kingdoms, calling it, so it is said, England. A very brave and wise man, he ruled for twenty-five years. The next Edward was killed while only a boy.

It was many years before Edward the Confessor ascended the throne of his ancestors. Green tells us:

"A halo of tenderness spread in after time round this last King of the old English stock; legends told of his pious simplicity, his blitheness and gentleness of mood, the holiness that gained for him his title of 'Confessor' and enshrined him as a Saint in his abbey church of Westminster. Gleemen sang in manlier tones of the long peace and glories of his reign, how warriors and wise counsellors stood round his throne, and Welsh and Scot and Briton obeyed him."

But the real work of government was in stronger hands, but of that you must learn in your history books. These Saxon Edwards are not numbered among those of which our Edward is the eighth.

Edward I

MORE than two centuries and a half were to pass away before another Edward fuled what was indeed England. In the meantime the Normans made themselves masters of the land, but now Normans and Saxons had become one nation. We are told that Edward was the first king after the Norman Conquest who spoke the English tongue and bore an English name.

In person as in character, Edward was English. His golden hair, his great strength, his courage, his love of his family, his very faults told of his Saxon inheritance.

"He was the first English King since the Conquest who loved his people with a personal love and who craved for their love back again. To his trust in them we owe our English Parliament, to his care for them the great statutes which stand in the forefront of our laws." History tells how he conquered Wales and almost made Scotland part of his kingdom.

But that record is a long one and can only be touched on here. We think of

"Scots wha' hae wi' Wallace bled
Scots whom Bruce has often led,"

and are glad that our King has no more loyal subjects than the descendants of those who were defeated at Falkirk or who won the Battle of Bannockburn.

Edward the Second was an unworthy son of his noble father and was, after a reign of twenty years, deposed and afterwards murdered.

Edward III

EDWARD Third was the grandson of the first Edward, and, like him, a great soldier. The battles of Crecy and Portiers were won in France. There are two stories that throw light on the character of this King.

At the Battle of Crecy the force placed under his son Edward, the Black Prince, seemed lost, and a messenger came to the King to ask for aid.

"Is he dead or unhorsed or so wounded that he cannot help himself?" asked the King. "No, sir," was the reply, "but he is in a hard passage-at-arms and sorely needs your help."

"Return to them that sent you, Sir Thomas," said the King, "and bid them not send to me again as long as my son lives! Let the boy win his spurs; for if God so order it, I will that the day may be his, and that the honor may be with him and them to whom I have given it in charge."

The Queen's Plea

THE victorious army passed on to Calais and won that stronghold, but not till great numbers of English soldiers had fallen. To save their fellow-citizens, six of the noblest burghers offered to lay down their lives. As, with halters round their necks they knelt before the angry King, one of his knights, Sir Walter de Mauny, said:

"Ha, gentle sire! bridle your wrath: you have the renown and good fame of all gentleness; do not a thing whereby men can speak any villany of you! If you have no pity, all men will say that you have a heart full of cruelty to put these good citizens to death that of their own will are come to render themselves to you, to save the remnant of their people." At this point the King changed his countenance in wrath and said: "Hold your peace, Master Walter, it shall be none otherwise. Call the headsman. They of Calais have made so many of my men to die that they must die themselves!"

"Then did the noble Queen of England a deed of noble lowliness, seeing she was great with child, and wept so tenderly for pity that she could no longer stand upright, therefore she cast herself on her knees before her lord, the King, and spake on this wise, 'Ah, gentle sire! from the day that I passed over sea in great peril, as you know, I have asked for nothing: now I pray and beseech you, with folded hands, for the sake of our Lady's Son, to have mercy on them.' The gentle King waited for a while without speaking, and looked on the Queen as she knelt before him, bitterly weeping. Then began his heart to soften a little, and he said, 'Lady, I wish you had been otherwhere: you pray so tenderly that I dare not refuse you; and though I do it against my will, nevertheless take them, I give them to you.' Then took he the six citizens and delivered them to the Queen, and released from death all those of Calais for the love of her; and the good lady bade them clothe the six burghers and make them good cheer."

Edward IV

AT the close of the Wars of the Roses another Edward became King. He has been called the Founder of the New Monarchy, of which you will learn more when you are older. He was a handsome man and a brave one, but his reign was not a good one. His little boy, Edward V, was one of the princes murdered in the Tower by the order of his uncle, Richard III.

Edward VI

THE sixth Edward came to the throne when he was only nine years old. He was the only son of Henry VIII. In his short reign the Church of England Prayer Book was published and many schools founded. Edward was only sixteen when he died, so, of course, most of the acts of his reign were brought about by his advisers. He was a gentle, studious boy, if the accounts given us are true. Education in England owes much to the schools he founded.

And now the Empire has Edward VIII as its head. Long may he reign. He has come to the throne at a time when he will need the help of all his subjects as he already has their love. God save the King.

This imperfect sketch is intended to direct the attention of young people to the history of the land from which we are sprung.

The Cat and the Canary

"DO you think Dicky would like to come out of his cage, Nanny?" asked John.

Nanny was busy putting the breakfast things on a tray, and she did not answer for a minute.

"Chirp, chirp," said Dicky, the canary. And he hopped to and fro and looked through the bars at John.

"I think that means 'Yes,'" said John.

"Dicky is safer where he is, in his nice cage," said Nanny. "Give him a piece of sugar. That will make him happy."

And Nanny gave John a piece out of the sugar basin. Then she went downstairs with the tray.

"Chirp, chirp," said Dicky. And he flew to the door of the cage.

Then John had an idea. He was not sure if it was a good idea, and he did not wait to ask Nanny if it were.

John climbed on to a chair and opened the door of the cage.

Of course, Dicky flew straight through that door into the nursery.

"Do you like my nursery, Dicky?" cried John.

"Chirp, chirp," said Dicky. And John thought that the chirps meant "This is great fun."

First Dicky perched on a picture. Then he flew to the table and pecked at the pretty cloth on it.

"Don't do that, Dicky," said John. "Nanny won't like it."

And just then Pussy walked into the nursery through the door that Nanny had left open.

She saw Dicky on the table, and she made a big spring at him.

And if Dicky had not flown straight back into his cage, Pussy would have caught him in her claws.

"Chirp, chirp," cried Dicky in a fright. And John thought that those chirps meant "Quick, shut the door!"

And John shut the cage door as fast as he could.—Little Dots.

Puzzle Corner

A Fishing Puzzle

In five days a fisherman caught fifty fish. Each day he caught three more than on the previous day. Can you tell how many he caught on each of the five days?

Transformations

By adding fifty in each case, change a beverage into a bird, an ocean into an animal, a vegetable into a sound, a well-known animal into something that goes on a chimney, and a weapon into a basin.

A Curious Word

What English word of one syllable becomes a word of two syllables if two letters be taken from it?

Missing Words

```
. . . . . G
. . . . G .
. . . G . .
. . G . . .
. G . . . .
G . . . . .
```

With the aid of the following clues, can you supply letters to make up six words, reading across?

1. Bold. 2. Accommodates motor cars. 3. Mark. 4. Weapon. 5. Struck silent with horror. 6. Drinking cup.

Answers to Last Week's Puzzles

Hidden Places—China, Thebes, Lyons, Peru, Guinea, Berlin, Toronto.

Hidden Colors—Scarlet, violet, brown, green, yellow, white, red, blue, purple, orange.

Schiller's Puzzle—The rainbow.

Backward Reading—Drawer, Reward.

Note: John Beckwith's puzzle has not been answered. No little boy found out the answer was Canada.

Ready

Muddle through! Of course, we muddle through. We never know what is going to happen, but we are ready for what may happen to happen.—Sir Hugh Bell.

The Kindest People

I do not think the English people are the cleverest in the world, but I do think they are the kindest.—Warden of Toynbee Hall.

Suburb and Country

AGRICULTURE IS A FIRST PRINCIPLE: ON IT RESTS THE LIFE AND HAPPINESS OF MANKIND—Julian A. Dimock

Aboriginal Agriculturists Should Not Be Forgotten

By E. M. STRAIGHT
Supt. Dominion Experimental Station, Saanichton

WE delight in recounting descriptions of the first white mens' gardens in the New World. The difficulties encountered and how these difficulties were overcome never fail to interest—the true epic of American agriculture. We forget, however, a still earlier attempt at gardening, a successful attempt, made by the Indians, beginning we know not when. To them some honor is due, for not only were they the first gardeners in America, but they did their work without modern tools either in the clearing of land or the making of the garden.

In that branch of the Algonquin family commonly known as Virginia Indians, every family, at the time when the white people founded Jamestown, had its garden, generally 100 by 200 feet, carefully cultivated. His market was found in his own home, and hence needed no Marketing Act in the disposal of his produce. In clearing new land, the trees were girdled near the ground by bruising the bark. When sufficiently dried, the trees were felled by the aid of fire and stone axes and the stumps burned. In preparing a field, the ground was worked over by the men with wooden instruments made somewhat like mattocks or hoes with long handles. The weeds and cornstubble were dug and allowed to dry, then made into heaps and burned.

Method of Planting

THE woman's planting implement, which she used sitting, was about a foot long and five inches broad. Beginning at the corner of the field, the women made with this implement a series of holes, about three feet apart, into which she placed four grains of corn and two beans, and covered them with earth. Occasionally, a vegetable of one sort occupied a bed by itself, but usually various species were grown together in the one field.

The gardens were carefully weeded by the women and children. When the corn was half grown, it was hilled. Little houses, or shelters, raised upon platforms in the fields, were occupied by watchers, whose duty it was to keep the birds from injuring the crop. Corn, beans, pumpkins, squashes, tobacco, and the sunflower were raised.

Four Varieties of Corn

OF the four varieties of corn, one of the early kinds was but three or four feet high and bore an ear not more than six inches long, but an attempt was made to grow two crops of this corn in the one season. The two varieties of late corn would be known to us today as Flint corn in the one case, having the plump grains, while the other was the Dent corn, well known to all farmer folk as the corn with the dent or depression in the outer end of the kernel. Much of the corn ears were of various colors, as the so-called Squaw corn is today, being white, yellow, red, while others were blue of various shades, but usually mixed in the most fantastic color pattern.

The beans of the Indians were usually of several colors and sizes. The "Pease" mentioned by the early writers were in all probability small beans. The pumpkin was grown all through the country as far north as the St. Lawrence. The melon, too, though not mentioned by the English settlers so far as we know, was grown by the Indians and mentioned by the early French writers. These melons were probably the progenitors of the Montreal musk melon. The sunflower was cultivated for its seeds, which were used to make both bread and broth, while the tobacco, called by the natives "apooke," is described as being poor and weak as compared to the tobaccos known to the white men. The plant was dried over a fire, or sometimes in the sun, and crumbled to a powder, stalk, leaves and all.

Harvesting the Crop

IN harvesting, the corn was picked and placed in hand baskets, then emptied into larger baskets. The ears were thoroughly dried upon mats, care being taken to protect them from the dew by covering them at night. When sufficiently dried, the corn was placed in the house in piles and shelled by twisting between the hands. The shelled corn was then placed in the houses, sometimes occupying much space, or at least practically all the space there was.

At certain seasons the Indians lived on fish, squirrels and turkeys, where turkeys abounded; the flesh of many animals if it could be obtained, but in season they depended largely upon their gardens and such wild plants as acorns, berries, etc. Later in the year both flesh and vegetable products were dried and thus preserved for the Winter when danger of famine was often in the offing. However, at certain seasons food was abundant, for we learn that Captain Argoll obtained by barter from the Chief Potawomack nearly 400 bushels of corn and beans. Captain Smith procured from Powhatan two or three hundred bushels of corn for a pound or two of blue glass beads, but such generosity was not continued for long.

In any consideration of early gardens one should not forget the contribution, small though it be, that was made by the Indians to American horticulture, for as one writer has said, it was the Indian who taught the New England colonists their native agriculture, "to cull out the finest seede, to observe the fittest season, to keep distance for holes and fit measures for hills, to worme it, and weed it; to prune it and dress it as occasion shall require."

A view of North Saanich, where the sound of the Indians' paddles echoed and re-echoed from the rocky shore a generation ago.

Garden Week by Week

By NORMAN W. F. RANT, F.R.H.S.

WE have been reading up some literature on beekeeping, a most interesting and instructive subject. It was not the subject of beekeeping that we are interested in so much as what the bees feed on.

From observations we have made during visits to many and all types of gardens, there is usually some particular variety of flower that the bees seem particularly fond of. We are told that bees will only partake of one family at one time; they will not deviate from the collecting of nectar, or whatever they may gather, from any but one particular type of bloom.

For the benefit of those gardeners who keep the odd hive, we intend to discuss the different sources from which the bees obtain their honey. The idea, of course, would be that the beekeeper would plant and grow subjects that are richest in honey. Offhand, we are unable to state whether our native "fireweed," which we are certain every man, woman and child must know, grows in other parts of the world. It is undoubtedly our most prolific weed, and furthermore gives the clearest honey of any other known plant with the exception of a sort of bushy plant which grows up-country, in the Interior, known as Apocymum androsaemifolium, or spreading dogbane.

No one wants either of these two weeds, but we can grow something useful and at the same time ornamental which will provide food for our bees. A California plant is spoken of as most suitable. It is the annual Phacelia tenacetifolia, a very pretty plant which requires sun but is not particular as to soil. The yellow catkins of willows entice bees from miles around. What is nicer than to have a willow or two under which we could sit on a sunny day in early Spring and listen to the song of the bees?

Wild Nectar

IF there were some of our wild snowberry under or in the shade of the willows, we should have an additional incentive for the bees. The small pink flowers, united in clusters, are full of nectar. It is from the visits of the bees (or other nectar-loving insects) that the bushes are covered in the Autumn and practically right through to Spring with their white, marble-like berries. And by the way, try using them with holly sprays or the dark fruit of the privet as table decorations.

The much-despised ivy is a true host to the bees. When well matured, it blooms every year. Lots of us grow Doronicums, the Spring sunflower. This plant does better in shade, but nevertheless in April and May its fresh nectar-filled blooms are sure to tempt bees to visit it. So do most of the Erigerons, especially Aurantacus, one of the sea hollies, Eryngium planum, which has blue flowers, and also blue stems. Phlox setacea or flame flower and the Jacob's ladder, Polemonium coeruleum, which has supposedly blue flowers, although there are white forms of this plant.

Spring Bloom

THE tall Pentstemon (correctly Chelone) barbatus, the so-called serpent's head, which has scarlet red flowers, yields excellent honey and at the same time makes delightful decorations as cut flowers. As perhaps our readers have noticed, the early Spring-flowering Arabis alpina is regularly visited by the bees. We notice plenty of this single Arabis, but perhaps not so much as the double-flowered form.

Another Spring crucifer used to a great extent is the Alyssum saxatile with yellow flowers. The double form of both these is useless to us as far as bees are concerned, because they yield neither pollen nor honey. The third member of our rock garden trinity, the beloved rock cress Aubretia, is also a host to our bees.

It is, therefore, no serious difficulty to cater to our bees, and as we carry on enumerating more plants and shrubs it will be seen that the great majority are almost permanent members of our garden. Take, for instance, the perennial aster or Michaelmas daisies. Most of these provide and are rich in honey. We only wished that we had made particular note of the most visited varieties, as undoubtedly there were some that were always swarming with bees. Aster ericoides, the heath-like form, is particularly enticing. Canterbury bells are great favorites of bees, as likewise the perennial campanulas.

In the foregoing list it will be seen that we have afforded the bees a continuance of supply from early Spring to late Fall, but evidently from what little observations we have made it is in late Fall that we were particularly raided. The Fall asters in such large quantities were the goal. We have not noticed the visits of our friends among flowering shrubs particularly, with the exception of the cotoneasters, most particularly Cotoneaster horizontalis and very frequently Cotoneaster microphylla. They were never without bees in certain gardens, depending to a certain extent on whether there was nothing else more enticing in the vicinity.

As regards trees, maples, acacias, especially the variety semperflorens, botanically Robinia semperflorens, and limes are all useful. The butterfly-like flowers of the acacia are rich in honey during a great part of the Summer. Bees will travel miles to a lime tree, and have been known to emerge from the hive very early to do so. All the heathers provide honey, even the Winter-blooming Erica carnea. Clover in a lawn is a drawing card for bees.

A garden planted with all the aforementioned plants and trees would certainly be a paradise for the honey-gathering bee or apis mellifica, which is their name, besides which, for the gardener also, it would be a place of rest, instruction and enjoyment. We only wish that we knew and loved these busy fellows as much as some do.

Firm planting is best for almost all plants. Hand-pressure is best for small things with fine fibrous roots, or for those, which are brittle, but trees, strong-rooted shrubs and big, coarse perennials, like paeonies, lupins and other things which have thick, stout roots, require well treading. This must not be carried to excess when the soil is wet and sticky; it is better to leave the treading until it becomes dry enough to stand the pressure without clinging to the boots. The imprints of feet should be broken after treading by scratching with a rake. This is not merely for tidiness, but because compressed surfaces dry hard, excluding air from the soil.

The More Nitrogen Fed to Orchards the More Potassium Required

By H. HILL

MANY orchardists are now familiar with the common foliage symptoms of faulty nutrition; the pale green leaves, slender or stunted growth characteristic of a low nitrogen supply, the delayed bud break and brown to purplish bronzing of foliage due to an inadequate supply of phosphorus, and the yellowing and scorching of the leaf margins due to lack of ample potash. A general lack of vigor brought about by a scarcity of available nitrogen is not serious since it may be quickly corrected by the application of an available nitrogenous fertilizer but it may take several years to correct a condition of debility caused by a deficiency of phosphorus or potash. The amount of nitrogen that may be safely fed depends upon the amount of available potassium present since there is a direct relationship between these elements. The more nitrogen fed the more potassium required.

For these reasons, it is recommended that orchards which are in a good state of health should receive annual applications of about 200 to 300 pounds of 16 per cent superphosphate and 150 to 200 pounds of muriate of potash per acre. The amount of nitrogen supplied should be varied according to the growth and foliage color of the trees. Good-sized leaves of a reasonably dark green color and five or six inches of sturdy twig growth on full bearing trees indicate sufficient nitrogen. Where it is desired to employ a complete fertilizer, one containing 9 per cent nitrogen, 5 per cent phosphoric acid and 7 per cent potassium may be used. It is preferable, however, to apply nitrogen when the color of the foliage indicates the necessity, since excessive vigor may bring about poor keeping quality and induce various physiological disorders such as corky core or stippen.

In the case of shallow-rooted trees on compacted subsoils high level fertilizing is dangerous, especially with nitrogen, since the nutrient balance may be easily upset. On such soils the limited root development will not permit the carrying of an extremely vigorous top, bringing about conditions of moisture deficiency and resulting in corky core and bitter pit. In many instances these troubles have been found on alkaline soils high in calcium or lime. On such soils avoid alkaline carrying fertilizers and employ relatively higher amounts of a potash fertilizer.

Jersey Notes

JAMES Bremner, secretary of the Canadian Jersey Cattle Club, with headquarters at Toronto, will visit British Columbia and spend about three months doing fieldwork in this Province. He will arrive at the time of the Summer outing of the B.C. Jersey Breeders' Association, which will be held in June on Vancouver Island.

T. G. Stewart, of the Dominion Livestock Branch, who is now holidaying in Scotland, paid a visit to the Island of Jersey. He flew over the island by plane from Southampton and was greatly impressed with the country and the Jersey cattle he saw there.

At the recent annual meeting of the Canadian Jersey Cattle Club, held in Toronto, O. C. Evans, of the Associated Dairies Farm, formerly that of David Spencer, Ltd., Port Haney, was chosen to judge the Jerseys at the next Toronto Royal Winter Fair. Mr. Evans judged the Jerseys at the last Victoria exhibition.

H. E. Burbidge, of Royal Oak, attended the directors meeting of the B.C. Jersey Breeders' Association held in Vancouver. Included in the business was the recommendation of Jersey judges for the Vancouver and Victoria fairs. Joe P. Eves, of Chicago, internationally recognized judge of dairy cattle, will be asked to judge the Jersey and Holstein classes at Vancouver, with Prof. J. B. Fitch, of the University of Minnesota, as alternate.

R. L. Davis, of Tranquille, formerly with the University of B.C., and Syd. Bowman, of Vancouver, will be recommended as judge, and alternate, respectively, for the Victoria exhibition.

Standard Varieties of Garden Vegetables

IT is now time to think about the seed required for the vegetable garden. Many varieties are offered in seed catalogues, practically all of which are good for certain purposes. The object at this time is to give a short list of the kinds likely, under varying conditions, to be as satisfactory as any.

Beans, Dwarf: Round Pod Kidney Wax, Refugee Wax, Stringless Green Pod and Refugee Green Pod. Pole: Kentucky Wonder Wax and Green Pod. Beets: Detroit Dark Red, Globe and Detroit Half-Long. Carrots: Chantenay and Danvers Half-Long. Cabbage: Golden Acre, early; Glory of Enkhuizen, medium, and Danish Rounhead for late keeping. Danish Stonehead, purple, for pickling. Cauliflower: Snowball and Early Erfurt. Celery: Golden Self-Blanching. Corn: Golden Sunshine, Golden Bantam and Country Gentleman, a late white sort. Cucumbers: White Spine and Snow's Pickling. Lettuce: Grand Rapids, open head, and New York, cabbage head. Musk Melon: Lake Champlain and Hackensack. Watermelons: Phinney's Early, Preserving Melon: Colorado. Onions: Extra Early Flat Red, Globe Danvers, and for transplanting, Cranston Excelsior; for pickling, Barletta. Peas: Alaska, very early; Gradus or Prosperity and Thomas Laxton, medium, and Stratagem and Telephone, late. Parsnips: Hollow Crown. Peppers: Harris' Earliest. Parsley: Champion. Pumpkin: Small Sugar and Yellow Field. Radish: French Breakfast and Icicle. Squash: Boston Marrow and Golden and Green Hubbards. Vegetable Marrow: Both bush and trailing. Spinach: King of Denmark. Tomato: Bonny Best and Alacrity. Turnip: Golden Ball. Egg Plant: Black Beauty. Herbs: Summer Savory, Sage, Sweet Marjoram and Mint.

Crops such as peas, lettuce, onions, all root crops and herbs, start at a low temperature and may be planted to the open ground as soon as it is dry enough to work. Cabbage, cauliflower and celery may be started at the same time in the open for later transplanting. Tomatoes, peppers and egg plants should be started in a hotbed eight weeks before transplanting to the open, when danger from frost is past. Beans, corn, pumpkin, squash and cucumbers are planted late in May when the ground is warm.

Except in the case of plants like Gypsophila, paniculata, eschinops, incarvilleas, and eryngiums, which have hard, thick roots that are obviously intended to go straight down, it is always advisable to make holes wide enough to permit the fibrous roots to spread out to their full length in all directions.

Ground in which it is intended to make a late sowing can be kept moist and in improved condition by covering it with not too rich manure in early Spring, before any dryness sets in. This retains the moisture, and the leaching from the manure adds plant food to the soil, thereby enabling the young plants to secure an early start.

Guard Against Spread of The Gladiolus Thrips

By W. DOWNES
Dominion Entomological Laboratory.

DURING the past year the gladiolus thrips was found for the first time on Vancouver Island, an infestation having been discovered near Uplands. The pest has spread so rapidly across Canada in the last two years that its occurrence on the Island could not be long delayed. It is the most serious insect pest affecting gladioli known.

It attacks all parts of the plant, but its work is especially noticeable on the flowers, which are frequently entirely destroyed. When these are attacked, the tips of the buds at first look bleached and finally turn brown. If the thrips are numerous, the blossoms fail to open fully, but partially unfold and then wither up and die. When a plantation is so attacked the bloom looks as though it had been scorched by fire, the tops of the plants turning brown.

Injury to the leaves is characterized by a silvery, bleached or stippled appearance, caused by the feeding of the insects. They continue to feed under the skins of the corms in storage, producing a reddish russetted surface. This must not be confused with the brown blotches caused by bacterial disease which is generally more or less common on gladioli.

Is Tiny Insect

THE gladiolus thrips is a tiny black or brownish insect less than one-sixteenth of an inch in length. It is quite active and runs rapidly when disturbed. It has four delicate wings, and in late Summer and Fall will migrate from one plantation to another. It spends the Winter under the skins of the corms in storage, where it may continue to breed if the temperature of the storage room is sufficiently high. They have not been found to hibernate successfully out of doors, so that destruction of all the insects that may be in the stored corms will insure clean stock for planting, and infestation will then only occur by migration from untreated plots.

Control Methods

FUMIGATION with naphthalene flakes has been found to be simple and effective in control of the pest. The corms should be placed in paper bags or in wooden or cardboard boxes and naphthalene flakes sprinkled among them at the rate of one ounce to every 100 corms of average size. Air-tight containers should never be used, as sweating and growth of the corms will take place. Fumigation should continue for three or four weeks at room temperatures. After fumigation, the corms should be thoroughly aired for three or four weeks before planting.

Corrosive sublimate is used in the form of a dip. The corrosive sublimate should be bought in powder form and used at the rate of one ounce dissolved in six gallons of water. Metal containers must not be used. Dissolve the powder in a small quantity of hot water and then add the remainder cold. First remove the skins and then soak the corms in the liquid for three hours. If the corms are unpeeled, soaking must be continued for twenty hours. After soaking, the corms must be thoroughly dried or planted at once. The bath is used at room temperature or about 70 degrees Fahrenheit.

Hot Water Treatment

CORMS may be immersed in hot water at a temperature of 120 degrees Fahrenheit for ten minutes. Care must be taken not to let the temperature rise above 120 degrees. It will be easier to carry out if conducted in a warm room and if plenty of water is used and the bath is kept covered. Hot water may be added to keep the temperature at the right point, and the bath should be stirred while this is being done. After soaking, the corms should be immediately planted.

For further information, growers are advised to write to the Department of Agriculture, Ottawa, and obtain Pamphlet No. 151, new series, "The Gladiolus Thrips," by A. G. Dustan.

Humus Essential to Keep Garden Soil Active

CONSTANT watering causes sodium and other compounds to accumulate, and, as a result, soils lose the virgin, new flocculent fine tilth condition. Bad mechanical condition frequently results. This means a soil that is very sticky when wet and hard and difficult to work when dry. Such a soil cracks open and dissipates soil moisture and frequently results in the scorching of shallow roots.

Organic matter yielding humus in the soil is very essential for moisture control. When soils accumulate negative salts, there will be found toxins or poisons which are injurious to plant life.

Inasmuch as crop rotation, with its cleansing and purifying effects, is denied to more permanently planted trees and shrubs, it is necessary that the gardener resort to other means to accomplish results.

Purifying Agents

LIME and sulphur are important cleansing, purifying, renovating and correcting agents. Agricultural gypsum contains both lime and sulphur in the most effective, least expensive, water-soluble and quick-acting form. It is not caustic, and therefore does not injure delicate roots.

Surface application applied to the soil at the rate of one pound to four square feet, and cultivated in between rains, will work wonders with the heavy stiff soil referred to at the beginning of this article.

The absolute necessity of adding humus to such soils is of equal importance, so it behooves gardeners to have a compost pile to which they add their table vegetable trimmings, grass clippings and any other disease-free vegetation that may be accumulated in the garden.

Vitamins for the Soil

By DEAN HALLIDAY

DURING the past Winter, most of us were careful to see that our children were dosed with cod liver oil and vitamin A for health and strength reasons. Now that Spring is here, careful gardeners should begin feeding garden plants with fertilizers and foods so they will also grow strong and healthy and thus be able to resist disease.

At this time of the year the asparagus bed will relish a moderate application of nitrate of soda.

Finely-ground bone meal spread over the ground about perennial plants and roses as soon as they are uncovered of Winter mulches is a very effective and safe way of fertilizing, especially for those which bloom early, such as peonies, larkspur, columbines and bleeding heart. Feedings of bone meal also should be given plantings of woods myrtle, for it helps it tremendously.

The use of quick-acting or overly-strong fertilizers should be reserved until later in the growing season, when the plants are in condition to "digest" them immediately.

Sowing the Sweet Peas

THERE is no excuse for sowing sweet pea seeds too thickly, for they are quite large enough to be handled individually. After final thinning, the plants must not stand closer than six inches apart, so it is quite enough if for a commencement the seeds are sown at intervals of two or three inches. The germinating powers of modern strains are high, and it will be found that even with this comparatively thin sowing, there will be many plants to be removed. The simplest method to adopt is that of taking out a drill one and one-half or two inches deep with a draw hoe or rake; the seeds can then be sown as advised, and the row filled in by drawing the soil in the reverse direction. It is also as well to firm the soil above the seeds by patting it down with the back of the rake.

Just as soon as the seedlings are noted, they must be afforded some support. Allowing them to blow about in the wind is a fatal mistake, but it is a simple matter to insert twiggy brushwood along the row to hold them upright until such time as heavier stakes or netting can be erected.

Some Things That Cause Variations in Tests for Butterfat

MANY dairymen tend to blame the milk tester at the dairy when their milk tests vary. In this they may be right, but it is more likely that they themselves or their cows are to blame.

Cows in high condition will test well for a time until the fat is off their bodies. Usually cows test higher during the first month after calving than they do in the second and third month, and then the test gradually increases. When the cow is drying up the increase is usually quite rapid.

When cows are first turned to pasture, they usually test higher for a week, especially if the cow is in poor flesh and is losing weight on the fresh grass. A thin cow may not show much change. After they have been on fresh grass for a week the test tends to drop. They also usually test lower in Summer than in Winter and are usually lower in test on hot, close days than on dry clear days. Cows exposed to cold wet weather will likely drop in both milk flow and test. Fall and Winter freshening cows are likely to have a slightly higher average test for the year than Spring and Summer freshening cows.

Manner of Milking

THE manner of milking may make a big difference. If the cow does not give her milk freely, due to a strange milker, excitement or heat, she is likely to test lower, then the next morning will be higher in fat. The shorter the period between milkings the higher the test. If we sleep in late in the morning then that morning's milk will be lower in average per cent of fat. If the cow is milked at the same time night and morning, then the evening's milk will usually test the highest.

Irregular feeding or sudden changes in feed are likely to lower the test. Rough treatment almost always reduces both the milk flow and the fat test.

Moderate exercise seems to improve the test. In fact, anything that the cow likes and enjoys is favorable, and on the other hand, things she doesn't like are unfavorable to the milk test. If the stable is closed up tight for the night, so it is hot and stuffy in the morning, then the test will be down that morning.

They also vary in test for no known reason. Perhaps one of the cows across the row has passed a nasty remark about her—we do not know, but she varies just the same.

Mangel Growing Futile Without Fertilizers

AT the Dominion Experimental Farm, Agassiz, B.C., a series of experiments was commenced in 1930 to compare the fertilizing value of various combinations of commercial fertilizers and manures, the rotation adopted being a four-year one, consisting of the following: Mangels, oats, clover, timothy.

Out of the eight experiments included in the series only one is reviewed, namely, that to determine the value of manure versus manure and commercial fertilizers for mangels, comparisons at the same time being made with results obtained from areas which had received neither manure nor fertilizer.

With rotted manure applied at ten tons per acre, supplemented with 100 pounds nitrate of soda, 250 pounds superphosphate and fifty pounds muriate of potash per acre, the yield obtained, as from an average of six years, amounted to twenty-four and a half tons per acre. Where rotted manure was applied alone at the rate of twenty tons per acre, an average yield of twenty and a quarter tons per acre was recorded for the six years, while rotted manure at ten tons per acre gave an average yield for the same period of fourteen and three-quarter tons per acre. The area on which neither manure nor fertilizer was applied yielded for the same number of years an average of only five and three-quarter tons per acre.

Results as revealed from the foregoing experiments are in favor of a combination of barnyard manure and commercial fertilizer. Comparisons, however, with other experiments in the same series, to which only a passing reference may be made at present, indicate that even more liberal applications of barnyard manure, supplemented with heavier dressings of fertilizers, may frequently be advisable in order to obtain a fair crop of mangels. This is especially true under conditions of soil similar to that under which the foregoing experiments were carried on. Under such conditions also an attempt to grow mangels without either manure or fertilizers or a combination of these is quite futile.

More News From Fernland

By Robert Connell

READING the other night an essay of Emerson on "Resources" I came across the following words, worth repeating I think: "Natural history is in the country most attractive . . . always opening up new resorts. The first care of a man settling in the country should be to open the face of the earth to himself by a little knowledge of nature, or a great deal if he can, of birds, plants, rocks, astronomy; in short, the art of taking a walk. This will draw the sting out of frost, dreariness out of November and March, and drowsiness out of August . . . The uses of the woods are many, and some of them for the scholar high and peremptory. When his task requires the wiping out from memory

all trivial fond records
That youth and observation copied there,

he must leave the house, the streets, and the club, and go to wooded uplands, to the clearing and the brook. Well for him if he can say with the old minstrel, I know where to find a new song."

Taking a Walk

"THE art of taking a walk"—surely that art consists in obtaining from our contact with the country the most and the best we can. As in most things in life if we simply let our minds float on a wave of generalities we get nothing but vague sentiment and even that fades or weakens. We need particulars, to observe and know this and that as separate objects, to be able to distinguish and define, before we can safely generalize. Hence the use, as the well-known English naturalist, J. G. Wood, pointed out in one of his books, of "hints by which the mind can be directed in a straight course without wasting its strength and losing its time by devious wanderings . . . It is no marvel that many an observant person becomes bewildered among natural objects, and after vainly attempting to comprehend some simple object, finds himself baffled." These papers week by week are intended to give some such hints.

The ferns described three weeks ago were mostly common ones or at least ones sufficiently accessible to anyone interested in them, with the exception of Scouler's polypody, which was included because of its better-known relation, the licorice fern. Today we shall wander a little further afield, for the most part at any rate.

To the Rocky Hills

LEAVING the highway and the country road, the by-paths and the trails, all behind, let us betake ourselves to the forest and to the rocky hills that rise from it. The Sooke Hills will do very well, but there are others in the Highland District. It is not so much on their summits that our attention is to be fixed, however, but rather on their shaded sides; There they are most likely to yield up fern treasures. One of these is more common than familiar; perhaps because it is often dried up when the heat of Summer brings many people into the hills; perhaps, too, because it is a shy plant growing for the most part in crevices or around the bases of boulders. Its name is the brittle bladder fern, a small fern from six to eight inches high as a rule but occasionally taller, of a pale green color and delicate texture, suggesting a diminutive lady fern except that it lacks the vase-like form. It is called bladder fern because each little sorus is covered by a thin inflated membrane which is really more like a little hood. The brittle bladder fern is the earliest to appear in the Spring, the previous year's fronds having died down at the end of the season. It occurs across Northern America, Asia and Europe and in Greenland. Often associated with the bladder fern, though found also on dry exposed hillsides, is the gold-back or, as it is sometimes called, the silver-back fern. Each name is derived from the presence on the back of the broad, triangular fronds of a whitish to yellow waxy powder. The face of the fronds is a dark green and the stems are dark brown, almost black. Its favorite residence is in rock crevices where its rootlets reach back into the hidden moisture. It is found all the way from Alaska to Lower California in suitable positions.

Above Is a Photograph From the Summit of Mount Wark, Showing in the Foreground the Kind of Country Where Some of Our Hill Ferns May Be Looked For.

Heart of the Woods

IN the heart of the woods, where some wall of rock rises perpendicularly, in the half shade grows one of our most attractive ferns, the rock woodsia, but it does not occur on every such rock wall by any means. It is on the whole a rather rare fern, though where it is found it is usually fairly abundant. I remember one particular day in the Sooke Hills some years ago, when I came across just such a rock, tapestried almost from top to bottom with this woodsia. It is small, six to eight inches high, as a rule, with the lance-shaped frond of the bladder wort. The underside of the fronds is covered with white glandular hairs, some of which stray over to the upper side, edging the leaflets on the way, and thus giving an unusual texture to these surfaces, a little difficult to discribe. Its name of woodsia is derived from an English botanist, Joseph Woods, who died in 1804, the author of "The Tourists' Flora," a popular book in its day.

On the Sooke Hills

HIGH up on the sides of the Sooke Hills, as well as on some of the Highland District hills in places where the moisture of Winter lingers longer than usual in Summer, or where the sea-fogs of the latter period reach, the parsley fern grows sometimes quite plentifully, usually only four to six inches in height. Its most remarkable feature is the difference between the two kinds of frond each plant produces, fertile and sterile. It is to the latter the term "parsley" properly belongs, for the fertile fronds not only have longer stalks but their leaflets are simpler, or undivided and narrower.

On the hillsides above Sooke River occurs an interesting fern, the cliff brake or Indian's Dream. The genus of lip ferns to which it belongs is characteristically one of dry countries, and one expects, therefore, to find this species in open places, sometimes growing from beneath a boulder or dislodged rock, often among the rough scree or debris from a cliff. Its color is peculiar, a sage-green, and its tufts, which are frequently quite large, eight to ten inches high, almost resemble heaths at a distance, a resemblance due not only to the color but to the numerous narrow divisions of the stiff triangular fronds. On the broad, open, treeless spaces that lie high above the river on the north this fern is specially plentiful. The fronds are separate, fertile and sterile, but the difference is not so marked as in the parsley fern. In addition to the hills above Sooke River it occurs sparingly on Humpback Hill.

Much rarer is another lip fern, the lace fern, which occurs solely on Mt. Finlayson and Maple Mountain, near Duncan, growing in the most inaccessible crevices of the rock and in the hottest and driest exposures. Its dull green fronds are slenderly lance-shaped and the undersides are clotted with matted reddish-brown hairs. The leaflets are divided into oblong segments. It is a small fern with the typical toughness and wiriness of what botanists call "xerophilous" or dryness-loving species.

Sierra Water Fern

THE two last ferns are members of the interesting southern type of flora that extends from the arid south as far north as the south end of this Island, a fact that is due to the California type of climate, long dry Summers and Winter rains. With these there is another southern form that comes from California and Nevada, and which was unknown until I had the good fortune to discover it in 1924. I was up Sooke River, above the Devil's Potholes, where, in the bouldery bed of the river the lady fern is common, when I saw on the south side a dense growth of what looked like dwarfed specimens of that species. On examining them, however, I found they were not lady ferns, and brought back specimens which I showed to the late Dr. Newcombe. They evidently belonged to the same genus as the oak fern from the form of the sori, and I suggested the alpine form, but Dr. Newcombe pointed out certain differences. The specimens were therefore sent to an American botanist, and by him the fern was identified as Dryopteris oregana, the Sierra water fern; for this, while a southern plant, is not of the arid region type, but is a lover of streams. From its chief occurrence being in the Sierra Nevadas as well as in the Cascades it gets the adjectival "Sierra." The frond is not unlike that of the lady fern, tapering away at both ends and widest at the middle, but the leaflets are not so deeply cut as in that fern where the greater part of the frond has distinct segments. The water fern's fronds have minute glands, and they possess the facultry of folding their leaflets together in the early part of the day or during the bright morning sunshine. Sooke River is its only-known occurrence in Canada. Mount Rainier is its nearest habitation to us; further south it occurs in the central and southern parts of Western Oregon.

The Lovely Oak Fern

BELONGING to the same genus as the last is the oak fern, another fern we share with the northern hemisphere, including Scotland and Wales, where it is common; England, where it is less so and local; and Ireland, where it is rare. It is a beautiful fern and has the merit of being very easy to grow. At one time it used to be common about Goldstream, but——. And it was once to be found in the valley of Waugh Creek, but that day is gone. The most wonderful place for it, however, was—I am afraid to write "is"—the broad valley of Wolf Creek where crossed by the old trail from Goldstream to Leechtown. There it grew when I last saw it in beautiful luxuriance in the shade of the maples and scattered conifers, so that even when toiling up the slope, pack on back, it could not be thoughtlessly passed. The very distinct division of the frond into three parts, the two lower of which appear like separate fronds, is one of the chief marks of the oak fern, and for this reason some English writers on ferns call it the three-branched fern. The frond is smooth and of a very pleasing green.

Still roaming about the hills of Sooke, most beautiful and interesting of all our neighboring regions, I think, we may come across that lovely plant, the maidenhair spleenworth. Because ferns of this genus were once considered beneficial in diseases of the liver and spleen, the name spleenwort or spleen plant, "wort" being Old English for "plant," has stuck to them, or to most of them. This particular spleenwort is marked by a long black stalk, on each side of which there are small roundish to oval leaflets, from fifteen to thirty-five pairs in all, with rounded shallow teeth. The leaflets are a bright green, contrasting vividly with the dark stalks. It is generally found in rocky places, and because in Great Britain it has a taste for old walls it has been also called the wall spleenwort. Sometimes here it strays from the rocks, and I remember many years ago finding one or two very fine plants of it growing in a grassy place near the summit of Mount Newton.

Alpine Lady Fern

ON the loftier mountains of the Island grow some of those already described, but there are others to be noticed because more and more people are spending their holidays where the snow is never very far away. Thus on Mount Arrowsmith I saw in September, 1928, the Alpine lady fern, also known as the Alpine beech fern, in a gully. It has been known to British botanists in the type form, of which this is an American variety, since 1841, when it was collected in the Scottish Highlands. It resembles the common lady fern sufficiently to have been at first mistaken for a mountain fern of that plant.

On the Forbidden Plateau I have found two interesting ferns, both of which are very conspicuous on the white scree of granodiorite below Strata Mountain. One is the holly fern, which is another of our cosmopolitan species. It is, of course, related to our sword fern, belonging to the same genus. It is in the shape of its frond narrowly lanceolate. Its leaflets are stiff and wider in proportion to their length than those of the sword fern, and the marginal spines give them, with their texture, an indistinctly holly-like appearance and feel. One writer, however, suggests it should rather be called the barberry fern. It grows in Great Britain on or among the mountains, though not at so high an elevation as with us. With the holly fern I also found the mountain form of the common polypody or licorice fern, a low-growing plant with the leaflets broader in proportion to their length and broadly rounded at the tip. Growing as both these ferns do among the bare and harsh whiteness of the granite rocks, they appeal more to the eye, and indeed to the mind, than they would in a plentifulness of other plants.

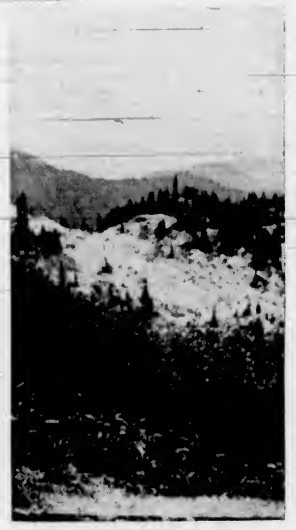

On the Left Is the Granodiorite Shatter Belt Below Strata Mountain, Forbidden Plateau, Where the Holly Fern and the Mountain Polypody Grow.

I have omitted some ferns I have not myself seen growing: the Vancouver fern, discovered in Strathcona Park by Mr. W. B. Anderson in 1913; and the great or giant chain fern, a Woodwardia, which has been found by Mr. W. B. Anderson on Texada Island, and is also reported from Saanich Inlet, another of our distinctly southern species, extending north from South America and Texas.

The Polypody Family

THERE is also a group of ferns which differ in some important points from those we have been discussing. The latter are members of the Polypody family, while the former belong to the adder's tongue family. The adder's tongues are distinguished from the polypods by their clustered fleshy roots, by the manner in which the spores are borne on a special segment of the frond, by the large and conspicuous spore capsules opening by a slit, and by the enclosure of the next year's bud within the base of the stalk. In less critical and more superstitious days than these the moonwort, one of the commonest members of the family in the British Isles, was credited with the powers of a clever locksmith, no lock, bolt or bar being able to resist its magic power. Still worse it was credited with the ability to draw the nails from horseshoes, with awkward results for travelers by conveyance or saddle.

"Horses that, feeding on the grassy hills,
Tread upon moonwort with their hollow heels,
Though lately shod, at night go barefoot home,
Their master musing where their shoes be gone."

Of this family we have only one genus known here, that of the botrychiums, or grape ferns, two species of which are to be found in the neighborhood of Victoria.

The leathery grape fern is usually found about the edges of woods or on swampy ground. I have gathered it at Florence Lake, Tod Inlet and Shawnigan Lake, amongst other places. Its color is pale green, its frond five-sided owing to the development of the lowest pair of branches, the leaflets are rather parsley-like in form, and the whole substance of the fern is, as its name denotes, thick and leathery. The fertile part of the frond rises above the sterile and is made up of several pairs of branches, the lower of which are themselves branched, bearing each a double row of spore receptacles.

Less common is the Virginia grape fern, which extends across the continent, while the leathery grape fern is peculiar to this Coast and has Nootka for its type locality. The Virginia grape fern is much more graceful than the leathery one because of the finer patterning of its leaflets and segments, and for this reason it has been also called the hemlock grape fern. In general form it resembles its coarser relative, but its finer texture distinguishes it. It is found in dry woods around Florence Lake and at Goldstream. Some years ago I found a fine specimen at Pine Lake, Alberta, growing along the margin of a field and in the shade of a poplar bluff. It is known in some parts of the country as the rattlesnake fern from the likeness of its two-rowed fertile branchlets to a "rattle." It has a rather remarkable distribution, for it is not confined to America, but extends to Europe, Asia, Australia, New Zealand and Mexico. In Europe it is rather rare, but in New Zealand it is plentiful enough to be eaten by the natives, and Sir J. D. Hooker reported its similar use by Himalayan races. It is remarkable, too, that in Costa Rica there occurs a grape fern very like our leathery one, and which is in the existing flora of that country the sole survival of Arctic conditions. A third species, the little grape fern, is reported from Mount Benson.

I would recommend anyone interested in our native ferns to get Dr. Frye's "Ferns of the Northwest: Covering Washington, Oregon, Idaho, British Columbia, Montana, Wyoming, and Central and Northern California," and published by the Metropolitan Press, Portland, Oregon. It is fully illustrated. In it the latest and most approved scientific names as well as the popular ones are given.

Australia's Dilemma

By N. F. STUART, M.A. (Ec.)

Mr. Stuart is an economics graduate of the University of Melbourne and is a member of the Australian debating and lecturing team which is now touring the United States and Canada. This tour is sponsored by the University of Melbourne and the Commonwealth Government, and is designed to create upon this continent some understanding of Australian and mutual Pacific problems.

WITH the latest Japanese affair clear in her mind, Australia sees herself on the horns of a dilemma. She is drawn in two directions, each with its dangers and its advantages, but none of our statesmen or thinkers seem capable of clearly evaluating a definite policy. We are wavering between territorial considerations of markets and trade and population movements and more permanent social and cultural affinities. Is war and reactionary tyranny worth a few more pounds a year?

With Australian political and economic life dominated by the country's dependence upon foreign trade, we realize the importance of world peace—and the British Navy. Side by side with these considerations lies the White Australia policy whereby we have endeavored to protect our standard of living. These objectives may only be accomplished so long as friendly relations with Japan may be maintained. At the moment both trading and diplomatic intercourse is on the most cordial basis possible. But Japan must expand, and it seems safer to allow her to have her way in Asia rather than force her to turn to the all too near South. Feeling that the Empire of the Chrysanthemum has her hands full in China and Manchukuo for the next twenty-five or thirty years Australia is not inclined to take any actions which may hinder those Asiatic activities and perhaps militate against a semi-permanent solution of Japan's problems.

Towards Germany

BECAUSE of the German-Japanese alliance, this policy involves a reorientation of British policy towards Germany and away from France and Russia. There are numbers of muddled motives which commend this course to the Australian people. They dispise Communism; there is a lack of trust in France, whose Foreign Office seems to control the League of Nations for purely selfish and short-sighted ends; support of Germany would be a check to Italy; and finally there is, despite an intense antagonism to the present dictatorship, a very real sympathy with the German people. Australians feel that Germany has been unjustly oppressed and that her present government is the fault of Versailles; that "the Germans are a fine people," with immense ability, whose cultural and racial background more nearly approximates to their own than to that of the Latins.

Such a policy would involve an Anglo-German-Japanese bloc in world affairs which would necessarily be lined up against France and Russia, who would be supported by Italy, with the United States wavering but with her policy dominated by antagonism to Japan. From the short-sighted territorial point of view such a policy seems reasonable for Britain and commends itself to Australia, who feel that such a combination could "lick the world." It is the sort of policy which many Australians are openly advocating.

The One Last Hope

BUT on the other hand, any such reorientation would involve the alienation of the sympathies of North America; the League ideal of collective security would finally be buried, and with it would disappear the one last hope of peace, while we looked forward to bigger and bitter wars. But, most dangerous of all, Britain would be aligning herself with reactionary social systems against nations with a predominantly liberal outlook. She would be furthering the course of tyranny and oppression, while herself endeavoring to maintain a social system based upon steady evolution, with the final object of developing the individual. The texture of democratic government may be altering, but the fundamental aims remain constant. With the adoption of a very mild degree of Socialism and during the last few years of measure of economic planning, Australia feels a greater affinity to the concept of social evolution than to reactionary tyranny.

History shows that nations which have altered territorial policy in order to interfere with or oppose the social and political structure of other countries have in the long run acted against their own interest. In the early part of last century the Holy Alliance, dominated by Metternich of Austria, was a combination of states opposed to the new liberalism which finally broke out in the revolution of 1848. They had only one interest in common—their fear of social progress. Yet the Holy Alliance was a complete failure since it omitted to take account of the irresistible force of evolutionary progress.

Facing Problems

AUSTRALIA and the Empire are today facing the same problem. They can follow their short-sighted territorial inclination; they can hold the Empire together at the expense of a few wars, but such a policy must finally produce an inherent instability, for if we are to support reactionary policies in foreign affairs, then socially and politically we must ourselves move away from the fundamental ideals of democracy. Without realising the full implications of their policy, there is one section of Australian public opinion which would strongly favor such a course of action.

But there is another group, younger, more vigorous, more idealistic, which realises the impossibility of opposing social evolution. They appreciate the immediate advantages of the orientation of policy toward Germany and Japan, but they are willing to sacrifice present considerations in the hope that mutual co-operation and understanding may finally produce some approximation to world peace. They throw their support behind Mr. Anthony Eden and the League; but it must be a League in which collective security is a reality. No longer must it be used as an instrument of injustice and oppression, even although the reforming process may involve for the British Commonwealth some few material concessions.

Motor Fuel From Coal Tested in England

MORE than sixty scientists and fuel experts sat in a London laboratory the other day and saw an experiment of importance to every mining village in Britain and to all motorists.

Watching the experiment with greater interest than anyone was the veteran scientist, Nat H. Freeman—one-time analyst partner of John D. Rockefeller—who claims to have devised a process of extracting high-grade motor spirit from coal without the intervention of a refining process.

Freeman has spent $200,000 and devoted twenty-five years' work to perfecting the process. He claims that from every ton of Durham coal thirty-one gallons of oil can be extracted at a production cost of six cents a gallon, leaving a residue of twelve hundredweights of smokeless fuel. This extraction of thirty-one gallons includes motor spirits, paraffin, heavy and light Diesel oil.

During the tests viewed by the scientists and fuel experts, six pounds of powdered coal were placed in a retort. Three hours later, after the coal had been subjected to a temperature of 850 degrees Fahrenheit, a colorless liquid, which was stated to be oil, was collected in a chamber connected to the retort.

Australian Film Boom Expected From Quota

UNDER the stimulus of a quota act, the Australian film industry hopes to enjoy a boom this year.

At least twenty-eight full-length pictures will be produced by leading companies in New South Wales, for the Film Quota Act requires that twenty to twenty-five Australian pictures be made available by the distributors during 1936. At the end of the year, distributors must present a return to the Government showing that 5 per cent of the films they handled were Australian and each cinema must show 4 per cent Australian films.

The development of the industry in Australia will mean a demand for foreign, and chiefly British actors and actresses.

Aziza Bent Otman Natah, an Arab woman credited with being 140 years old, is dead. She survived two daughters who lived to be more than ninety years old.

The Best Books of the Week

By MARION ISABEL ANGUS

"The Hurricane" (Little, Brown & Co.-McClelland, Stewart, Ltd.), by Charles Nordhoff and James Norman Hall. The collaborators of the much-read "Mutiny on the Bounty" trilogy present a modern story of life in the South Seas in their latest book. The story is perhaps overstrained, but the color and atmosphere have more than a semblance of authenticity, and the style is good.

The scene is laid on one of the islands of the Low Archipelago, where four Europeans—Monsieur de Laage, the austere French administrator; his understanding wife; Father Paul, the loyal and uncomplaining priest, and Dr. Kerainf, the medical officer who tells the story—and over 100 Polynesians lived in comparative peace and contentment. Their only contact with the outside world occurred when Captain Nagle of the Katopua made one of his periodic trips to collect and discharge cargoes. Captain Nagle was interested in Terangi, one of the island aristocrats, and took the young man with him on his voyages around the island, promising him that when he retired Terangi should have the boat.

Unfortunately, Terangi got into trouble in Tahiti and was imprisoned. This fretted his free spirit, and time and again he escaped, only to be brought back to serve increased sentences. At last however he did escape and made a long and perilous trip alone back to Tuamotu, where his presence would, of necessity, displease the administrator, who would see no mitigating circumstances. His own people, however, were overjoyed at his return and planned to send him with his wife and child to a remote island where they could live in comparative security.

The administrator stumbled upon the plot and thinking that Terangi had already left the island, commandeered Nagle, who had just put into the island, and set off in pursuit.

Then the hurricane came up.

Various and frenzied preparations were made, some of the natives putting out to sea to reach a higher island, others anchored boats to tree stumps; still others sought refuge in the church or lashed themselves to stout trees. Among these latter were Terangi and his wife and child, and, Madame de Laage. When the hurricane passed, only a scene of desolation was left, and most of the Polynesians were drowned. Terangi, however, escaped, for their tree was not uprooted and swept away, and the grateful Frenchwoman aided him to escape when her husband returned, looking for his wife.

"The Long Tunnel" (Doubleday, Doran & Co.), by Sidney Fairway. When he gained understanding Richard Carford said, "... No. It would be terrible to live without tunnels, to sit forever in the sun to wander across the glittering snow. No contrast, no hope of anything different." But before he reached that state of mind—before he recognized the value of tunnels, he traveled a long and weary road.

Carford was a lecturer at St. Botolph's, and although respected and liked by his pupils, was unpopular with his colleagues. True, the jury had acquitted him when he had been tried for the murder of a fellow-worker who was making revolutionary experiments, but always the stigma persisted. Carford smarted under the injustice of this attitude and brooded upon his wrongs. He had planned revenge, for he knew the murderer would sometime make a move—a false move—which would reveal his identity. To this end he buried himself in work when school hours were over and moved to the quiet village of Festing, where he met the vicar and his daughter, Ruth Jessel. A strange friendship sprang up between the three of them and Carford was moved to reveal to his new friends the horror of his past. To Ruth, however, he told more: his determination to find the true murderer, and something of his own plans.

Then Fate took a hand, for Pat Blake, who looked after the animals used in experimenting, was accused of murdering his wife. Carford's testimony should have freed Pat, but the unknown murderer made his first move and Carford was branded as a liar and his medical evidence discredited. His resignation was requested, and given.

In the meantime Carford had revealed something of his suspicions to Parsons, who agreed to the involved plan Carford had devised for trapping the murderer, and Carford disappeared to Jersey. Jessel had forbidden him to see Ruth, and Ruth had no idea where her lover had gone. The murderer began to reveal himself by announcing a medical discovery that would revolutionize the curing of cancer, and Carford prepared to take steps to establish his innocence. However, Fate had other plans in store for him, but in the seclusion and peace of Jersey, the unhealthy emotional disturbances in Carford's mind were eradicated, and life appeared brighter and happier for him.

"We Soviet Women" (E. P. Dutton) by Tatiana Tchernavin. This is a collection of a series of sketches of Russian women known to or encountered by the author during post-revolution years. They show the effect of the social changes upon the women of various strata—the story of Sonya, for instance, is the story of a girl, utterly unmoral and common, to whom the revolution brought a degree of affluence and successive marriages. The author, on the other hand, one of the intelligentsia, suffered hardship and imprisonment and separation from her dearly-loved husband and son.

A sketch, called "Alimony," reveals the true economic status of women, and the subterfuges men use to evade payment. "The Soviet Writer" portrays the transition of a creative writer to a mediocre journalist under the Communist regime.

"For Love and for Money" is the contrasting stories of two girls in their love life. "A Girl Student" is one of the more powerful character delineations.

Readers who like to imagine modern Russia as a Utopia will find many of their ideals sadly shattered in these sketches. Or perhaps they will not believe the pictures revealed, for the book does not make pleasant reading.

Letter Has Eventful Career of Travel

AMONG the letters recovered from the sunken air-liner City of Khartoum, probably none had traveled such a distance as that received by E. W. Hughes, a Sydney business man.

Hughes left London on September 21, and the letter, posted in London to reach him on his arrival in Montreal, just missed delivery. A similar fate befell it in New York. Then it found its way to a wrong address in Sydney on November 18, and was redirected back to the original sender in London. Once more on its way, the letter, this time aboard the ill-fated air-liner, went with the rest of the mail to the bottom of the Mediterranean.

Jail Has Shower Bath

MEDIAEVAL dungeons of the Vatican have been replaced by the smallest and most modern prison in the world.

The prison consists of only two cells, to be used for the detention of Vatican prisoners. It looks on to a courtyard and is fitted with shower baths, hospital and even a covered walk, suggested by the Pope, so that prisoners could take exercise in the rain without getting wet.

There are no inmates for the prison yet. No one has been incarcerated in the Vatican prison for a year.

Absent-Mindedness

EVERY day last year an average of 271 people left their umbrellas in trains, trams and omnibuses in London. More than 638 other persons left behind miscellaneous articles ranging from false teeth to gloves, picks and spades.

The number of articles received at the lost property office of the London Passenger Transport Board in 1935 indicates a 10 per cent increase in absent-mindedness among British travelers compared with 1934.

Great Britain and the Dominions Overseas

Singapore Defence Is Highly Efficient In the Event of War

Recent Exercises by Air Force and Naval Squadron Show Value of Base—Authorities Now Concentrating on Repulsing Raids by Night—Use Friendly Ocean Liners

SINGAPORE (BUP).—Recent exercises off Singapore by units of the China Squadron and the Royal Air Force are said to have shown that the defence of Singapore has now reached a very high level of efficiency.

Just now the authorities are concentrating on defence by night. Machines of the Fleet Air Arm from H.M.S. Hermes, the aircraft carrier which has been stationed off Singapore for the past three months, take every opportunity for training. On almost every dark night the Hermes' aircraft fly out to sea and then "attack" Singapore.

DETECTING RAIDERS

Powerful searchlights from the Hermes and from shore anti-aircraft stations are turned on in an effort to detect the "raiders."

It is understood that much valuable work has now been done in coordinating the activities of the Fleet Air Arm stationed in the Far East and those of the planes stationed at the Singapore air base. The reconnaissance planes of the Hermes have been co-operating with the torpedo-bombers of the air base, and satisfaction is expressed at the result.

Sometimes warships moving in Singapore waters have been used as theoretical targets for the bombing planes and, on other occasions, the captains of passenger liners have allowed their vessels to be used as "enemy" ships.

PLAYING AT WAR

Incoming liners are located by reconnaissance machines, and, using information transmitted by wireless, bombing planes take off to "attack" the ships.

The formation of a volunteer auxiliary air force in Singapore will provide another unit for Singapore's defences. Most of the volunteer squadron will be available for army co-operation work.

Planes of No. 824 Squadron from H.M.S. Hermes have been awarded the Sassoon Trophy for the best bombing exercises during the year. Tests were carried out at the targets off the Singapore air base.

Plague of Black Crickets Causing Great Annoyance

MELBOURNE (BUP).—Melbourne is suffering from a plague of black crickets, which are invading shops, offices and dwellings, and in some places causing an almost deafening din throughout the night.

The National Broadcasting Station 3AR was thrice compelled to close down because crickets entered the transmitter station and settled on the 10,000-volt conductor, short-circuiting the power supply. The plague is due to the prolonged hot and dry weather.

RECONCILIATION IS THE OBJECT

Great Britain Likely to Adopt New Means to Save Marriages

LONDON (BUP).—Five thousand marriages a year are expected to be saved from ruin by "reconciliation agencies" likely to be set up in Britain soon.

A Home Office departmental committee has practically completed a report that is designed to revolutionize the procedure of dealing with matrimonial disputes.

There is, it is stated, complete agreement among the committee on the necessity for preliminary and informal investigation into applications for separation orders. Witness after witness urged the necessity of measures for bringing about reconciliations between husbands and wives who have quarrelled.

NOT ALWAYS DESIRABLE

There was recognition of the fact that, in some cases, it might not be desirable to persuade the parties to continue living together, but the prevailing view was that in the great majority of cases threatened homes and the happiness of thousands of families might be preserved.

The new "reconciliation agencies" will, it is expected, work under the supervision of magistrates.

More than 10,000 separation orders are made every year in Britain, and some social workers are convinced that it may be possible to halve this number if a sympathetic and determined effort is made.

The underlying principle of the recommendations will be that no application for a separation order should be heard in court until some attempt has been made to consult the parties and smooth out the differences.

FAVOR SPECIAL COURTS

Then, when a case comes to court, it is proposed that it shall be heard separately from ordinary police court charges. Some members of the committee favor special courts, which would sit in private.

Another recommendation will be for the establishment of medical and psychological panels to work in association with the magistrates' courts.

KNEW AGE OF ROCKS

Geologists making a comprehensive aerial, geological and geographical survey of Northern Australia met at Darwin. At dinner they were learnedly discussing the rocks and strata of the district and their age in terms of millions of years.

The Queensland Minister of Mines, Mr. Stopford, who was present, interrupted a well known geologist with the question: "By the way, how old is your baby now?"

The scientist thought hard. "Hanged if I know," he admitted. "I must ask my wife."—Australian Press Bureau.

FINDING WAY TO DEADEN NOISE

Floating Floor on Elastic Supports Proves to Be Most Effective

LONDON (BUP).—By listening to the footsteps of a mechanical ghost, research workers at the National Physical Laboratory, Teddington, have discovered that the best way to stop the irritating noise of a person walking about on the floor overhead is to construct "floating floors."

The Physics Department, headed by Dr. G. W. C. Kaye, have for some time been testing all kinds of ideas for minimizing or eliminating the noise nuisance in flats, houses and other buildings.

A CURIOUS MACHINE

The acoustics research staff recently made a curious machine which imitates the footfalls of somebody walking about overhead. An electric motor makes four hammers beat on the floor to be tested. A scientist stands underneath and listens with one ear to the noise that comes through and with the other ear pressed to the receiver of an instrument called a "noise meter."

By turning a knob he varies the sound in the noise-meter until it is just as loud as the footsteps.

By testing many kinds of floors made of concrete, wood, rubber, cork and other materials, the scientists have discovered that the best type is a double floor so made that the top portion "floats" on elastic supports of cork or rubber that stand on the lower floor structure.

GRAFT MUSCLE ON THE EYELID

Boy Can See Perfectly After Many Years of Near Blindness

LONDON (BUP).—A child who has had sound eyes from birth but no eyelid muscles, being therefore unable to open or close his eyes, has had muscles grafted to the lids by a new operation at the Royal Waterloo Hospital.

The child, who is five years old, had only been able to see out of a small slit between the lids of his right eye, and could distinguish only between light and darkness.

But a surgeon at the hospital took a piece of muscle from the boy's thigh and patiently grafted it to the eyelids. Now the bandages have been removed and the boy can use and see with both eyes perfectly, years of disuse having failed to atrophy the eyeball muscles.

It is believed that this is the first time that this operation has been performed.

FIFTY NEW SHIPS FOR THE EMPIRE

Will Be Traveling on Ocean Routes Within Two Years

NEW CHAPTER IN SHIPPING STARTED

LONDON (BUP).—Within the next two years a fleet of fifty luxurious ships, worth at least $150,000,000, will be making their first voyages over the routes of the Empire. Several of them will come into service this year.

This new chapter in Empire shipping may be said to have started with the maiden voyage from Southampton to the Cape of the new Union Castle motorship Stirling Castle, and the launching of ships now on the stocks is to be followed by the laying down of other keels which will help to keep the unemployment barometer from rising.

COMPLETING ON CLYDE

Nearing completion on the Clyde are two steamers for Bombay and a fruit carrier passenger motorship for Jamaica. On the Tyne are a passenger and fruit carrier motorship for New Zealand and a similar vessel for South Africa.

The Blue Star Line is having refrigerated cargo and passenger ships of 11,000 tons each built at Birkenhead, while the Orcades, a 24,000-ton passenger ship, is being built for the Orient Line at Barrow-in-Furness.

Belfast, which is making a bid to continue as the centre of the world's busiest shipbuilding firms, is constructing no fewer than eight passenger ships, all of which are destined for the Empire routes.

These include the 25,000-ton Athlone Castle for the Union Castle's Cape run; two passenger and cargo motorships of 15,000 tons each for the same company's round-Africa service; an 11,000 motorship for Melbourne and a 10,000 ton cargo and passenger motorship, for the Lamport & Holt Line.

RECEPTION ON WORTHY SCALE

Great Preparations Being Made for Arrival of Liner At Southampton

SOUTHAMPTON (BUP).—Plans are being made to make the date of the arrival of the great liner Queen Mary the greatest gala day in the history of the port.

Every available local craft, big and little, will turn out to escort her as she comes up from the Channel, and the 34,000-ton Homeric, anchored off Ryde, may be used as a grandstand.

Power boats from Hythe will probably form the advance guard, while pleasure steamers from Portsmouth and other towns will follow in her wake, and planes will circle over her.

SPECIAL VISITORS

Visitors are coming here from all over the country, and it is probable that more than one party may make a special journey across the Atlantic to witness the historic occasion.

It has been decided that the Queen Mary will leave the Clyde on March 24 if weather conditions are favorable.

Final trials of the liner will be made in the South Atlantic, it is revealed. The ship's first ocean journey will be to Madeira. Workmen who have been employed in the liner will be among the first passengers.

It is probable that the ship will be tested over the measured mile in the fast tide-race off Ushant, where the French liner Normandie did her record speed.

Official speed trials will take place in the Firth of Clyde, immediately after the ship leaves drydock at Southampton.

IMMUNE FROM COLDS

LOUGHBOROUGH, Eng. (BUP).—There is a factory here where one-half of the staff never gets colds or influenza. The other half are no more immune than anyone else. It is a scent factory, and for five years no man or girl working in the filling and labeling rooms has had a cold. There is something in the oils or flowers used that seems to act as an antiseptic, it is stated.

Attempt Made to Streamline Turkeys to Fit Ovens

SYDNEY, N.S.W. (BUP).—An attempt to "streamline" turkeys, so they will fit more easily in modern ovens, is being made by Australian experts.

The type sought is to be shorter in the leg, deeper in the chest, and broader in the back. They will be compact birds with more meat on the breast, and will weigh between thirteen and fifteen pounds instead of the twenty-five pounds which some of the present-day turkeys weigh.

It is explained that the size of turkeys must be reduced so the trade can meet the inexorable law of supply and demand. With the growth of flats, the spacious ovens of the nineteenth century have gone, and no longer is it necessary for most housewives to roast a twenty-five-pounder as their mothers did. Families are smaller, as well as ovens, so smaller turkeys are to be the thing.

The King Inspects Guard

By a queer freak of circumstance, nobody in the background seems to be paying any attention to King Edward. In reality (and most likely the camera would have showed it had it clicked any other time), the King was the cynosure of all eyes as he paid an unexpected visit to St. David's Day ceremony at All Hallows, Tower Hill, London, to celebrate the coming of age of the Welsh Guards. This regiment was raised in 1915. The King handed out leeks to the officers in the Tower of London as part of the ceremony. King Edward VIII is pictured in the uniform of Colonel-in-Chief of the Welsh Guards for the first time since his ascension to the throne. He carries a sword and wears his many medals. On his arm is a mourning band in memory of his father, the late King George V.

EXPECTING KING TO MAKE VISIT

Australia Making Tentative Plans To Have Monarch Continue From Indian Empire Durbar

SYDNEY, N.S.W. (BUP).—A suggestion that King Edward VIII should make history by being the first reigning monarch to visit Australia has been unofficially advanced here.

The proposal, as yet in a tentative stage, is that the King should continue on from India, where he will almost certainly hold a Durbar, as his father did, and arrive in Sydney to take part in the elaborate celebrations being arranged to mark the nation's sesqui-centenary in 1938.

NO LEGAL BAR

It is emphasized that there is no constitutional bar to a reigning monarch visiting his Dominions, especially since the latter have been proclaimed to have equal status in the Empire as Britain. It is also pointed out that it is more desirable now than ever for the King to visit the Dominions, since the only common bond in the Empire, legally, is the fact that the King is head of the Empire.

Supporters of the proposal say that the bar to visits by former reigning monarchs—the undesirability of long absences from England—has been removed by the operation of fast and efficient air services between Sydney and England via India.

BRITISH GUIANA HAS GOLD RUSH

Prospectors of Many Nations Are Reported Taking Up Concessions in Old Colony

GEORGETOWN, British Guiana (BUP).—Sir Walter Raleigh, 500 years ago, was convinced that there was gold in British Guiana. Apparently he was right, for the colony is now the scene of a gold rush.

Americans, Swedes and Germans are following close on the trail of Englishmen who have recently acquired concessions to seek gold over an area of 169 square miles.

British Guiana gold has been neglected in the past because of its comparative inaccessibility, but the problem of transportation has now been solved by the construction of two roads, costing $750,000, leading to the heart of the principal gold-bearing areas.

PORTSMOUTH, Eng.—The first test drilling for oil in Britain is expected to begin at Paulsgrove, near here, next month.

Camera Shoots as Pickpocket Slips Hand Into Pocket

NAPLES (BUP).—Signor Simonazzi, a crack shot, tried his luck at a rifle range which is fitted with an automatic camera.

He hit a bull's eye just as a hand extracted from his pocket a purse containing $5. Simonazzi went to the police station and handed the police the photograph, which showed the thief caught in the act.

NOT ABLE TO BE CHRISTIANS

Stone Age Aborigines Cannot Understand Meaning of Whites' Religion

ADELAIDE (BUP).—Mrs. Daisy Bates, the "Grandmother of the Australian Aborigines," believes it is impossible for the blacks, still in the Stone Age in their development to absorb Christianity.

For more than thirty years Mrs. Bates has lived alone among the blacks, and when she was awarded the O.B.E. in the New Year's honors list of 1934, her address was given as "Native Camp, Coldea, Transcontinental Line," almost in the centre of Australia. She is the only woman of the white race to have been admitted into blood brotherhood with the blacks, and is accepted by scientists as the most reliable living authority on their life and customs.

Recently Mrs. Bates returned to Adelaide, and has published her life story under the title of "My Natives and I." She relates that throughout the years spent with the natives in her tiny hut in the great outback, she never attempted to impose the tenets of her own faith on them.

"My veneration for my own religion is too great for me to reduce it to pidgin English," she writes. "I have found it impossible to translate into any one of the 120 tribal languages with which I am acquainted.

"I envy the missionaries who can so successfully translate the Bible into various aboriginal languages. I have tried many times, and utterly failed, in any language, to convey the inward meaning and supplication of the Lord's Prayer.

"The isolation of Australian aborigines from the rest of mankind has preserved intact the customs and beliefs common to the human race in its infancy. They cannot catch up with us in one generation. I tried to give them the only Christianity I knew they understood, which was nothing but loving kindness and unfailing trust."

Girl Bookie Goes Broke After Run

PLYMOUTH, Eng. (BUP).—The amazing career of a nineteen-year-old girl who started in business as a tobacconist and within eighteen months had two shops, was a partner in another and ran a bookmaking business, was described at the Plymouth Bankruptcy Court.

She is Mrs. Doris Bond, now twenty-one, who related how she began bookmaking on horse and dog racing with a capital of $50. She thought she was in for a rich time, but the "book" broke her.

FIND COLD VACCINE

LONDON (BUP).—A new vaccine to prevent common colds, which can be taken by mouth, has been discovered by two London doctor-brothers, David and Robert Thomson. The vaccine is prepared from the bacillus which is generally responsible for bad colds, together with a strain of bronchitis germs.

RECORD DIVIDEND

MADRAS, India.—An Indian collected a record dividend of $10,747 on a seventy-five cent ticket on a treble event during a race meeting here.

CLAIMS TO HAVE HUSKLESS OATS

Norfolk Farmer Hopes to Revolutionize Existing Ideas on Growing This Grain

LONDON (BUP).—A Norfolk farmer, W. Parker, claims he has grown a new kind of oat that may revolutionize existing ideas of oat growing. It is an oat that has no husk, and so its yield is automatically increased by about 50 per cent.

They are sown at the rate of forty-five pounds per acre and give an average yield of 24 cwt., equal to 36 cwt. of ordinary oats, per acre. They have yielded as much as 40½ cwt. (equivalent to 60¾ cwt. or over twenty quarters of ordinary oats) per acre.

The average rate of sowing of ordinary oats is about 169 pounds per acre to yield an average of 24 cwt. Taking an average yield of eight quarters of huskless oats, the gross financial return per sack of seed is rather more than double that of an average crop of ordinary pedigree oats.

Waterloo Bridge Now Nothing but Stumps of Piers

Landmark of Mother Thames Fast Disappearing at Hands of Wreckers—No "Roads" in London City—The Oldest Regiment to Celebrate 400th Birthday Next Year

By GLANVILLE CAREW

LONDON (BUP).—Waterloo Bridge has not followed the traditional example of Old London Bridge in the song; it has not fallen down; it has been pulled down—with great difficulty be it said—and with what its many admirers emphatically call malice aforethought.

All that now remains of the old bridge are the stumps of the piers, strung out across the River Thames, from which the now vanished arches sprang. These stumps look like small forts challenging the river passage. Through them run curious little narrow alleyways which, after more than a century have only now become visible. Around these "forts" are clusters of attacking craft of every description, and cranes lift huge chunks of masonry in the air. Seen against the sky, and stationary, these look like great bombs used for destruction. At night each stump carries three red lights arranged in a triangle, some of them still, some of them winking. It is a curious spectacle, with an odd sort of charm both by night and day.

AMAZING DISCOVERY

Someone has just been on a tour of exploration through the "City" of London. He was amazed to discover—as many other curious people have already done—that in the very heart of the Empire there are no roads.

That statement needs amplifying, but it is true.

The City of London has Streets, and Courts, and Lanes, and Alleys, and Ways by the hundred, but it has never a road. Not one. Even a well-known main thoroughfare—Farringdon Road—bethinks itself when it reaches the City boundary and calls itself Farringdon Street.

Apparently the City of London, in all its long history, has never had a Road of its very own. Not even the most ancient of maps shows one, nor is there any record anywhere that one has ever existed among the City's network of a thousand-and-one thoroughfares.

The explanation seems to be that just as "all roads lead to Rome," so in the olden time all roads led to London—that is, to the City of London. In those days, when a road reached the City boundary it had run its course, and it merged into whatever local thoroughfare it meant.

Seemingly the term "road" was not anciently applied to places of residence. A road was merely a means of direction and an indication that it led to another locality beyond.

Nevertheless, it is curious that other cities of England of great age, such as Chester, for instance, or Winchester, or Exeter, do not follow the ancient rule of the City of London.

OLDEST REGIMENT

Speaking of the City and its antiquity—to coin a word—what is probably the oldest regiment in the world is shortly to celebrate its 400th birthday. It is the Honourable Artillery Company, and the H.A.C. is the last survival of the famous Trained Bands of Old London.

At the Armoury House, which is the headquarters in the City, is a famous volume—the Great Vellum Book of the regiment's records. In it are the signatures of every British Sovereign since Charles II. So, too, are those of many who figure in our history—John Milton, Sir Christopher Wren, Pepys, and scores of others. Only on such occasions as the coming anniversary or other great functions is the Great Vellum Book taken from the strong room of the armoury. Even so, the book is not the oldest set of records. The oldest set were stolen during the Civil Wars between the King and the Parliament in the seventeenth century, and despite intensive search they have never been found.

Actually, the charter of the H.A.C. was granted by Henry VIII in 1537; it was then the "Fraternity or Guild of Artillery of Corse-bows and Hand-guns." Elizabeth reviewed them in 1588 when the Armada was expected. To come to later times, in August, 1914, it mustered 740; at the end of the War, 13,000. And the H.A.C. shares with only three other regiments the privilege of marching through London with swords drawn, bayonets fixed, and its colors flying. It is indeed a very honorable artillery company.

MECHANIZED CAVALRY

From the most ancient regiment to the newest. Or the newest in one sense—the established regiments of cavalry which have now got rid of their horses and been mechanized.

The question is asked: What is to take the place of the old bugle call which followed "revally"? How will "stables" be sounded in the regiments where stables are no more?

Trumpeters! what are you sounding now?

Well, this, according to some poets, is what the trumpeter is sounding:

"Come down to the garage and muck out the carriage,
Get busy with oil, rag and spanner, my boys,
For when we had horses, the best in the forces,
We always were proud of our four-footed joys.
But now that we've tanks and mechanized mokes,
Oil away, grease away all round the spokes.
If you don't do it, by Gad you will rue it,
For you're for the clink with other bad blokes."

And here's another version:

"This used to mean 'stable' but now you're unable
To 'curry' or 'dandy' your new-fashioned steed;
You take him to pieces and groom him with greases
And pour in some gas just to give him some feed.
You needn't look through for stones in a shoe—
Only feel ev'ry wheel and pump up a tire;
Trooper, alas! he is only a chassis,
Instead of a whinny—he'll only back-fire!"

PRIEST BUILDS PERFECT CLOCK

Jesuit College Director Spends Eleven Years on Requisite Research

SYDNEY, N.S.W. (BUP).—Father W. O'Leary, director of the Riverview Jesuit College observatory, has just completed an astronomical clock which, according to experts, is nearer perfection in timekeeping than any other yet invented.

With the discovery of a score of new variable stars already to his credit, Father O'Leary spent eleven years on research work for the perfection of his new clock and another year on its construction.

The new principle of absolutely free pendulum movement which he has adopted is believed to be an improvement on that employed by Short, whose clock is in standard use in the world's leading observatories.

Electrically driven, the new clock will not need the slightest regulation, and, according to Father O'Leary, one dare not even touch it. It is so sensitive that an earth movement two or three thousand miles away will cause slight variation in its accuracy.

Japan Is Buying Australian Wool

SYDNEY, N.S.W. (BUP).—Japan is now Australia's second best customer for wool.

In the first five months of the present selling season Japan bought 267,000 bales, or roughly 80,000,000 pounds. Belgium came next with 141,000 bales. Britain is still the best customer, and she has so far bought 395,000 bales.

BITTINGBOURNE, Kent, Eng. (BUP).—After Frederick Martin, fifty-five, holder of the Military Medal, was buried in a pauper's grave it was found he subscribed his last shilling for a wreath for a fellow worker.

BRISTOL, Eng. (BUP).—After a delay from derailment a Great Western Railway train covered 117¾ miles in ninety-eight minutes.

New Job for the English Firefighters

Firemen who are called to extinguish major fires in England have another job these days and must take moving pictures of it, as well as turn the hose on it. London firemen are shown here performing their new duty.

What's New and Interesting for the Women

Slippered-Satin Tailored Hostess Gown Charming

By SHEILAH GRAHAM
Copyright 1936, by The North American Newspaper Alliance, Inc.

HOLLYWOOD — Peeps into the new Spring wardrobes of famous film stars. First—and foremost—Kay Francis, repeatedly famous as one of the best-dressed women in the world, with a personal choice in clothes that has come to be accepted by many as a standard for good taste and conservatism in style. Newest in Kay's new collection of negligees, is a tailored white slipper-satin hostess gown, with stiffened shawl collar covered with white silk braid, enormous leg-o'-mutton sleeves ending in long tight cuffs, and a gored skirt with fitted waistline but no belt. Her taste in negligees is tailored rather than frilly, her favorites being velvet, satin or crepe, shot with metallic threads to resemble a mannish tweed, done in a single color with modified shawl collar, wide sleeves, plenty of skirt fullness, and a tailored belt.

SIMPLICITY FAVORED

Smart simplicity is always the keynote of her wardrobe, and are the two words she bears in mind when she goes shopping. Off the screen as well as on, her clothes are always wearable, never theatrical—unless, of course, the part happens to call for the "theatrical" costume type of gown—and most of her wardrobe could be adapted without modification to the needs of the average woman.

She is especially fond of tailored things, which is well in keeping with the current style tread for Spring. Her wardrobe always contains several suits, two of her present favorites being a pin-stripe of mannish material in the classic mode, with which she wears two silver foxes and black accessories, and a dark green wool suit-ensemble, styled with straight, slim skirt and seven-eighths length coat trimmed with tuxeda lapels of natural lynx. This ensemble is worn with a green felt hat, yellowish chamois gloves, and either a green suede bag and shoes, or bag and shoes of lizard.

For the street, Kay also likes a black wool frock with a tiny white figure, made with white lingerie touches at the throat and wrists, and one of the modified boleros, which is cut all in a piece with the dress at the back and released only in front. Designer Orry-Kelly, incidentally, says that the new Spanish trend is at its best when only indicated, subtly, in this manner. For this dress, Miss Francis' hat is a black one, with a rather wide irregular brim, and a quill.

SPANISH TYPE ENSEMBLE

From Schiaparelli, the star has another Spanish-type street ensemble, a two-piece silk-crepe striped in two tones of dark red and black, with which she wears a Spanish hat of red felt veiled in black wool yarn filet with black wool pompons. Still another of her Spring street frocks is dress and jacket of crepe de Chine printed in white on a dark red ground in a floral design, with shirring in the front, and a short flared peplum at the back of the fitted jacket.

Lately, for sports and lounging wear; Kay has been wearing pyjamas. She appeared at the studio for tests for her next picture, based on the life of Florence Nightingale, wearing tailored navy blue flannel slacks and a short white "bunny" coat, while for home wear she has had made some equally tailored lounging pyjamas in navy and white polka-dotted silk. It is only recently, however, that she has ever been seen wearing pyjamas out-of-doors, even for such informal glimpses as between her own car and the studio stage, although she has long worn them at home or between scenes on the set.

Kay's newest evening gown is of black satin, gaily printed in brilliant colored flowers, and seems to endorse an earlier prophecy that Spring prints, like wallpaper, would be more vivid than ever before. This gown also has the new shoulder straps, narrow almost as shoestrings, and an extremely—low decolletage that reveals the wearer's beautiful back and shoulders.

MISCELLANEOUS ITEMS

Miscellaneous items in the Spring wardrobe recently purchased by Miss Francis include: A Spring afternoon hat of white ballibuntl with cone-shaped crown tied in white cord, with dropped brim in front and turned-up back; a beach hat of open coarse straw with broad brim and again, the quaint high, cone-shaped peak; and a brown, Alaska seal swagger coat.

The star's personal tastes also include a love of greens, white and black, absolute avoidance of anything lighter in blue than navy, and a preference for high-heeled pumps and sandals with one strap for her small, size 4½ feet, which are not only the daintiest imaginable, but unexpected on a girl of Kay's height (five foot seven). She buys all of her hosiery in one shade, a sort of suntan, equally good for day or evening wear, and bracelets are her favorite jewelry item.

Something new and popular in Spring blouses is the all-pleated model which has a peplum and high pleat collar. Three rows of stitching mark the yoke. Usually it is shown in one color with stitching of contrasting color.

Devotees of the bridle paths will find the new pegless jodhpurs interesting. They have bell bottom trouser legs. Also a riding hat is being shown with a chin strap to hold it secure even when the wearer is cantering at a brisk gait.

The always well-dressed Kay Francis introduces this attractive hostess gown of Tailored white slipper-satin, with stiffened shawl collar covered with white silk braid and leg o' mutton sleeves ending in long tight cuffs. The skirt is gored with a fitted waistline.

Irish Lamb Stew Savory

Irish lamb stew with dumplings may hold first place with many families, but here's a recipe for Mexican lamb stew that can be highly appetizing if cooked with care: One pound lamb neck (cubed), 1 tablespoon dripping, 2 tablespoons flour, 1 chopped onion, 5 chopped tomatoes, 3 chopped green peppers, 2 quarts hot water, ½ teaspoon vinegar, 1 cup green peas, 1 cup corn, ¾ cup rice, 1 tablespoon salad oil.

Roll the fresh lamb in flour, brown in the dripping with the onion, add the tomatoes and green pepper, and pan fry all together for a few minutes. Add the hot water, salt and pepper, and simmer for about one hour. Add the peas, corn and rice. Cook until the rice is done.

When ready to serve, mix the egg with oil and vinegar and pour into the bottom of the serving dish, then pour the stew over this. It's different—but you'll like it.

However, if you are a bit skeptical of Mexican dishes, here's a simple recipe for good old Irish lamb stew: Two pounds fresh lamb (cubed), 6 each medium-sized potatoes, carrots, cut to suitable size, 2-3 teaspoon salt, pepper, and kitchen bouquet onions to taste.

Cover the meat with cold water and bring to a boil. Add vegetables and seasonings, then cover closely and simmer for two hours until meat is tender. Thicken remaining liquid, allowing one tablespoon of flour to each cup. Season with celery, parsley, bay leaf and thyme. Some like more seasoning than others. A bit of sugar, usually not more than a teaspoon, will bring out the flavor of the vegetables and meat.

Stews may be baked, if you prefer, and they are delicious with dumplings, noodles, hominy, rice, spaghetti or macaroni.

FOR STAINS

For fingers stained from preparing vegetables, a solution of exceedingly strong tea should be made. Dip your fingers into this for a short time and then wash with soap and water.

Is Waistline Vacillating?

Paris Dressmakers Make Them Higher or Lower, But Most of Us Prefer Nature's Choice

(Courtesy Good Housekeeping)

THE waistline is dropping again—or is it? Some of the most successful of Paris dressmakers lower it, giving a long, slim diaphragm. On the other hand, others, including Schiaparelli, sponsor still higher waistlines. So there you are. Most of us probably will keep our normal beltlines just to be safe, unless, of course, we are definite types and can afford to be individual, when we'll go a bit higher or a little lower than the usual, as seems best to suit us.

The group of costumes sketched adheres pretty well to the normal that has become standard for the last few seasons. Two are formal afternoon types, and the others for informal daytime wear.

A Paisley print that uses shirring as its trimming motif is shown, left. It has a soft, high neck, very full sleeves, and fullness in front of the skirt. Very simple, but new and smart for bridge, tea, shopping or luncheon dates. It comes in black navy or brown Paisley in a soft rayon fabric.

POPULAR DOT MOTIF

The smart and conservative but ever-popular polka dot is combined with pleats in the next frock, which is acetate crepe. The pleats are stitched at top in the blouse and skirt, and on the sleeves go down the centre. The becoming double-roll collar buttons in the back. It comes in navy or Dubonnet red with white dots.

Next we'll consider the swagger suit. You can choose the skirt in one color, if you wish, the jacket in another, the blouse in something else, and so assemble your own suit to suit yourself. The material is Piccadilly tweed, and comes in blue, grey, chamois, green, coral, brown or black. The skirt is acetate crepe.

The print jacket dress, right, may be worn now under a coat, and later without; when Spring comes, wear it with the jacket, and during the Summer, minus that accessory. The dress has cap-like sleeves, and there is a hemstitched jabot.

It comes in navy and apple green acetate print or aqua and navy.

Left, Paisley Print With Shirring, for Afternoon; Next, Acetate Crepe Frock in Dot Design With Pleating; Left Above, Piccadilly Tweed Suit With Contrasting Blouse; Right, Tailored Print Jacket Frock, an Acetate.

Tunics and peplums are shown at the Paris openings. Mainbocker's tunic town dresses have loose backs, and evening gowns have long tunics and jackets with deep, circular peplums, giving double tiered effects.

Queen Mary Plans Return to Home of Her Earlier Days

By JOAN LITTLEFIELD
Copyright 1936, by The North American Newspaper Alliance, Inc.

LONDON.—Marlborough House, which is likely to be Queen Mary's future home, was built by Wren between the years 1709 and 1711, for Sarah, Duchess of Marlborough, who had been granted by Queen Anne four and a half acres of Crown land lying between what are now Pall Mall and the Mall.

The Marlboroughs were then losing their popularity and this grant of land was a good deal criticized, especially because the building of the house would mean the uprooting of an oak sapling grown from a Bo-cobel acorn planted by King Charles II. The lampooners wrote verses suggesting that the tree should have been allowed to grow to act as a gallows for Duchess Sarah and so forth. However, the house was built and both Sarah and her husband died there.

In 1817 it reverted to the Crown and was given over to Princess Charlotte, second heiress to the throne, and her husband, afterwards "Uncle" Leopold of the Belgians. (He was an uncle of Queen Victoria). Later it became the London dower house of Queen Adelaide. When she died in 1849, at the instance of Queen Victoria and the Prince Consort, it was appropriated to the Prince of Wales, and then its most brilliant period began, for Edward VII (then Prince of Wales)—and his bride Alexandra lived there until his accession in 1901.

In 1928 Marlborough was modernized and prepared for the Prince of Wales (now King Edward), but he decided not to live there and it has remained vacant since the death of Queen Alexandra in 1925.

The interior decorations in 1928 included the addition of several mantelpieces of genuine 18th century design to replace some 19th century reproductions. Various modifications were carried out in the salon, and a canteen and recreation room was added for the male staff. Queen Mary herself supervised all these alterations.

The Sheraton Room at Marlborough House is somewhat deceptive. On entering the room, it appears to be a large library of leather-bound books. Their titles, however, are curious and unknown, and on closer inspection, one sees that only their backs exist!

It is probable that Queen Mary will introduce into Marlborough House some beautiful chandeliers with sockets for candles. The subdued atmosphere of candlelight is Queen Mary's favorite for entertaining, for in such an atmosphere the most reserved guest can forget his shyness.

WILL RECEIVE SEAL

The Great Seal of England will become the property of Lord Hailsham as soon as the Great Seal of King Edward is made.

The practice of giving the old Seal to the Lord Chancellor has obtained for many years. Before it is handed over, King George's Seal will be slightly defaced with a piece of metal, but care is taken not to damage the artistic part. The present Great Seal, with the box in which it is always kept, weighs nearly twenty-three pounds.

King George had two Great Seals. In the first he departed from precedent by being shown on the reverse standing in naval uniform. In 1930 a new Great Seal was designed, in which King George returned to the tradition set by William the Conqueror. This showed him on horseback. The obverse side has always borne the image of the Sovereign enthroned and bearing the insignia of his office.

Hats That Are Tricky

Styles Give Owner Surprisingly Chic and Youthful Air

Joy Hodges' Sports Hat of Felt Banded With Narrow Strip of Self Material and Trimmed With Dark Green Feathers Tipped in Bronze.

Blue Suede Hat With Green Silk Tassel Trimming, and Brim That Is Smartly Snapped to Give a Peaked Effect; Harriet Hilliard Posing.

By LISBETH

HATS continue to be interesting: the new styles as much so as the old, although an occasional woman wonders if she is going to be just any face, and likely to take a header in a brisk blow.

Hats have their little tricks which keep them on the cranium, however, and they are not hard to wear when you try them on. Some are surprisingly becoming, and not only that, but they have a faculty of making a person look surprisingly young and gay, surely a "consummation devoutely to the wished."

French milliners are developing brims that droop both back and front. This is a line that is expected to carry through the Summer, and comes both in narrow and wide silhouettes.

The hats pictured are for early Spring or late Winter. Above is a sports hat worn by Joy Hodges. It is a felt banded with narrow stripes of self-material, and trimmed with dark green feathers tipped in bronze and dipping down below the front brim. This shape of hat is the easiest worn by young and older women. It is youthful, but not aggressively so.

The blue suede hat Harriet Hilliard, radio blues singer, is wearing, appears to have been inspired by a jockey's cap, but to have gone the cap one or two better. The brim is smartly snapped to give a peaked effect, and there is a green silk tassel at the back to fall over the hair.

The dipping brim in the latest models sometimes is aligned with the crown, which tapers down the back far enough to do away with a bandeau, creating a long, smooth, sloping line from peak of crown to edge of brim.

The front of this brim dips downward instead of up, in a line that is more generally becoming than the off-the-face one of the Winter.

Hats that are wearable—becoming as well as suitable.

At first glance they strike the average woman as sitting on the head at unholy angles, which may not suit her unless she is able to find one that is wearable—becoming as well as suitable.

Lent Offers Chances for Color Menus

By JESSIE MARIE DeROTH

Doctors say that keeping Lent is as good for the body as it is for the soul, because it makes us eat more of the things we do not eat or drink enough of, like fish, eggs, vegetables and milk. Besides this, the doctors add, we are inclined to eat too much anyway, at least those of us who lead mostly a sedentary life, and it does us good to cut down on our "intake" occasionally.

Certainly the planning and serving of interesting and "different" meals during Lent is not the problem for the modern housewife that it used to be for her mother. The nearest market offers a variety of fresh, salted or canned fish that in the old days was available only to those who lived near the sea. Vegetables that used to have only "seasons" and even then were not too abundant, can be purchased today the whole year around both fresh and canned. Where there used to be merely dozens of fish or meatless meal menus and recipes, today there there are hundreds. Even the budget offers no problem, because prices are moderate.

The planning of a Lenten meal is no different from arranging any other meal, even if fish is the main course instead of meat or fowl. One or two easy facts should be kept in mind, and the rest is simple—the first is that fish of most varieties is not highly colored, and therefore you should get as much color in the other items on the menu as you can—the second is that some fish are lower in protein value than others, and you can compensate this by adding some item of higher protein value, like cheese or macaroni, than you would serve with meat. Red and green vegetables, for instance, always go well with fish. Vegetables au gratin are likewise good companions to a fish main course.

In preparing fish you will find parchment paper wrappers are useful when the servings are individual, like fillets. Prepare the servings as you usually do, then wrap in parchment paper before placing in the oven. The parchment paper reduces or eliminates fish odor almost entirely. Here are some good menus:

MENU NO. 1

Cheese and onion soup, lentils bourgeoise, asparagus custard, prune sublime.

Cheese and Onion Soup

Two large onions, fine cut, 1 quart hot milk, 4 tablespoons shortening, 2 tablespoons flour, 3 egg yolks, beaten slightly; salt and pepper, ½ cup grated cheese, 6 slices bread.

Method: Cook the onions in the shortening until transparent, mix in the flour, then add milk and stir well, cooking for twenty minuted in a double boiler. Strain and pour the milk on to the beaten eggs. Season to taste. Toast the bread, sprinkle with cheese and put one piece into each plate. Pour boiling soup over and serve at once. Serves six.

Lentils Bourgeoise

One of the simplest ways of preparing lentils is to cook them in boiling water until tender. They should be cooked gently for a long time and served hot with melted butter. Grated cheese and fried onion can be added.

Prune Sublime

Line individual sherbet glasses with lady fingers. Fill centres with chopped cooked prunes. Top with whipped cream, sprinkle with chopped nuts.

MENU NO. 2

Bean roast, creamed potatoes, Russian carrots, piquant salad, cherry kuchen.

Bean Roast

One cup stewed white beans, 1 cup ground peanuts, ½ cup bread crumbs, 1 teaspoon salt, pepper, ¼ cup milk.

Put beans and peanuts through a food chopper, add crumbs, seasonings and milk. Shape into loaf, bake half hour in baking pan. Serve with hot tomato sauce.

Russian Carrots

Three tablespoons shortening, 2 cups carrots, diced; 1 cup sugar, ¼ cup water, ½ teaspoon salt.

Brown diced carrots in shortening. Boil sugar and water together ten minutes, add carrots and salt and boil until tender. Brown slightly and serve. Serves four.

Piquant Salad

Mix one-half can of pimentos or sweet peppers with one cream cheese. Beat into mixture sufficient mayonnaise to soften it slightly and add a few drops of onion juice, more if a decided onion flavor is liked. Pack into a mould, chill and serve on crisp lettuce leaves.

Cherry Kuchen

One recipe sweet pastry dough, ½ cup breadcrumbs, 1½ cups pitted canned cherries, ¼ cup powdered sugar, sugar, 1 teaspoon cinnamon, 1 cup cream, whipped.

Method: Line a deep pie pan with sweet pastry dough, cover bottom with breadcrumbs. Add strained, pitted cherries and sugar sufficient to sweeten. Sprinkle with cinnamon and bake in hot oven (400 degrees F.) until brown for twenty-five minutes. Add powdered sugar to whipped cream and put on top of kuchen.

Uses For Salt

Salt, most common of all minerals, used in everyday life, has literally hundreds of household uses in addition to providing flavoring for food. Many of its uses are commonly known, but many others are known only to a few and many are almost entirely unsuspected.

Particularly valuable is salt when used as a polish for silverware, brass or copper or even unpainted woods. Using an aluminum kettle, boil the silverware in a solution containing one teaspoonful of salt and one teaspoonful of soda per quart. After a very few minutes silverware may be taken out and will be found cleansed and polished. Use of an aluminum kettle is essential, in a vessel of any other metal the process will fail.

For brass or copper, salt moistened with the juice of an acid fruit, lemon or grapefruit, or with vinegar, is an efficient and quick polish. This mixture will also whiten and clean unpainted wood.

Cleansing First Step in Removing Blackheads

By GLADYS GLAD
("America's Most Famous Beauty")

"Dear Miss Glad,—I have a very dry skin, and in this cold weather it chaps and roughens very easily. However, it is also disfigured by a number of annoying blackheads. Do you think that I should use creams only on my skin? You see, I want to correct its abnormal dryness, yet I also wish to eradicate the blackheads. Could you possibly advise me? ELOISE."

If you are afflicted with blackheads, a thorough cleansing method will be essential in order to remove these offenders. You should, therefore, give your face a good soap and water cleansing at least once a day. If this cleansing seems too drying, you may use a bit of nourishing or cold cream afterward to restore the natural oil to the skin. All your other cleansings may be just cream cleansings. And the nightly application of a good, rich nourishing cream will help greatly to alleviate the chapping and correct the dryness. You should also treat the dry condition internally, adding more of the fatty foods to your diet. A little pure olive oil taken internally each day will help no end to correct this unpleasant skin dryness.

* * *

"Dear Miss Glad,—That 'New Figure' booklet of yours has done me a world of good, and I certainly owe you a vote of thanks. You see, I followed that excellent reducing routine outlined in your booklet, and lost thirty-five pounds. And it's certainly made a new woman of me. However, I do my own nail manicuring at home, and there's one thing that puzzles me. Is it, or is it not, proper to cut the cuticle when manicuring the fingernails? DAISY."

When the fingernails have been neglected for any length of time, and the cuticle has become tough, heavy and ragged, it is best to trim it evenly. When the nails are manicured regularly, however, the cuticle is generally kept pushed back properly, and cutting of the cuticle is really unnecessary. If, each night, you wrap a bit of absorbent cotton around an orange stick, dip it into warmed olive oil, push back your cuticle with it, and permit the oil to remain on overnight, your cuticle will remain soft and pliable, and unneeded of cutting.

* * *

"Dear Miss Glad,—I've recently been getting terrible styes on my eyelids, and they certainly are disfiguring. I've no idea what causes them, or what to do for them, but something certainly should be done. Can you give me any advice? LUCIA."

Any abnormal eye inflammations that tend to become chronic should always be referred to a physician or eye specialist for proper treatment. The eyes are far too sensitive to be submitted to the treatments of an amateur. Styes are small abscesses that form on the eyelids—generally when the sebaceous glands become inflamed. Tepid, moist poultices of linseed will help to reduce the styes, but to be on the safe side, an expert's services should be enlisted in treating them.

For the very sophisticated miss who frequents the smarter cocktail bars and wants to look most unusual, one designer is showing a perky sailor hat with a ruched edge of black cellophane net ribbon, matched by a wider ruche around the neck.

Some of the stores are showing Spring outfits consisting of one jacket and two skirts, one wool, the other silk. Although these have been introduced in pastel shades for Southern wear they are very practical for late Spring and Summer wear.

Don't forget that this is the time of the year when a perky bow or fresh dainty collar will do wonders for that end-of-the-Winter feeling. You'll be amazed to see how a few inexpensive new accessories will brighten your wardrobe.